HINCKLEY & WOODS INSURANCE
32 KILBY ST., BOSTON TELS. 1465, 1466, 1467, 4085 and 4139 MAIN

The Brockway-Smith Corporation

DOORS, WINDOWS, MANTELS, CABINETS and HOUSE FINISH

No. 98 CANAL STREET

BOSTON

One block from North Station, one block from Haymarket Square.

LEWANDOS

BROOKLINE SHOP 1310 BEACON STREET (Coolidge Corner) Telephone 5030

Executive Offices
286 Boylston Street Boston

Americas Greatest
CLEANSERS DYERS LAUNDERERS
Boston Shops
17 Temple Place and 284 Boylston Street
Branch Exchange Telephones 3900 Back Bay
5[illegible]5 Oxford and 300 Newton North
Connect all Shops
New York Albany Rochester Philadelphia Washington
Baltimore Providence Newport Hartford New Haven
Bridgeport Portland Fall River Springfield Worcester
Salem Lynn Cambridge Roxbury Watertown
"[illegible] RELY ON LEWANDOS"

George W. Gale Lumber Company

ESTABLISHED 1841

Manufacturers
Wholesalers
Retailers

640 MAIN STREET, CAMBRIDGE MASS.

PAINE

NEWS CORNER
256 WASHINGTON ST.

CIRCULATING LIBRARY PICTURE FRAMES
STATIONER NEWSMAN TOYMAN
Telephone, Brookline 1271

J. P. MACKEY
HARDWARE and ROOFING
AUTOMOBILE SUPPLIES
Special Attention Given to Repairing Roofs
HARVARD SQUARE Tel. 292 BROOKLINE

CHARLES S. HALD PAINTING and DECORATING CO. TEL. 366
32 Station Street, Brookline CHAS. S. HALD, Mgr.
Fine Wall Papers and Mouldings

Blacker & Shepard Co. LUMBER
"Everything from Spruce to Mahogany"
409 Albany St. Boston

F. O. ANDERSON Furniture and Upholsterer Tel. 4565
Coolidge Corner, Brookline

Brookline Trust Company

FORMERLY

Brookline National Bank

Chartered 1886

Brookline Public Library

Town Appropriation.

May 9, 1913

Stack s974.45 B79gr 94d

1913.

~~Coolidge~~

John A. Cousens
Ernest B. Dane
Clifton H. Dwinnell
F. Abbot Goodhue
Albert W. Kaffenburgh
Michael W. Quinlan
Charles B. Wiggin
George H. Worthley

With resources of over $2,000,000.00 electrically protected vaults, Trust Department and high grade local management, this Company is able to render the highest service in the transaction of the banking business of Brookline.

WILLIAM E. LINCOLN EDWARD B. MILES

WILLIAM LINCOLN & SON

Agents for the Purchase, Sale, Leasing and Care of

REAL ESTATE

Mortgages Negotiated **A Specialty Made of Brookline Real Estate**

BROOKLINE FIRE INSURANCE AGENCY

Liverpool, London and Globe Ins. Co. of London
Commercial Union Assurance Co. of London, Eng.
North British and Mercantile of London
Home Insurance Co. of New York
Fidelity-Phenix of Brooklyn
German-American of New York
Continental Ins. Co. of New York
Hartford Fire of Hartford, Conn.
Connecticut of Hartford
Pennsylvania Fire Ins. Co. of Philadelphia
Springfield F. and M. of Springfield, Mass.

Glens Falls of Glens Falls, N. Y.
New Hampshire of Manchester
Boston Insurance Co. of Boston
Massachusetts Fire and Marine Ins. Co.
Holyoke Mutual of Salem
Norfolk Mutual of Dedham
Dedham Mutual of Dedham
Citizens Mutual of Boston
Merchants and Farmers Mutual
Traders and Mechanics Mutual of Lowell
Worcester Mutual of Worcester

OFFICES

Savings Bank, Washington St., Brookline No. 27 State St., Brazier Building, Boston
Telephone 3276 Main or Brookline 1055

WM. LINCOLN & SON AGENTS

The Provident Life and Trust Co.

OF PHILADELPHIA

The true objective in the management of a Life Insurance Company is two fold: First, to maintain perfect security; and second, while respecting the rights of every policy holder to reduce the cost of Insurance. Judged by the standard, the PROVIDENT claims to be unexcelled.

The **New Policies** of the Provident are unsurpassed for consciseness and simplicity of form and for adaptability and liberality in all essentials.

The **Premium Rates** of the Provident are exceedingly low and are still further reduced by large annual dividends.

INSURANCE IN FORCE, $281,691,052.

FRANK J. HAMMER, General Agent

FRANK J. HAMMER
VERNON B. SWETT } General Agents

Rooms 339-343 Old South Building

BOSTON, MASS.

Telephones Main 457,458

CAPITAL $100,000.00 SURPLUS $25,000.00

Boulevard Trust Company
OF BROOKLINE

WM. A. McKENNEY, Prest. GEORGE M. J. BATES, Vice Prest. and Treas.

Banking Department **Savings Department**

Characterized by
- LOCAL CONTROL
- EFFICIENT SERVICE
- MODERN EQUIPMENT
- CONSERVATIVE MANAGEMENT

Safe Deposit Vaults **Foreign Exchange Department**

Special and Careful Attention given to Ladies Accounts

Small accounts are always welcome and will be afforded the same civility and courtesy as the larger ones

HARVARD and BEACON STREETS

TEL. 4215-J BROOKLINE

The Rice Studio

HOME PORTRAITURE

MADE BY APPOINTMENT

7 Harvard Street. - - - Brookline, Mass.

W. G. Stonehouse

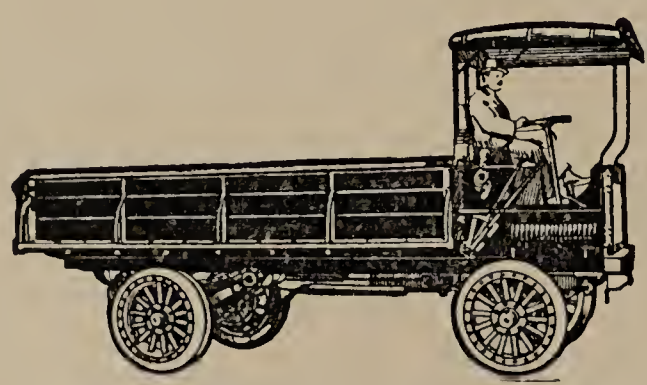

FURNITURE AND PIANO MOVER

FURNITURE PACKED FOR
Shipment and Storage

36 Toxteth St. Brookline

Hotel Beaconsfield

Beacon Street, Brookline

AN AESTHETIC HOME OF PERFECT COMFORT
OPEN THE YEAR ROUND. ROOMS SINGLE OR
ENSUITE, EXCELLENT TRANSIENT FACILITIES

DINNERS AND PARTIES A SPECIALTY

Owned and Operated by Henry M. Whitney

A. W. Payne, Manager

Telephone "Brookline 1370"

Telephone { 2854-W / 2854-R

'Phone calls answered at all times

H. S. HATCH

Undertaker and Embalmer

1633 BEACON STREET, BROOKLINE

Best of References

House Address, 65 Aspinwall Avenue

EDWARD SHARP & SON

REAL ESTATE, MORTGAGES AND INSURANCE

Washington Square Brookline | **837 Old South Bldg. Boston**

TELEPHONE CONNECTION AT EACH OFFICE

The Best Apartments in BROOKLINE are Listed at Our Office

FOUR REASONS

Why you should have your **Printing** done by

The Brookline Print

166 Washington St., Brookline

1. Accuracy
2. Reliability
3. Convenience
4. Promptness

The Best Printing Values to be had Anywhere

Tel. Brookline 3153-W

Henry Murray Co.

Established 1870

Monuments and Mausoleums

Show Rooms

41 Haverhill St.

Boston

Tel. Richmond 600

WORKS, 305-311 MEDFORD ST., CHARLESTOWN

A. VOGEL & SON

CATERERS

29 HARVARD STREET : : BROOKLINE. MASS.

TEL. 243 BROOKLINE

Established 1868 **Telephone Connection**

Thomas Mahon & Sons

PLUMBING, HEATING and GAS FITTING

STOVE AND FURNACE WORK AGENTS FOR MAGEE HEATERS

192 Washington Street, Brookline, Mass.

INTERNATIONAL TRUST CO.

Incorporated 1879

Capital, $ 1,000,000 (Surplus earned) $4,000,000

MILK, DEVONSHIRE and ARCH STS., BOSTON, MASS.

FREE AND INDEPENDENT, and not controlled by any special interests.

ITS NEW AND ATTRACTIVE Banking Rooms furnish unexcelled accommodations and facilities for all departments of its business.

INTEREST ALLOWED on Deposits subject to Check. Special rates on Time Deposits and Interest-bearing Certificates of Deposit.

TRUST DEPARTMENT (separate and distinct from its general business) for acceptance of Trusts, Wills, etc.

TRANSFER DEPARTMENT for Transferring and Registering Stock and Bonds of Railroad and other Corporations.

NEW SAFE DEPOSIT VAULTS largest and most complete in New England. Exclusive accommodations for Ladies.

JOHN M. GRAHAM, President
FREDERICK AYER, Vice-Prest.
HERBERT WELLINGTON, Vice-Prest.
HENRY L. JEWETT, Secretary
EDWARD H. GRAHAM, Asst. Sec'y
A. FRANCIS HAYDEN, Asst. Sec'y

Security Safe Deposit Co.

BOSTON

THE New safe deposit vaults of this Company, at 30 Congress Street (in the New Stock Exchange Building) are the strongest and most completely equipped vaults that human skill can construct when guided and directed by an experience of over thirty years of safe deposit work.

The Security Safe Deposit Company was incorporated in 1879 and has from that time to the present devoted itself exclusively to the conducting of a Safe Deposit and Storage business in the City of Boston.

For years its vaults in the Equitable Building were deemed models and its methods of management and maintenance copied. To the construction and maintenance of these new vaults it now applies all those lessons learned during its thirty odd years of corporate growth. Experience counts in the Safe Deposit business as in everything else.

Royal Insurance Co.

LIMITED

OF LIVERPOOL

FIELD & COWLES, Managers

FOR NEW ENGLAND

85 Water Street, Boston

A Bank that is Strong

in money, in men, courtesy, and in the desire to make its service of practical value to every man who favors it with his account—a bank in which you can place implicit confidence—is not this the sort of a bank with which you need to identify your business?

This is just such a bank and we are eager to serve YOU. Why not come and talk it over?

THE NATIONAL ROCKLAND BANK

ROXBURY

2343 Washington Street Opp. Elevated Station

Safe Deposit Vaults on the Street Floor

RICHARDSON, HILL & CO.

Bankers and Brokers

Members of the New York and Boston Stock Exchange

50 Congress St., Boston

Orders on Commission Executed in all Markets

Handkerchiefs, Embroidery Goods, Linens, Housekeeping Goods

— AT —

WHITNEY'S

37-39 Temple Place, 25-31 West St., Boston

Established 1859

Willcox & Gibbs Sewing Machine Co.

363 Boylston St., Boston

Automatic Sewing Machines

Sold for cash, or on easy terms if desired

Also machines rented by month or week. Write or telephone for full particulars

---

TELEPHONE CONTRACT PRESSING

Boulevard Tailoring Co.

H. BURGEN

...Ladies' and Gents' Garments Made to Order...

CLEANING, PRESSING and REPAIRING

1349 Beacon Street, :: Brookline, Mass.

NEW YORK - CHICAGO

DALLAS- PORTLAND, ORE.

TELEPHONE
OXFORD 3663

59 TEMPLE PL.
BOSTON, MASS.

ST. LOUIS - MINNEAPOLIS

SAN FRANCISCO

Simplified Methods for Trust and Other Accounts

Felton-Turner Heating Co.

HEATING AND VENTILATING

ENGINEERS and CONTRACTORS

Steam, Hot Water and Hot Air

34 Warren St., Opp. Dudley Street Terminal **BOSTON**

Telephone Connection

Partridge

Photographer

AND

Frame Maker

BROOKLINE, 27 Harvard Street
Tel. 2562

ROXBURY, 2832 Washington Street
Tel. 484-W

A. T. BARRAUD, Artist in charge, Brookline Studio, 27 Harvard St.

W. L. STEEVES

ELECTRICIAN & LOCKSMITH

BICYCLES and SUNDRIES

I have added to my regular line a complete stock of Hardware Cutlery and Paints; also enlarged considerably my

BASEBALL GOODS SUPPLY

1361 Beacon Street, Brookline Tel. Brookline 695

Lawn Mowers called for, sharpened and returned, $1.50

CHARLES LUDLAM

IMPORTER AND DEALER IN

Fine Singing Canaries and Talking Parrots

Gold Fish Aquaria, All Kinds of Pet Stock and Bird Cage Mfrs.

Tel. Conn. 69 BROMFIELD ST. and 20 BOSWORTH ST. (Near Tremont St.) BOSTON

Furnished with

LEAVENS FURNITURE

¶ Good solid oak construction, reasonable and simple designs and your own taste in finish..

¶ Stands out in contrast to the cheap imitations and ornate examples. Fits the home of the well-bred.

¶ Sold at a moderate price.

¶ Finished in any way desired or furnished unfinished

¶ **Complete lines on exhibition at our warerooms** or 200 illustrations sent upon request.

WILLIAM LEAVENS & CO.

MANUFACTURERS

32 CANAL ST., - - BOSTON, MASS.

When house cleaning Why Not Try the New Way?

Carpets, Furniture, Rugs, Etc.

CLEANED WITHOUT REMOVAL

Sanitary —— Convenient —— Thorough

Telephone for Estimates

Sanitary Dust Removing Co. **6 Beacon St., Boston**

TEL. HAYMARKET 2188

Adams & Swett Cleansing Co.

..Carpet Beating..

Naphtha Cleansing—Heated Process.

Vacuum Cleaning—Large Wagons or Hand Machines.

Carpet Scouring — Soap Process after Dust is Removed.

Carpet Laying—Including Sewing and Fitting.

Mattress Remaking—Complete Renovation and Cleaning of Hair.

Feather Renovating—Removal of impurities with Live Steam.

130 Kemble Street, Roxbury

Branch, 649 Massachusetts Avenue, Cambridge

Tels. Rox. 1299 and Camb. 606

Established 1852 Oldest in New England

Richard Smart Oriental Rug Works

WASHING - REPAIRING

Carpet Cleaning

1 Deacon St. Near Kendall Station **Cambridge**

4730 —— 5060

CLEANSING, PRESSING, REPAIRING OF LADIES' AND GENTLEMEN'S GARMENTS

BEACON TAILORING CO.

A. SHUNK, Proprietor

1333 BEACON STREET, Coolidge Corner BROOKLINE

Telephone Connection

The Boston Storage Warehouse Co.

PAID IN CAPITAL, $1,255,00

Controls TWO MAMMOTH WAREHOUSES Built Expressly for the Storage of

HOUSEHOLD GOODS, PIANOS, PAINTINGS,

Works of Art, Carriages, Trunks, Etc.

Boxes to rent for the safe Deposit of private papers and securities

Vaults for Silver and Valuables. Cold Storage for Furs, Woolens Rugs and Carpets. Insurance at Lowest Rates.

WESTLAND AVENUE DIVISION,

Cor. of Massachusetts Avenue and Westland Avenue

Telephone, Back Bay 4378

HUNTINGTON AVENUE DIVISION,

Cor. of Huntington Avenue and Bryant Street

Telephones, Back Bay 1530 and 268

Our Inspectors are at your Service, Free of Charge

CHAS. J. ROWLEY

PRACTICAL EXPERIENCED

Packer, Shipper and Forwarder

Furniture, Pianos, Paintings. Bric-a-Brac, Glass and Silver

WEDDING PRESENTS A SPECIALTY

Estates Moved, Packed and Shipped, and set up at the other end. Goods Packed for Foreign Shipment a Specialty. Goods Packed so you know the contents of each Crate or Box. All Goods Unpacked with great care. With more than twenty years experience, I Guarantee Satisfaction.

I WANT YOUR BUSINESS

SEE ME IN REGARD TO STORAGE ESTIMATES CHEERFULLY GIVEN

TELEPHONE 4219-M BROOKLINE

Office and Residence, 245 LONGWOOD AVE., - BOSTON

Opposite Harvard Medical College

The Walker-Gordon Laboratory Co.

MILK

1106 Boylston Street, Boston

AND ALL LARGE CITIES Tel. Call 2650, 2651, 2652 Back Bay

FRANK J. BARTLETT, President and Treasurer

THE BOSTON ICE CO.

WHOLESALE AND
RETAIL DEALERS

Branch Offices:

294-330 Rutherford Ave., CHARLESTOWN
53 West First St., SOUTH BOSTON
17 Chestnut Ave., JAMAICA PLAIN
CHESTNUT HILL
34 Howard St., ROXBURY

Office:

110 STATE STREET, BOSTON

Telephone Connection with all offices

THE SUPPLY OF FAMILY AND ALL RETAIL TRADE A SPECIALTY

OAK GROVE FARM
MILK and CREAM

Milk Delivered Daily Throughout Brookline

Do you want milk that is handled under the most approved, hygienic conditions? If so, please leave your order with us, for by so doing you obtain milk that is put up in sterilized jars before it LEAVES THE COUNTRY, and is delivered at your house in the same package without being reopened,

This process is used by very few of the milk dealers in Boston. It is recommended by physicians and appeals to all people who desire pure, clean milk.

TELEPHONE ROXBURY 1720 or send us a postal card and milk will be delivered to your house the following morning.

OAK GROVE FARM
ALDEN BROTHERS CO.

Tels. Roxbury 1720, 1721 1171 Tremont St., Boston

The

Reacto

Gives a clear, deep, pleasing note—without being abruptly harsh.

The Reacto will clear the way on the busiest thoroughfares. Equally satisfactory for country driving or city use.

A strictly high grade horn, strong throughout Dust and Waterproof.

Send for Booklet 158 D

THE HOLTZER-CABOT ELECTRIC CO.

Brookline, Mass.

ESTABLISHED 1876

JAMES WILKINSON COMPANY

Electric Light and Power Installations

Electric
- Wiring
- Telephones
- Bells
- Clocks
- Fans
- Repairs

REPAIR WORK A SPECIALTY

92 ARCH ST., = BOSTON

T. Weston Bryant John E. Bryant Charles F. Bryant

JOHN BRYANT'S SONS

FUNERAL DIRECTORS

15 Austin Street, - Charlestown

TELEPHONE 241-W CHARLESTOWN

Not connected with any other firm. Lady Assistant when required.

Calls attended to Promptly

"We have pleased our patrons for 40 years"

FLOWERS

J. NEWMAN & SONS

Incorporated

FLORISTS

24 Tremont St., Boston, Mass.

Kimball Building

TEL. MAIN 4410 TEL. MAIN 4652

SPECIAL ATTENTION GIVEN TO ORIGINAL FUNERAL DESIGNS

Telephone your order if more convenient

Established in 1848

A. L. EASTMAN CO.

Undertakers and Embalmers

251 TREMONT STREET, BOSTON

Embalming License in Maine, New Hampshire and Massachusetts

Personal attention given to all details. Chapel furnished for funerals when desired. Embalmers in attendance day or night. Bodies transfered or shipped.

FIRST CLASS APPOINTMENTS

Telegrams Answered **Phone Oxford 2062**

Established 1849 Telephone Oxford 665

LEWIS JONES & SON

Undertakers

50 LAGRANGE STREET, BOSTON

Reasonable prices, prompt service. Guaranteed Embalming. Entire building, containing every facility devoted to our business.

NO CHARGE FOR CHAPEL.

Do not burden your mind

by trying to remember everything, but rather condense the knowledge you have.

Remember only

that the Directory is your ready reference giving the index to your city, its inhabitants and its business. It tells you where to buy and sell your goods, and in the advertising section, will be found the cards of the more progressive manufacturers and dealers giving a descriptive idea of their line.

CREMATION

"Earth to earth, dust to dust, ashes to ashes," in light, instead of darkness. Rapidly, inoffensive and perfectly.

THE MASSACHUSETTS CREMATION SOCIETY.

Maintains a Crematory on WALK HILL STREET, BOSTON, three-quarters of a mile from the Forest Hills Station. This station may be reached in fifteen minutes by the New York, New Haven and Hartford Railroad from the South Station, Boston, and also in thirty minutes, by electric street cars from Park Street Subway Station, Boston, and by the Forest Hills extension of the Boston Elevated, Public carriages may be obtained at the Forest Hills Station.

The buildings are open to visitors every day in the week from 9 a. m. to 5 p. m. The chapel may be used free of charge for services accompaning a cremation.

A Columbarium, containing niches where urns may be placed, has recently been completed.

Descriptive pamphlets and blank forms may be had on application. Fee for Incineration $30, payable in advance. For Sundays and holidays the fee is $35. Application for cremation or for information should be made to the **Superintendent, at the Crematory.**

Tel. Jamaica 239 or if preferred to the Treasurer of the corporation, 16 Centr a Street, Boston.

Alexander McDonald & Son Co.

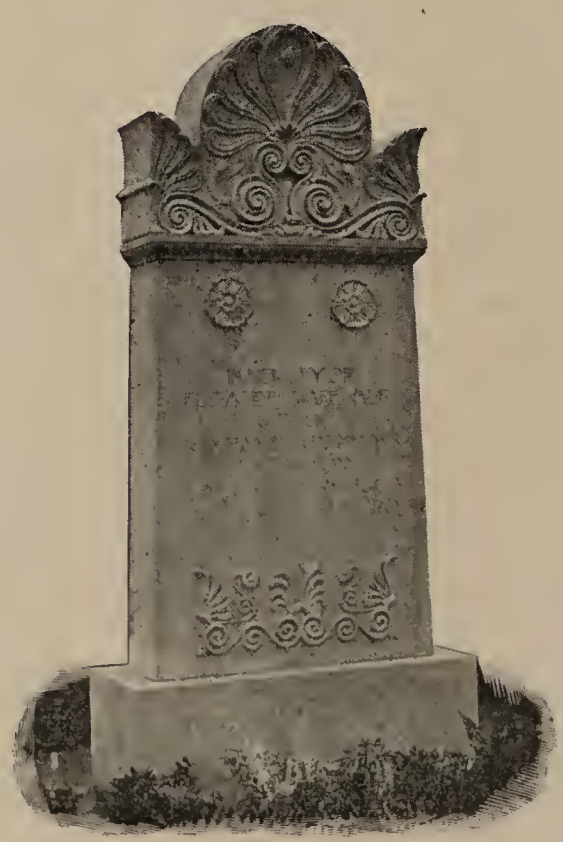

Monuments

MARBLE
GRANITE
SLATE
BRONZE

583 Mt. Auburn Street

Cambridge, Mass.

Opposite Mt. Auburn Cemetery

John C. Barthelmes

ESTABLISHED 1857

UNDERTAKER, EMBALMER
AND
FUNERAL DIRECTOR

Personal attention given to all cases, and Lady Assistant when required.
I am so equipped that I can furnish everything at short notice.

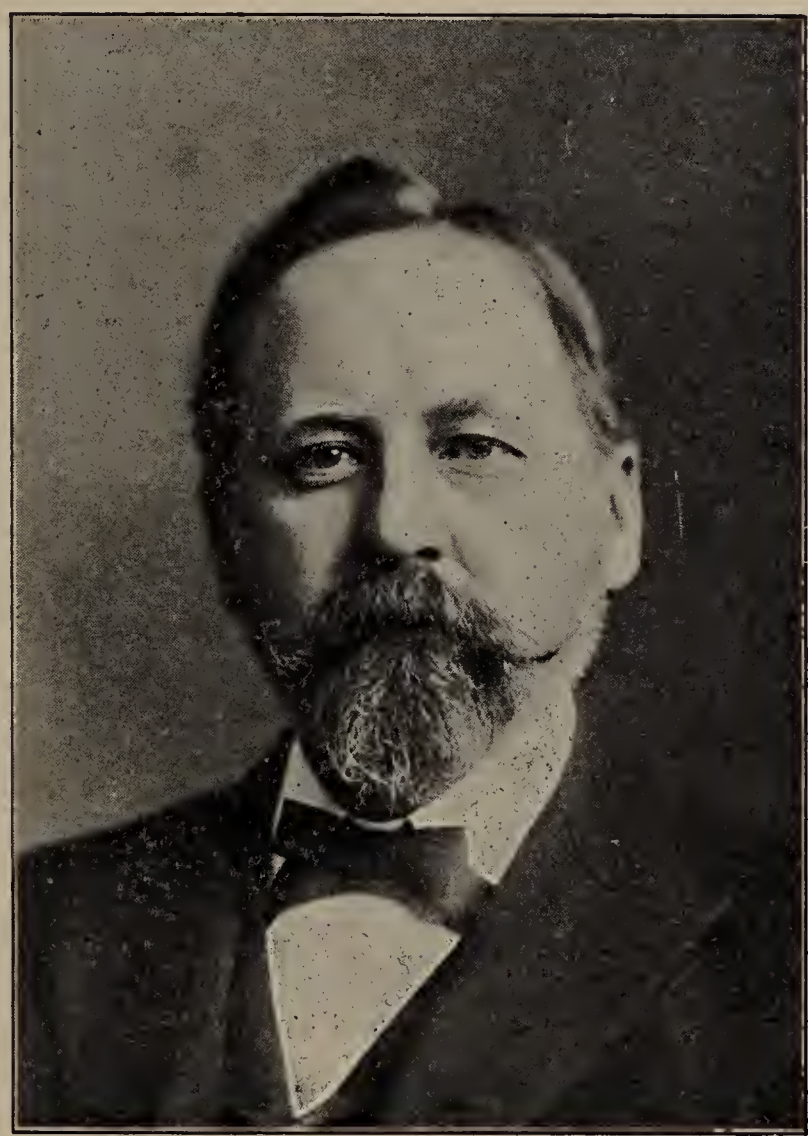

64 Harvard St., - Brookline

Residence, 32 BOWKER STREET Tel. Brookline 1367-R

DAY OR NIGHT Massachusetts License 42 Tel. Brookline 1367-W

Do you want to buy
Do you want to hire
Do you want to sell
Do you want to rent
Do you want to mortgage
Do you want to borrow
Do you want to insure

In Brookline

IF SO

Call at one of the offices of

Frank A. Russell

Old South Building, Boston
Coolidge Corner, Brookline

'PHONES MAIN 110
Brookline 1750 (Coolidge Corner)

Brookline Real Estate Exclusively

1913

BROOKLINE DIRECTORY

=of the=

Inhabitants, Business Firms, Institutions,
Manufacturing Establishments,
Town Government, Societies,
House Directory, Streets,
with Map, Etc.

No. XXXIV.

W. A. GREENOUGH & CO.
COMPILERS, PRINTERS AND PUBLISHERS
No. 32 Oliver Street
Boston, Mass.

PRICE $3.50

Copyright by W. A. Greenough & Co., 1913

B94-d

LOFGREN & QUEANDER

Interior Painting and Decorating

Paper Hanging, Furniture Repaired and Refinished
Also Gilding

97 Boylston Street, Brookline

Telephone 3813-W Brookline

Residence, 14 HOMER STREET

TELEPHONES ARE FREE

from any pay station to send an order to

High recommendations from manufacturers, dealers, teachers, colleges and the musical profession.

Pianos selected for people about to buy, saving them $25 to $75.

Formerly piano tuning instructor in Boston Conservatory of Music, and head tuner in factory 13 years. Over 20 years experience.

Telephone in Residence

Refers to Ex-Gov. Bracket, Hon. Sam'l McCall, Fred H. Williams, Attorney-at-Law, Brookline, Henry F. Bryant, Civil Engineer, Brookline, and many other well know Brookline people.

FRANK A. LOCKE PIANO TUNER

and Specialist on all piano troubles.

By simply asking the operator to reverse the call, there will be no charge to you.

Boston Office, 52 Bromfield St.

Telephone Bellevue 876-W

See Classified Business Advertisement in Telephone Book

Telephone 1156 Brookline — Res. Telephone 2249-M

T. A. CONROY

Gas and Electric Fixtures

Bells, Batteries, Etc. Electric Gas Lighting, Welsbach Burners
Gas Piping. Repairs of all Kinds

166 Washington Street, = = Brookline

WHITCOMB & COMPANY

Successors to Whitcomb, Wead & Co.

REAL ESTATE BROKERS AND AGENTS

For Selling, Leasing and Managing Real Estate in the Business Districts of Boston

16 STATE ST. Tel. Main 6377 BOSTON

CONTENTS

	Page
Abbreviations	139
Ancient Order of Hibernians	533
Ancient Order of U W	534
Benevolent P Order Elks	534
Blocks, Buildings, Halls, Etc	47
Boundaries	47
Business Directory	489
Cemeteries	48
Churches	532
Clubs, Societies, Etc	535
Daughters of Rebekah	533
Fire Alarm Telegraph	48
Fire Department	527
General Directory	139
Grand Army of the Republic	534
House Directory	51
Index to Advertisements	27
Justices of the Peace	541
Knights of Columbus	534
Knights of Honor	534
Knights of Pythias	535
Map	opp 23
Masonic	533
Mass C O of Foresters	534
Medical Examiner	543
Municipal Court	527
N E Order of Protection	535
Notaries Public	541
Odd Fellows	533
Order of Eastern Star	534
Parochial School	531
Police Department	527
Post Offices	537
Public Library	532
Public Schools	529
Railroad Stations	47
Rates of Postage	539
Royal Arcanum	535
Street Directory	33
Title	23
Town Officers	525
Town Offices	48
Union Fraternal League	535
U O of Pilgrim Fathers	535
Water Works	526
Women's Relief Corps	534

PAZOLT & McINTYRE

Auto and Carriage Builders

Jobbing and Repairing

Signs Painting

Wheelwrighting, Blacksmithing, Trimming

65-67 BOYLSTON ST., = = BROOKLINE

SPENCE, BELL & COMPANY

LEADED GLASS, STAINED GLASS
CHURCH AND MEMORIAL
WINDOWS

90 CANAL STREET, BOSTON
MASSACHUSETTS

GUSTAVE ANDERSON
Painter and Decorator
JOBBING PROMPTLY ATTENDED TO. FIRST-CLASS WORK ESTIMATES GIVEN.
396 CHESTNUT HILL AVE.,
Corner Beacon Street RESERVOIR

INDEX TO ADVERTISEMENTS.

Page
Adams & Swett Cleansing Co .. 14
Alden Bros Co 16
American Screen Co The 566
Anderson A R .....top lines
Anderson Frans O .....front cover
Anderson Gustave 27
Appleton John H 147
Armington Hervey F Inc 31
Armstrong Transfer Express Co 575
Associated Trust The .....opp 233
Bailey A H 575
Bailey J W & Sons Co ...foot lines
Barrett Mfg Co .....back cover
Barry William & Son 566
Barthelmes John C 21
Beacon Tailoring Co 14
Bennett Henry D .....opp 159
Berry Andrew C 30
Blacker & Shepard Co ...front cover
Blanchard S F .....back cover
Boston Ice Co The 16
Boston Safe Deposit & Trust Co back cover
Boston Storage Warehouse Co .. 15
Boulevard Tailoring Co 10
Boulevard Trust Co 4
Breck Joseph & Sons Corp..... 563
Brockway-Smith Corp ..front cover
Brookline Commercial & Private School .....top lines
Brookline Print The 6
Brookline Storage Warehouse .. 32
Brookline Townsman 569
Brookline Trust Co 2
Brookline Village Emp Ref Asso & Room & Nurses Regy Dept 172
Bryant Parker Co ..... opp 175
Bryant's John Sons 18
Burns Detective Bureau ...opp 178

Page
Burns Thomas E 489
Cahill Edward A & Co ..back cover
Carpenter Garage & Motor Co The 573
Carr George E 570
Casso Louis & David 31
Chamberlin & Wheeler ....top lines
Chase Express Co 571
Chesley & Hughes 565
Chisholm A C 574
Christopher Bros .....bottom edge
Cole Electric Co .....foot lines
Cole George W 29
Collins John .....top edge
Conner Harrison W 139
Conroy T A 24
Cook John & Son .....opp 174
Cook J W & Son Co .....opp 200
Corey Hill Garage Co .....opp 232
Corey Hill Stables .....top lines
Coughlan Charles P 29
Cousens J E Coal Co .....top lines
Cummings Josiah & Son 566
Dimond H C & Co 574
Driscoll Dennis 564
Driscoll James & Son Co .....map
Durgin's Garage .....opp 232
Duthie-Strachan & Co Inc 11
Eagle Oil & Supply Co 572
Eastman A L Co 19
Eldredge Edward H & Co .....map
Electric Repair Co .....foot lines
Felton-Turner Heating Co 12
Field & Cowles 9
Fuller G & Son .....top lines
Gale Geo W Lumber Co..front cover
George & Goudey 565
Gould W E 29

Page
Gregory & Brown Co 571
Hald C S Painting & Decorating Co .....front cover
Hamblen A W & Co 571
Hammer Frank J 3
Hand Bros .....foot lines
Hatch Henry S 6
Henderson & Ross .....top lines
Higbee Harry G .....opp 283
Hinckley & Woods Ins Agency front cover
Holtzer-Cabot Electric Company The 17
Homer J W .....top lines
Hotel Beaconsfield The 5
Hoyt George T Co 488
Hughes Sarah J .....top lines
Hughson Auto Shop .....top lines
Hughson W E & Co .....top lines
Hunt Daniel .....back cover
International Trust Co 8
Johnson Carl J 51
Johnston George W .....top lines
Jones Lewis & Son 19
Jones, McDuffee & Stratton Co 525
Jonsson C R .....top lines
King Harold G 30
Leavens William & Co 13
Lewandos foot lines and front cover
Lincoln William & Son 3
Locke Frank A 24
Lofgren & Queander 24
Ludlam Charles 12
Mackey J P .....front cover
Mahon Thomas & Sons 7
Mass Cremation Society 20
Mass Wharf Coal Co ....back cover
McDonald Alexander & Son Co 20
Merrill P W Co ..foot lines and 564
Metropolitan Coal Co ....foot lines
Mt Zircon Spring Co 575
Murray Henry Co 7
National Automobile Ass'n 573
National Rockland Bank 9
Newman J & Sons Corp 18
Oak Grove Farm Co 16
Olson Alexander T .....top lines
Paine W D .....front cover
Palmer F E .....top lines
Partridge W H 12

Page
Pazolt & McIntyre 25
Persian Rug Loft Inc 14
Pierce S S Co .....opp 503
Pike George H 50
Provident Life & Trust Co 3
Purney John A 50
Quinlan M W 570
Quinn James .....opp 404
Ray Detective Agency Inc..opp 405
Reynolds M F .....top lines
Rhodes Bros Co .....top lines
Rice Studio 4
Richardson, Hill & Co 10
Riverdale Press The 568
Robart E A & Sons .....top lines
Rothery, Emery & Perkins back cover
Rowley Charles J 15
Russell Frank A 22
Sanitary Dust Removing Co ... 14
Savage H W ...back binding and 33
Security Safe Deposit Co 8
Sharp Edward & Son 6
Smart Richard Carpet Cleaning Co 14
Spence, Bell & Co 26
Stearns A T Lumber Co The... 567
Steeves W L 12
Stetson Foster Company 571
Stevens L C & Co .....back cover
Stonehouse W G 4
Strachan-Duthie & Co Inc 11
Sundell William .....back cover
Swanson P W .....top lines
Thulin & Co 574
Vogel A & Son 7
Walker-Gordon Laboratory Co.. 16
Washington Sq Repair Shop ... 30
Waterman Joseph S & Sons Inc 138
Wells-Burrage Co .....foot lines
Whitcomb & Company 25
Whitney T D Co 10
Whittemore W P Co 573
Wilfert Bros 32
Wilkinson James Co 17
Willcox & Gibbs Sewing Machine Co 10
Winchester Laundry Co 30
Winship William H 566
York Charles W Co .....front edge
Zirkel W H 575

NOTARY JUSTICE

CHARLES P. COUGHLAN

INSURANCE OF ALL KINDS

AGENT FOR
THE EQUITABLE LIFE ASSURANCE SOCIETY
OF UNITED STATES

NOTICE:—If you have an Equitable policy, get the new disability clause inserted, send number, full name, date of birth to me and I will mail full particulars and if you have not an Equitable policy write me date of birth and I will mail full particulars about the new policy with the disability clause.

41 EQUITABLE BLDG Tel. Main 6200 BOSTON, MASS.

Telephone 1417

GEORGE W. COLE

VACUUM CLEANING

Mattresses Made Over

Upholstering, Drapery, Shade, Carpet and Awning Work
Naphtha Cleansing in all its Branches. Repairing
and Polishing Neatly Done.

30 STATION STREET, BROOKLINE

DR. DEROLLI

Biological and Planetary Influences

Hotel Pelham, Boston, Mass.

W. E. GOULD Send for Literature

HAROLD G. KING

MELVIN F. HILL, Manager

Real Estate and Mortgages

BOSTON OFFICE: 200 DEVONSHIRE ST. (Tel. Fort Hill 4130)
BROOKLINE OFFICE: 1336 BEACON ST. (Tel. Brookline 4680)
NEWTON OFFICE: 303 CENTRE ST. (Tel. Newton North 818)

TEL. OXFORD 2646

ANDREW C. BERRY

CARD ENGRAVER & WEDDING STATIONER, WEDDING INVITATIONS, CARDS, CRESTS, COATS OF ARMS, RESIDENCE DIES, MONOGRAMS : : : : :

12 WEST STREET, : BOSTON, MASS.

Exclusive Launderers.....

WINCHESTER LAUNDRY CO.

Telephone Winchester 390

CHAS. DYKE ROY A. SEARLES

Washington Square Repair Shop

LOCKSMITH —— ELECTRICIAN

STEAM FITTING. STOVE REPAIRING

700 WASHINGTON STREET, BROOKLINE

TELEPHONE 5219-M

Telephone 2219-M Brookline Established 1888

LOUIS & DAVID CASSO

Tailors

SUITS MADE TO ORDER

Cleaning, Pressing and Repairing *Goods Called for and Delivered*

287 Harvard Street, (cor. Green) Brookline, Mass.

Telephone, Brighton 1110 Established 1869

Hervey F. Armington, Inc.

Concrete Foundations

Granolithic Walks and Floors

Tarcrete Sidewalks and Subfloors

Pitchcrete Driveways

Asphalt Floors

Reinforced Concrete Construction

80 Warren Street, Brighton, Mass.

Every Store

should be in the Directory and the Directory in every store.

Beside its use to the keeper of the store, it is a convenience customers look for.

The store that offers an old or no city directory does not show its patrons a courtesy they will find elsewhere.

Brookline Storage Warehouse

Office, 7 Station Street,

near Brookline R. R. Station

Storage of All Kinds

Telephone, Brookline

WILFERT BROS.

Designers
and
Interior Decorators
Manufacturers of
FINE FURNITURE
UPHOLSTERY
Formerly with H. A. Turner Co
Repairing and Refinishing of Antique Furniture
Painting, Frescoing,
Plaster Relief Wall Paper

27 Cambria St., Boston
Telephone Connection

PUBLIC LIBRARY

HENRY W. SAVAGE

BROOKLINE
Coolidge's Corner

Tel. 4420 Oxford
1508 Brookline
670 Brighton

ALLSTON
Commonwealth and Harvard Avs.

BOSTON OFFICE 129 TREMONT ST. and 47 WINTER ST.
OPPOSITE PARK STREET SUBWAY STATION

BROOKLINE and ALLSTON REAL ESTATE

BROOKLINE STREET DIRECTORY 1913

SIGNS AND ABBREVIATIONS

All ways in Aberdeen are included. Giving the location of each Avenue, Court, Path, Place, Road, Square, Street and Terrace with all ways that cross or intersect; showing the general direction; north, northwest, etc. Post Office address, Brookline, Boulevard, Chestnut Hill thus: Abbotsford rd runs north-westerly with mail delivery from Boulevard P. O.

A., Aberdeen; Bk., Brookline, Bou., Boulevard; Br., Brighton; C. H., Chestnut Hill; *Electrics; E., East; N., North; N. E., North East; N. W., North West; S. E., South East; S. W., South West; **Unaccepted way; W., West

(Copyright 1913 by W A Greenough & Co)

ABBOTSFORD ROAD NW Bou from 176 Babcock to 179 Thorndike
58 55 Naples rd crosses

ACKERS AVENUE W Bk from 126 Chestnut Hill av to Eliot
29 Private way
43 Doran rd begins

ADAMS W Bou from 230 Pleasant to 24 Crowninshield rd

ADDINGTON PATH S Bk from 118 Winthrop rd to 102 Addington rd

ADDINGTON ROAD S Bk from 130 Winthrop rd to 75 Colbourne crescent
65 Colbourne path ends
100 Addington path ends

ALLANDALE ROAD SE Bk from 56 Grove at Walnut Hills cemetery to Boston line

ALLERTON SE Bk from 40 Irving junction Upland rd to 301 Pond av
0 Upland rd
18 17 High crosses
51 Hawthorn rd begins
69 Glen rd begins

ALTON PLACE SE Bk from 185 Harvard* to 60 St Paul
38 Littell road begins

**ALWINGTON ROAD W CH from 51 Norfolk rd to 1121 Boylston

AMORY N Bou from 1150 Beacon* to *932 Commonwealth av
Amory Playground
78 Freeman begins
94 Ewe begins
116 Thatcher begins
138 Egmont begins
162 161 Dummer crosses

**ANDEM PLACE E Bk from 245 Washington*
ASPINWALL AVENUE SE Bk from 89 Harvard* to *164 Brookline av
51 Brook ends
74 St Paul begins
146 143 Perry crosses
170 169 Toxteth crosses
188 Harrison begins
228 229 Kent crosses
248 Netherlands rd begins
ATHERTON ROAD N Bou from 9 Summit av to 116 Winchester
AUBURN W Bk from 132 Harvard* to 45 Park
14 Auburn Courts begins
28 Washburn place begins
44 Auburn place begins
**AUBURN COURTS S Bk from 14 Auburn
**AUBURN PLACE S Bk from 44 Auburn
AVON S Bk from 178 Goddard av to Boston line
72 Private way
AYER ROAD (A) from 1908 Beacon to 32 Orkney rd
BABCOCK N Bou from 315 Harvard* to *1122 Commonwealth av
70 Devotion begins
73 Dwight (south) ends
Dwight square
89 Dwight (north) ends
125 Freeman (north) ends
Freeman square
141 Freeman (south) ends
158 Manchester rd begins
176 Abbotsford rd begins
194 Osborne rd ends
214 Winslow rd ends
238 Private way
BARTLETT CRESCENT NW Bou from 76 Westbourne terrace to 819 Washington
20 Private way
22 Bartlett Crescent (west)
BARTLETT CRESCENT W Bou from 22 Bartlett crescent to 771 Washington
2 Private way ends
BEACON* W Bou from Boston line at St Mary's to Boston line Ward 25
Boston line
999 1002 St Mary's crosses
1053 1052 Carlton crosses
1095 Hawes ends
1120 Essex begins
1123 Borland begins
1150 Amory begins
1170 Powell begins
1177 Kent ends
1203 Sterling rd begins
1211 Richmond ct begins
1235 1228 St Paul crosses
1275 Charles begins
1294 Pleasant begins (Coolidge Corner Transfer station)
1323 1322 *Harvard crosses*
1364 Centre begins
1367 Webster ends
1388 Park ends
1394 Winchester begins
1412 Summit av begins
1439 Marion ends
1460 Short begins
1501 Intervale path ends
1509 Private way ends
1530 Lancaster terrace begins
1539 Fairbanks ends
1571 Private way begins
1594 Summit path steps
1600 Westbourne terrace begins
1621 1630 *Washington crosses
1637 University rd begins
1663 Winthrop rd ends
1699 Tappan ends
1706 Williston rd begins
1721 Park drive begins
1749 Regent circle begins
1769 Dean rd begins
1770 Corey rd begins
1788 Warwick road begins
1814 Kilsyth rd begins
1836 Englewood av begins
1853 Clinton path begins
1862 Reservoir Court
1883 1882 Strathmore rd crosses
1883 Private way begins
1908 Ayer road begins
BEALS NE Bou from 381 Harvard* to 124 Stedman
108 Gibbs begins
BEECH ROAD W Bou from 20 Hawes to 329 Kent
Longwood square
**BEVERLY ROAD S CH from 66 Lagrange
69 Private way
BLAKE ROAD S Bk from 130 Tappan to 106 Sumner rd
**BORLAND S Bou from 1123 Beacon* to 25 Chatham
24 Hawes place ends

BOWKER SE Bk from 19 Toxteth to 100 Kent

BOYLSTON* W Bk 1 to 850 CH 850 to end from 160 Washington* at Village square to Newton line

Brookline transfer station
0 Village square
High begins
141 Kerrigan place begins
164 Walnut path begins
215 Leverett begins
245 Cameron begins
289 Cameron ends
329 Boylston place begins
358 355 *Cypress crosses
381 Brington rd ends
400 Milton rd ends
403 Clark rd begins
406 Kennard rd begins
425 Philbrick rd begins
475 Buckminster rd begins
505 Sumner rd begins
510 Warren begins
589 Catlin rd begins
669 Fisher av begins
690 Lee begins
Heath Hill
710 Heath begins
713 Chestnut Hill av begins
Eliot begins
777 Timon av begins
781 White av begins
791 Houlihan av begins
815 Duffey court begins
816 Pound lane begins
831 Reservoir rd begins
1075 Norfolk rd ends
1123 Alwington rd ends
1130 1131 Dunster rd crosses
1184 1185 Hammond crosses
1222 Private way begins

BOYLSTON PLACE N Bk from 329 Boylston* to (9) Wentworth pl

BRAEMORE ROAD (A) (Bou) from 1840 Commonwealth av* to Chiswick rd

BRINGTON ROAD NW Bk from 129 Cypress to *379 Boylston

BROOK NW Bk from B & A R R to 51 Aspinwall av

12 11 Kent crosses
68 67 Toxteth crosses
96 95 Perry crosses
138 Hurd rd ends
158 Homer ends

BROOKLINE AV* NE Bk from 31 Washington* to Boston line

62 Emerald begins
120 Pearl begins
0 Playground
164 Aspinwall av ends
172 Park Drive terrace begins
0 Parkway

BROWNE NW Bou from 40 Powell to Freeman

22 Pleasant
32 31 St Paul begins
45 Still begins

BUCKMINSTER ROAD NW Bk from 475 Boylston to 195 Chestnut Hill av

7 Philbrick road ends
36 35 Sumner road crosses
87 Clinton road begins
142 Seaver begins
154 Holland road begins
221 Cotswold rd begins
259 Chesham road begins
262 269 Druce crosses
328 329 Fisher av crosses

CAMERON N Bk from 245 Boylston* to 289 Boylston

CARLTON N Bou from B & A R R to 168 Mountfort

1 Carlton path begins
2 Colchester
36 35 Monmouth crosses
56 55 Beacon crosses
102 101 Ivy crosses
126 125 Euston crosses

CARLTON PATH NE Bou from 1 Carlton to 29 Monmouth court

**CATLIN ROAD NW Bk from 589 Boylston*

CENTRE NW Bou from 1364 Beacon* to 23 Fuller

50 Wellman begins
65 Shailer ends
84 83 Williams crosses

CHAPEL NE Bou from 208 Longwood av to 38 Colchester

CHARLES S Bou from 1275 Beacon* to 60 Sewall av

**CHATHAM W Bou from 34 Hawes to 345 Kent

0 Longwood square
25 Borland ends

CHESHAM ROAD E Bk from 259 Buckminster rd to 168 Clinton rd

CHESTNUT SE Bk from 326 Walnut to 506 Pond av Boston line

37 Chestnut pl begins
82 Kendall ends
138 Franklin ends
152 Henry begins
174 High ends

CHESTNUT HILL AV N Bk 1 to 240 Bou 241 to Boston line from 715 Boylston* to Boston line near Beacon continued to Brighton
126 Ackers av begins
197 Buckminster rd ends
Penniman pl begins
0 0 Dean rd crosses
275 Clinton rd ends
296 293 B & A R R
301 driveway to station
316 315 end in Brookline
Boston line crosses
0 0 Beacon crosses
0 Sutherland rd begins
0 Englewood av ends
0 0 *Commonwealth av crosses
0 South
0 Strathmore rd ends
0 Chiswick rd ends

*CHESTNUT PLACE S Bk from 37 Chestnut

CHISWICK ROAD (A) from Englewood av to 32 Sidlaw rd
0 Braemore rd
0 0 Strathmore rd crosses
0 Selkirk rd
0 0 Commonwealth avenue crosses*

CIRCUIT ROAD SE CH from 117 Middlesex rd to Craft's rd
54 Spooner rd begins

CLAFLIN ROAD SW Bk from 8 Garrison rd to 203 Rawson rd

**CLARENCE NW Bou from 48 Naples rd to 95 Thorndike
16 15 Fuller crosses
45 33 Coolidge crosses

CLARK ROAD NW Bk from 403 Boylston* to 66 Dean rd
88 87 Sumner rd crosses
292 Cotswold rd ends

CLINTON PATH S Bk from 1853 Beacon to Clinton rd opp Druce
21 Strathmore rd begins

CLINTON ROAD NW Bk from 87 Buckminster rd to 275 Chestnut Hill av
152 151 Cotswold rd crosses
168 Chesham rd ends
216 215 Dean rd crosses
0 Clinton path ends
262 Druce begins
0 Fisher av ends

CLYDE S Bk from 448 Warren to 169 Newton
64 Private way begins
307 Country Club
344 Whitney begins

COLBOURNE CRESCENT S Bk from 106 Winthrop rd to 145 Rawson rd
79 Addington rd ends
115 Colbourne path ends

COLBOURNE PATH N Bk from 115 Colbourne crescent to 65 Addington rd

COLCHESTER SW Bou from 2 Carlton to 311 Kent
B & A R R
38 Chapel ends
45 Hawes begins

COLLISTON ROAD (A) from 60 Kilsyth rd to 25 Lanark rd

COLUMBIA SW Bou from 466 Harvard* to Boston line
54 Columbia terrace begins
69 Russell ends
101 Kenwood ends
123 Verndale ends

**COLUMBIA TERRACE SW Bou from 54 Columbia

COMMONWEALTH AVENUE W Bou from 2 St Mary's along Boston line to Naples rd Brighton district, ward 25
748 St Mary's begins
856 Cottage Farm station
Essex, B & A R R
930 Amory ends
982 St Paul ends
1048 Pleasant ends
1098 Crowninshield rd begins
1120 Babcock ends
1144 Winslow rd begins
1642 Monroe
1660 Cummings rd ends
1840 Braemore rd begins

COOLIDGE NE Bou from 133 Winchester to 74 Gibbs
56 57 *Harvard crosses*
96 97 Clarence crosses

COOLIDGE CORNER Bou *transfer station at junction of Harvard* and Beacon*

COPLEY W Bou from 194 Pleasant to 68 Crowninshield rd

COREY HILL between Beacon, Washington and Winchester and Boston line

COREY ROAD N Bou from 1770 Beacon* to Washington (Br)
26 25 Salisbury rd crosses
52 53 Windsor rd crosses
62 63 Boston line

74 Cummings rd begins
75 Evans rd ends
91 Williston rd ends
96 Wellington rd begins

COTSWOLD ROAD NE Bk from 221 Buckminster rd to 296 Clark rd
34 33 Clinton rd crosses

COTTAGE SE Bk from 220 Warren to Boston line
(Continued in Boston as Perkins)
115 Goddard av begins

COTTAGE FARM ROAD S Bou from Dummer st extension to Ivy

CRAFTS ROAD NE CH from 52 Norfolk rd to Reservoir rd
0 Circuit rd ends
152 Spooner rd ends

**CRAIG PLACE N Bou from 223 Freeman

CROWNINSHIELD ROAD S Bou from 1098 Commonwealth av* to 174 Pleasant
22 Adams ends
44 Elba ends
64 Copley ends

CUMBERLAND AVENUE NW Bk from 353 Pond av to 106 High
18 17 Glen rd crosses
31 Hawthorn rd ends

CUMMINGS ROAD (A) from 74 Corey rd to 1660 Commonwealth av*

CYPRESS (*Boylston to Franklin) SW Bk from 394 Washington* to 209 High
22 Searle av begins
37 Cypress place begins
38 Waverly ends
58 Elm ends
63 Gorham av begins
88 87 Davis av crosses
101 Tappan begins
108 107 B & A R R
129 Brington rd begins
134 137 *Boylston crosses*
152 E Milton rd begins
155 Milton rd begins
180 179 Walnut crosses
190 Wellington terrace begins
199 Mulford begins
211 Edwin begins
232 Franklin begins
235 Kendall begins
250 Roberts begins
266 Hart begins
288 289 Franklin crosses
307 Henry ends
0 0 High

CYPRESS PLACE NW Bk from 37 Cypress
32 Cypress ter (E) begins
42 Cypress ter (W) begins

**CYPRESS TERRACE (EAST) SW Bk from 32 Cypress pl

**CYPRESS TERRACE (WEST) SW Bk from 42 Cypress pl

DAVIS AVENUE W Bk from 250 Washington* to 90 Gorham
Harvard square*
57 Waverly begins
60 White place ends
101 Emerson begins
130 127 Elm crosses
146 145 Cypress crosses
0 Playground
163 Keiffer begins

**DAVIS COURT W Bk from 230 Washington*

DEAN ROAD S Bk from 1769 Beacon* to Reservoir rd
32 Private way
48 47 B & A R R
62 Clark rd ends
72 67 Clinton rd crosses
100 101 Druce crosses
0 0 Fisher av crosses
0 0 Chestnut Hill av crosses
0 Penniman pl ends
0 Eliot rd ends

DEVON SE CH from 55 Middlesex rd (Newton line) to 21 Norfolk rd

DEVOTION NW Bou from 70 Babcock to 49 Stedman

**DORAN ROAD NW CH from 43 Ackers av to 128 Eliot

DOWNING ROAD W Bou from 786 Washington to 55 Williston rd

DRUCE S Bk from 262 Clinton rd to 45 Hyslop rd
30 27 Dean rd crosses
68 63 Buckminster rd crosses

DUDLEY NW Bk from 95 Warren to 341 Warren
18 Fairmount begins
31 Walnut ends
116 Fairmount ends

**DUFFLEY COURT NE Bk from 815 Boylston*

**DUMMER W Bou from 136 Essex to 225 Pleasant
58 57 Amory crosses
100 99 St Paul crosses

DUMMER STREET EXTENSION E Bou from 136 Essex to Cottage Farm rd

DUNSTER ROAD S CH from 33 Middlesex rd (Newton) to 477 Heath
20 19 Newton line crosses
82 77 Boylston crosses
DWIGHT NW Bou from 68 Pleasant to 73 Babcock
4 Pleasant crosses
24 Green ends
49 Stetson begins
DWIGHT STREET EXTENSION SE Bou from Pleasant to St Paul
DWIGHT SQUARE between 75 and 87 Babcock, Dwight (north) and Dwight (south)
**EAST MILTON ROAD E Bk from 152 Cypress*
EDGE HILL ROAD S Bk from 118 High
**EDWIN SW Bk from 211 Cypress*
**EGMONT W Bou from 138 Amory to 201 Pleasant
100 99 St Paul crosses
EGREMONT ROAD (A) E Bou from Cummings rd to 19 Wellington rd
ELBA W Bou from 212 Pleasant to 46 Crowninshield rd
ELIOT NW CH from Boylston* to Dean rd
0 Timon av ends
0 White av ends
0 Ackers av ends
128 Doran rd ends
ELM NE Bk from B & A R R across Davis av at 130 to 62 Cypress
6 7 Davis av crosses
**ELM PLACE SW Bk from 32 Walnut to 36 High
EMERALD NW Bk from 62 Brookline av* to 63 Pearl
Woodward square
EMERSON NE Bk from 101 Davis av to 30 Waverly
ENGLEWOOD AV NW Bou from 1836 Beacon* to Chestnut Hill av
31 Lanark rd begins
34 39 Boston line
0 0 Strathmore rd crosses
0 0 Sutherland rd crosses
0 Chiswick rd begins
ESSEX N Bou from 1120 Beacon* to *858 Commonwealth av (B & A R R)*
0 Amory Playground
79 Ivy ends
78 Mason sq (south)
94 Mason sq (north)
125 Mountfort ends
136 Dummer begins
EUSTON W Bou from 57 St Mary's to 26 Prescott
46 43 Carlton crosses
EVANS ROAD SW Bou from 762 Washington to 75 Corey rd
52 49 Williston rd crosses
**EWE (proposed) W Bou from 94 Amory to 291 St Paul
Knyvet square
FAIRBANKS N Bk from 615 Washington* to *1545 Beacon
FAIRMOUNT W Bk from 18 Dudley to 120 Dudley
13 Private way
**FAY PLACE NE Bk from 167 Washington*
FILLMORE TERRACE from 330 to 344 Tappan
FISHER AVENUE N Bk from 667 Boylston* to Clinton rd
61 Leicester begins
149 Holland rd ends
175 Hyslop rd ends
202 201 Buckminster rd crosses
0 225 Dean rd crosses
FLORA NW Bk from 271 Pond av to 38 Juniper
25 Walter av ends
**FOSTER NW Bou from 180 Harvard*
FRANCES TERRACE Bk from 348 to 366 Tappan
FRANCIS NW Bk from 224 Kent to 71 St Paul
38 Harrison ends
58 Toxteth ends
86 Perry ends
FRANKLIN E Bk from 232 Cypress* to 134 Chestnut
43 Roberts ends
59 Hart ends
83 Franklin ct begins
92 89 *Cypress crosses*
**FRANKLIN COURT NW Bk from 83 Franklin
FREEMAN W Bou from 78 Amory to 125 Babcock
110 109 Amory crosses
134 Powell ends
154 153 St Paul crosses
164 Still ends
188 187 Pleasant crosses
0 Browne ends
212 Ridgeway begins
223 Craig place begins

232 Stetson ends
Freeman square

FREEMAN SQUARE between 127 and 139 Babcock, Freeman (north) and Freeman (south)

FULLER NE Bou from 113 Winchester to 60 Gibbs
27 Centre ends
54 53 *Harvard crosses*
98 99 Clarence crosses

GARDNER PATH SW Bk from 492 Washington* to 74 Gardner rd

GARDNER ROAD S Bk from 564 Washington* to 169 Tappan
0 University rd ends
72 Gardner path ends
81 Winthrop rd begins
139 Rawson rd entrance
209 Rawson path begins

GARRISON ROAD W Bk from 180 Winthrop rd to Regent circle
8 Claflin rd begins
30 Rawson rd ends
0 0 Tappan crosses

GIBBS N W Bou from 108 Beals to 147 Thorndike
38 41 Naples rd crosses
56 Fuller ends
70 Coolidge ends

GLEN ROAD SW Bk from 69 Allerton to 19 Highland rd
58 55 Cumberland av crosses

GLENLAND ROAD NW CH from 699 Heath

GODDARD AVENUE SW Bk from 115 Cottage to 115 Newton
126 Rockwood begins
178 Avon begins

GOODWIN PLACE SW Bk from 368 Washington

GORHAM AVENUE NW Bk from 63 Cypress to 69 Tappan
18 Keiffer ends
53 Greenough ends
86 Davis av ends

GREEN NE Bou from 287 Harvard* to 26 Dwight

GREENOUGH SW Bk from 438 Washington* to 53 Gorham av
38 41 Cypress pl crosses

GRIGGS ROAD NE Bk from 509 Washington* to 609 Washington
100 99 Intervale path crosses

GRIGGS TERRACE NE Bk from 57 Griggs rd
57 Griggs terrace begins

GROVE SW Bk from 302 Newton
56 Allandale rd begins

HAMMOND NE CH from Newton line across Boylston to 707 Newton
174 Private way begins
614 605 Boylston crosses
615 Sheafe begins
618 619 Heath crosses
705 Pine rd begins

HARRIS N W Bk from 150 Harvard* to 40 Vernon

HARRISON NE Bk from 188 Aspinwall av to 38 Francis
17 Riverdale rd ends
51 Kent square ends

**HART E Bk from 266 Cypress* to 59 Franklin

HARVARD* N Bk 1 to 176 and 197 Bou 176 to 197 to Boston line, from 10 Harvard sq to 177 Harvard av
(A) Boston line Ward 25
1 Kent begins
15 Webster pl begins
34 Pierce begins
47 Linden begins
49 Linden pl begins
75 Homer begins
90 School begins
89 Aspinwall av begins
96 Harvard pl begins
108 Harvard av begins
109 Harvard ct begins
132 Auburn begins
150 Harris begins
168 Vernon begins
180 Foster begins
185 Alton pl begins
202 Marion begins
225 Stearns rd begins
225 Sewall av begins
240 Webster begins
253 Longwood av begins
Coolidge Corner transfer station
266 267 *Beacon crosses*
287 Green begins
315 Babcock begins
350 Shailer begins
261 Stedman begins
366 Williams begins
381 Beals begins
401 Naples rd begins
416 417 Fuller crosses
432 433 Coolidge crosses
448 453 Thorndike begins
466 Columbia begins
480 Russell begins
500 Kenwood begins
514 Avalon terrace
518 Verndale begins

HARVARD AVENUE W Bk from 108 Harvard* to 25 Park
39 Washburn terrace begins
**HARVARD COURT E Bk from 109 Harvard*
**HARVARD PLACE W Bk from 96 Harvard*
HARVARD SQUARE* Bk junction Davis av 243 Washington, Harvard, Kent and Andem place
10 Kent begins
10 Harvard* begins
HAWES N Bou from 45 Colchester to *1095 Beacon
20 Beech rd begins
Longwood square
34 Chatham begins
45 Monmouth begins
46 Hawes pl begins
**HAWES PLACE W Bou from 46 Hawes to 26 Borland
HAWTHORN ROAD SW Bk from 51 Allerton to 31 Cumberland av
HAYDEN ROAD NK Bk from 52 Leicester
HEATH SW Bk 1 to 200 CH 200 to 813 from 710 Boylston* to Newton line
6 Heath Hill begins
53 Pound Lane ends
98 Warren ends
193 Drive to High Service
414 Woodland rd begins
479 Dunster rd ends
504 Oak begins
532 531 Hammond crosses
556 Private way
585 Holyhood entrance ends
699 Glenland rd begins
738 Woodland rd ends
**HEATH HILL S Bk from Heath junction Boylston
**HEDGE ROAD W Bk from 19 to 39 Kennard rd
**HENRY NE Bk from 152 Chestnut to *307 Cypress
HIGH SW Bk from 160 Washington* Village square to 174 Chestnut
Boylston* begins
8 11 Walnut crosses
36 Elm pl ends
64 65 Allerton crosses
83 Irving ends
106 Cumberland av ends
118 Edge Hill rd begins
164 Highland rd ends
175 High st place begins
213 Cypress ends
**HIGH STREET PLACE SW Bk from 175 High
HIGHLAND ROAD NW Bk from 387 Pond to 168 High
19 Glen rd ends
80 Jamaica rd ends
HILLSIDE ROAD Bk from Warren near Dudley
HOLDEN NE Bk from 321 Washington* to 14 Pierce
17 Town Hall
HOLLAND ROAD NW Bk from 154 Buckminster rd to 147 Fisher av
67 Hyslop rd begins
70 Seaver ends
HOMER NE Bk from 75 Harvard* to 158 Brook
**HOULIHAN AVENUE N Bk from 791 Boylston
**HURD ROAD N Bk from 9 Linden place to 138 Brook
HYSLOP ROAD NW Bk from 67 Holland rd to 173 Fisher av
49 Druce ends
**INTERVALE PATH N Bk from 577 Washington* to *1501 Beacon
12 11 Griggs rd crosses
IRVING SE Bk from 158 Walnut to 81 High
19 Maple begins
38 37 Upland rd crosses
40 Allerton begins
IVY W Bou from 81 St Mary's at Boston line to Cottage Farm rd
122 123 Carlton crosses
149 Prescott ends
JAMAICA ROAD N Bk from 491 Pond av to 80 Highland rd
JOHN NW Bou from 18 Pleasant to 31 Green
**JORDAN ROAD SE Bou from Boston line ward 25 to beyond Lancaster terrace
JUNIPER SW Bk from 15 Morss av to 44 Flora
38 Flora ends
KEIFFER NE Bk from 163 Davis av to 20 Gorham av
KENDALL SW Bk from 235 Cypress* to 86 Chestnut
21 Kendall pl begins
**KENDALL PLACE NW Bk from 21 Kendall
KENNARD ROAD S Bk from 406 Boylston* to 329 Walnut
19 Hedge rd begins
39 Hedge rd ends

KENT E Bk 1 to 272 Bou 274 to Beacon from 10 Harvard sq* junction of Harvard* to *1171 Beacon*
2 Harvard
34 Webster pl ends
59 Station ends
86 Linden ends
100 Bowker ends
116 115 Brook crosses
136 135 Aspinwall av crosses
160 Riverdale rd begins
206 Kent square begins
224 Francis begins
246 Stearns av begins
278 275 Longwood av crosses
311 Colchester ends
320 Sewall av ends
331 Beech rd ends
Longwood square
345 Chatham ends

KENT SQUARE NW Bk from 206 Kent to 51 Harrison

KENWOOD SW Bou from 496 Harvard* to 101 Columbia

**KERRIGAN PLACE N Bk from 141 Boylston

KILSYTH ROAD N Bou from 1812 Beacon to Boston line Ward 25
27 Salisbury rd ends
47 Windsor rd ends
62 63 Boston line
0 Colliston rd begins
0 0 Lanark rd crosses
137 Selkirk rd begins

KINROSS ROAD A from 1780 Commonwealth av* to Sutherland rd

KNYVET SQUARE Bou between St Paul, Thatcher, Amory and Ewe

LAGRANGE SW CH from 710 Newton opposite Hammond to Newton line
66 Beverly rd begins
122 121 Princeton rd crosses

LANARK ROAD N Bou from 31 Englewood av to Kinross rd
0 0 Kilsyth rd crosses
25 Colliston rd ends
0 0 Kilsyth rd crosses
0 0 Sutherland rd crosses

LANCASTER TERRACE NW Bou from 1530 Beacon* to Jordan rd
15 Private way begins
19 Mason path ends
59 Mason terrace begins
133 York terrace ends
176 175 Summit av crosses

LEE SE Bk from 690 Boylston* to Clyde

LEICESTER E Bk from 61 Fisher av to 92 Seaver
52 Hayden rd begins

**LEVERETT N Bk from 215 Boylston* to B & A R R
16 15 Winthrop pl crosses

LINDEN SE Bk from 47 Harvard* to 86 Kent
1 Linden park
50 Linden place ends

LINDEN PARK Bk junction of Linden and Linden place

LINDEN PLACE SE Bk from 49 Harvard* to 50 Linden
9 Hurd rd begins
30 Perry begins
Linden square
40 Toxteth begins

LINDEN SQUARE Bk between Perry, Toxteth and Linden place

LITTELL ROAD NE Bk from 38 Alton place to 37 Stearns rd

LONGWOOD AVENUE SE Bou from 253 Harvard* to Boston line
20 19 Sewall av crosses
70 69 St Paul crosses
132 Marshal begins
176 177 Kent crosses
208 Chapel begins

LONGWOOD SQUARE Bou between Kent, Chatham, Hawes and Beech rd

LOTHIAN ROAD (A) from Strathmore rd to Chiswick rd

MANCHESTER ROAD NW Bou from 158 Babcock to 113 Naples rd
22 Stedman ends

MAPLE W Bk from 19 Irving to 111 Upland rd

MARION NW Bou from 202 Harvard* to 1443 Beacon
48 Marion terrace begins
66 65 Park crosses
St Mark's square
86 Vernon ends

**MARION TERRACE SW Bou from 44 Marion

MARSHAL N Bou from 132 Longwood av to 147 Sewall

MASON from Essex to Cottage Farm rd

MASON PATH S Bou from 24 York terrace to 19 Lancaster terrace
20 19 Mason terrace crosses

MASON SQUARE Bou from 78 to 94 Essex
MASON TERRACE SE and NW Bou from 59 Lancaster terrace to Boston line
4 Summit path ends
46 43 Mason path crosses
124 123 Summit av crosses
MIDDLESEX CIRCLE from 130 Middlesex rd
MIDDLESEX ROAD NE CH from 55 Newton line to beyond Reservoir road
55 Devon ends
95 Norfolk rd begins
117 Circuit rd begins
130 Middlesex circle
**MILTON ROAD W Bk from 155 Cypress to Boylston
MONMOUTH E Bou from 45 Hawes to 135 St Mary's
42 41 Carlton crosses
65 Monmouth ct begins
0 St Mary's ends
MONMOUTH COURT S Bou from 65 Monmouth to B & A R R
31 Carlton path ends
MONROE Bk from 1642 Commonwealth av to Wellington rd
MORSS AVENUE SE Bk from 118 Washington* to 185 Pond av
1 Walnut begins
15 Juniper begins
30 35 Walter av crosses
44 43 Villa lane crosses
**MT WALLEY AVENUE SW Bk from 4 Newton at Boston line
MOUNTFORT W Bou from 33 St Mary's at Boston line to 123 Essex
164 Carlton ends
192 Prescott begins
**MULFORD SW Bk from 199 Cypress*
NAPLES ROAD NE Bou from 401 Harvard* to Commonwealth av
48 Clarence begins
106 101 Gibbs crosses
113 Manchester road ends
134 129 Abbotsford rd crosses
141 Osborne rd begins
NETHERLANDS ROAD NE Bk from 248 Aspinwall av to Boston line
29 Park Drive terrace
Parkway
NEWTON NW Bk 1 to 560 CH 560 to 875 from Boston line Jamaica Plain district to Newton line
4 Mt Walley av begins
123 Goddard av ends
173 Clyde ends
302 Grove begins
444 South begins
656 Wolcott rd begins
707 Hammond begins
710 Lagrange begins
778 Princeton rd begins
NORFOLK ROAD S CH from 95 Middlesex rd to *1083 Boylston
25 Devon ends
56 Circuit rd ends
NORTH AVENUE N Bk from 791 Boylston
**OAK S CH from 504 Heath
22 Oak place begins
**OAK PLACE E CH from 22 Oak
OAKLAND ROAD SE Bk from 250 Walnut
29 Vogel terrace begins
OLMSTED PARK J P district the drive from Washington to Chestnut
ORKNEY ROAD (A) from Strathmore rd to 7 Sutherland rd
32 Ayer rd ends
OSBORNE ROAD SE Bou from 141 Naples road to 196 Babcock
PARK NE Bk 1 to 97 Bou 98 to 140 from 475 Washington* to *1379 Beacon
9 Park Vale begins
27 Harvard av ends
47 Auburn ends
94 91 Vernon crosses
108 107 Marion crosses
**PARK DRIVE S Bou from 1721 Beacon*
PARK DRIVE TERRACE NE Bk from 172 Brookline av to 29 Netherlands rd
**PARK VALE SE Bk from 9 Park
**PARKMAN TERRACE Bk from 45 to 57 Garrison rd
PEARL NE Bk from 95 Washington* to *120 Brookline av
Woodward sq
63 Emerald ends
**PENNIMAN PLACE NW CH from Chestnut Hill av to Dean rd
**PERRIN ROAD S Bk from 354 Walnut
PERRY N Bk from 30 Linden place to 86 Francis
Linden square
18 Tabor pl begins
28 27 Brook crosses
48 49 Aspinwall av crosses
76 Private way begins

PHILBRICK ROAD NW Bk from 425 Boylston* to 7 Buckminster rd

PHILBRICK SQUARE Bk from 56 to 94 Upland rd

PIERCE NW Bk from 34 Harvard* to 47 Prospect
14 Holden ends
Town Hall
Prospect

PINE ROAD NW CH from 705 Hammond to Woodland rd

PLEASANT NE Bou from 1294 Beacon* to *1050 Commonwealth av
6 Waldo begins
18 John begins
68 Dwight begins
99 Browne ends
146 145 Freeman crosses
170 Crowninshield rd ends
181 Thatcher ends
194 Copley begins
203 Egmont ends
212 Elba begins
227 Dummer ends
230 Adams begins

POND AVENUE SW Bk from 2 Washington* along Olmsted park to Boston line
Olmsted park
191 Morss av begins
271 Flora begins
301 Allerton ends
353 Cumberland av begins
387 Highland rd begins
491 Jamaica rd begins
513 Chestnut ends

POUND LANE SE Bk from 816 Boylston* to 49 Heath

POWELL N Bou from 1170 Beacon* to 138 Freeman
40 Browne begins

PRESCOTT S Bou from 192 Mountfort to 145 Ivy
22 Euston ends

**PRINCETON ROAD SW CH from 778 Newton to beyond Lagrange
88 89 Lagrange crosses

**PRIVATE WAYS:—
(a) SW Bou from 1573 Beacon* to 651 Washington*
(d) SE Bou from 15 Lancaster terrace
(e) NW Bk from 76 Perry
(f) SW Bk from 39 Rockwood to 76 Avon
(i) NW Bou from 16 Westbourne terrace to 20 Bartlett crescent

PROSPECT NE Bk from 36 School to 333 Washington*
47 Pierce ends
73 Prospect pl begins

**PROSPECT PLACE SE Bk from 73 Prospect

RAWSON PATH NW Bk from 209 Gardner road to 120 Rawson road

RAWSON ROAD SW Bk from 72 Winthrop road to 34 Garrison rd
44 Gardner rd entrance to
118 Rawson path ends
149 Colbourne crescent ends
209 Claflin road ends

**REGENT CIRCLE SE Bou from 1749 Beacon*

**RESERVOIR COURT N Bou from 1862 Beacon

RESERVOIR LANE changed to Reservoir road

RESERVOIR ROAD NW Bk from 831 Boylston* to Beacon ward 25 Boston line
0 Crafts rd ends
0 Dean rd begins
0 0 Middlesex rd crosses

**RICHMOND COURT Bou from 1211 to 1215 Beacon*

**RICHTER TERRACE Bou from 1751 to 1769 Beacon*

**RIDGEWAY S Bou from 212 Freeman

**RIVERDALE ROAD NW Bk from 160 Kent to 17 Harrison

ROBERTS E Bk from 250 Cypress* to 45 Franklin

ROCKWOOD S Bk from 126 Goddard av to Boston line
39 Private way begins

RUSSELL SW Bou from 480 Harvard to 69 Columbia

ST MARK'S SQUARE Bk between Marion, Park and Vernon

**ST MARY'S S Bou from 748 Commonwealth av to 138 Monmouth
22 21 B & A R R crosses
34 33 Mountfort crosses
57 Euston begins
82 81 Ivy crosses
91 St Mary's ct begins
108 107 *Beacon crosses*
135 Monmouth ends

ST MARY'S COURT NW Bou from 91 St Mary's rear of 1002 Beacon*

ST PAUL NE Bk 1 to 90 Bou 90 to end from 74 Aspinwall av to 984 Commonwealth
60 Alton place ends
71 Francis ends

St Paul—con
92 91 Stearns rd crosses
120 119 Longwood av crosses
144 143 Sewall av crosses
174 175 *Beacon crosses*
234 233 Browne crosses
Winthrop square
260 Private way begins
278 277 Freeman
293 Ewe ends
312 311 Thatcher crosses
332 341 Egmont crosses
352 351 Dummer crosses

SALISBURY ROAD W Bou from 736 Washington to 29 Kilsyth rd
62 61 Williston road crosses
91 Windsor rd begins
126 127 Corey rd crosses
148 Warwick rd ends

SCHOOL SW Bk from 90 Harvard* to *383 Washington
36 Prospect begins

**SEARLE AVENUE SE Bk from 22 Cypress

SEAVER SW Bk from 142 Buckminster rd to 72 Holland rd
88 Leicester ends

SELKIRK ROAD (A) from Kilsyth road to Chiswick rd

SEWALL AVENUE NE Bou from 225 Harvard* junction of Stearns road to 320 Kent
0 Stearns rd begins
24 27 Longwood av crosses
60 Charles ends
86 85 St Paul crosses
0 Sterling rd ends
147 Marshall ends

SHAILER SW Bou from 348 Harvard* to 63 Centre

SHEAFE W CH from 615 Hammond to entrance to Holyhood Cemetery

**SHORT NE Bou from 1462 Beacon* to opposite 53 Summit av

SIDLAW ROAD (A) from Commonwealth av* to Chiswick rd

SOUTH SW Bk from 444 Newton to Boston line
162 Grove ends

SPOONER ROAD NE CH from 54 Circuit rd to 156 Crafts rd

STATION E Bk from 201 Washington* to 59 Kent

STEARNS AVENUE W Bk from 246 Kent

**STEARNS ROAD SE Bou from 225 Harvard* junction of Sewall av to Longwood playground
0 Sewall av begins
37 Littell rd ends
62 63 St Paul crosses

STEDMAN NE Bou from 363 Harvard* to 24 Manchester rd
51 Devotion ends
116 Beals ends

**STERLING ROAD S Bou from 1203 Beacon to Sewall av

STETSON N Bou from 49 Dwight to 236 Freeman

**STILL NE Bou from 45 Browne to 168 Freeman
Winthrop square
27 Private way

STRATHMORE ROAD N Bou from 21 Clinton path to Chestnut Hill av, Brighton
0 0 Beacon crosses
0 0 Boston line
0 Orkney rd
0 0 Englewood av crosses
0 0 Sutherland rd crosses
0 0 *Commonwealth av
0 Lothian rd begins

SUMMIT AVENUE NW Bou from 1412 Beacon* to Corey rd
9 Atherton rd begins
44 Short ends
52 51 Mason terrace crosses
108 York terrace begins
148 Summit path begins
242 241 Lancaster terrace crosses

SUMMIT PATH SW Bou from 148 Summit av to 6 Mason terrace
26 25 York terrace crosses

SUMNER ROAD NE Bk from 505 Boylston* to 78 Tappan
32 39 Buckminster rd crosses
82 83 Clark rd crosses
90 89 B & A R R crosses
100 Blake rd ends

SUTHERLAND ROAD (A) from Chestnut Hill av to Commonwealth av
7 Orkney rd ends
0 0 Englewood av crosses
0 0 Strathmore rd crosses
0 95 Selkirk rd crosses
0 Kinross rd ends
0 0 Lanark rd crosses

**TABOR PLACE W Bk from 18 Perry

TAPPAN NW Bk from 101 Cypress to *1705 Beacon
71 Gorham av ends

74 Sumner rd ends
89 Private way begins
130 Blake rd begins
145 Private way begins
171 Gardner rd ends
345 Garrison rd crosses
346 Private way begins

**THATCHER W Bou from 116 Amory to 179 Pleasant
0 0 St Paul crosses

THAYER SW Bk from 336 Washington* to 21 Waverly
15 Thayer pl begins

THAYER PLACE NW Bk from 15 Thayer

THORNDIKE NE Bou from 147 Winchester to Boston line
66 65 *Harvard crosses*
99 Clarence ends
151 Gibbs ends
181 Abbotsford rd ends

**TIMON AVENUE N Bk from 777 Boylston to Eliot

TOXTETH NE Bk from 40 Linden place to 58 Francis
0 Linden square
19 Bowker begins
32 33 Brook crosses
48 49 Aspinwall av crosses

UNIVERSITY ROAD* SE Bk from 1637 Beacon to Gardner rd
102 105 Winthrop path crosses

UPLAND ROAD S Bk from 134 Walnut to 33 Maple
40 Allerton begins
40 39 Irving crosses
60 59 Philbrick square
92 73 Philbrick square

VERNDALE SW Bou from 520 Harvard* to 121 Columbia
5 11 Verndale terrace

VERNDALE TERRACE 5 to 11 Verndale

VERNON NW Bk 1 to 84 Bou from 168 Harvard* to 86 Marion
38 Harris ends
66 67 Park crosses
0 St Mark's square

VILLA LANE SW Bk from 20 Washington* to beyond Morss av
36 37 Morss av crosses

**VILLAGE LANE (Elm place) SW Bk from 32 Walnut to 40 High

VILLAGE SQUARE Bk at junction of Boylston* High and Washington*

VOGEL TERRACE S Bk from 29 Oakland rd

**WALDO NW Bou from 6 Pleasant

WALNUT SW Bk from 118 Washington to 39 Dudley
2 1 Morss av begins
32 Elm pl begins
56 49 High crosses
134 Upland rd begins
158 Irving begins
179 Walnut path begins
208 Walnut place begins
234 Walnut terrace begins
250 Oakland rd begins
290 291 *Cypress crosses
326 Chestnut begins
325 Kennard rd ends
354 Perrin rd begins
420 419 Warren crosses

WALNUT PATH S Bk from 179 Walnut to White place

**WALNUT PLACE S Bk from 208 Walnut

WALNUT TERRACE S Bk from 234 Walnut

WALTER AVENUE S Bk from 38 Washington* to 23 Flora
30 29 Morss av crosses

WARREN S Bk from 510 Boylston to 102 Heath
52 61 Walnut crosses
95 Dudley begins
Hillside rd ends
122 Welch rd begins
220 Cottage begins
343 Dudley ends
448 Clyde begins

WARWICK ROAD N Bou from 1788 Beacon* to 158 Salisbury rd

**WASHBURN PLACE SW Bk from 28 Auburn

WASHBURN TERRACE NE Bk from 39 Harvard av

WASHINGTON* NW Bk 1 to 700 Bou 700 to 825 from Boston line at Olmsted park (continuation of Huntington av Boston) to Boston line Ward 25
1 Parkway drive
2 Pond av begins
20 Villa lane begins
31 Brookline av* begins
38 Walter av begins
95 Pearl begins
118 Morss av begins
118 Walnut begins
*Transfer station
118 121 Village square begins
160 High begins
160 *Boylston begins
162 163 Village square ends
167 Fay place begins

Washington—con
188 183 B & A R R under
188 White place begins
201 Station begins
230 Davis court begins
243 Harvard square* begins
245 Amden place begins
250 Davis av begins
261 Harvard* begins
277 Harvard square* ends
321 Holden begins
333 Prospect begins
336 Thayer begins
368 Goodwin place begins
383 School ends
394 Cypress begins
438 Greenough begins
475 Park begins
492 Gardner path begins
509 Griggs rd begins
564 Gardner rd begins
577 Intervale path begins
609 Griggs rd ends
615 Fairbanks begins
622 Winthrop path begins
651 Private way ends
718 701 *Beacon crosses*
736 Salisbury rd begins
762 Evans rd begins
773 Bartlett crescent (W) ends
786 Downing rd begins
821 Bartlett crescent ends

WASHINGTON (Br) from 821 Washington at Bartlett crescent to Corey rd

WASHINGTON SQUARE* Bou junction Washington* and Beacon*

WAVERLY NW Bk from 57 Davis sq to 40 Cypress
21 Thayer ends
26 Emerson ends

WEBSTER NW Bou from 240 Harvard* to *1396 Beacon
38 Webster Park begins

**WEBSTER PARK SW Bou from 38 Webster

**WEBSTER PLACE SE Bk from 15 Harvard to 34 Kent

**WELCH ROAD E Bk from 122 Warren

WELLINGTON ROAD (A) N Bou from 96 Corey rd to Egremont rd

**WELLINGTON TERRACE SE Bk from 190 Cypress*

**WELLMAN from 50 Centre to Winchester

**WENTWORTH PLACE NW and SE Bk across end of Boylston pl
11 Boylston place ends

WESTBOURNE TERRACE NW Bou from 1600 Beacon* to Boston line Ward 25
76 Bartlett crescent begins

**WHITE AVENUE N Bk from 871 Boylston to Eliot

WHITE PLACE W Bk from 188 Washington* to 60 Davis av
0 Walnut path ends

**WHITNEY SE Bk from 346 Clyde

WILLARD ROAD from Dean rd to Chestnut Hill av

WILLIAMS SW Bou from 366 Harvard* to 59 Winchester
28 27 Centre crosses

WILLISTON ROAD N Bou from 1702 Beacon* to 91 Corey rd
24 23 Salisbury rd crosses
46 45 Evans rd crosses
55 Downing rd ends

WINCHESTER NW Bou from 1394 Beacon* to Warren Ward 25 Boston line
61 Williams ends
112 Atherton rd ends
113 Fuller begins
135 Coolidge begins
153 Thorndike begins

WINDSOR ROAD W Bou from 91 Salisbury road to 47 Kilsyth road
38 39 Corey rd crosses

WINSLOW ROAD S and E Bou from 1144 Commonwealth av to 214 Babcock

WINTHROP PATH SW Bk from 622 Washington* to 81 Winthrop rd
16 15 University road crosses

**WINTHROP PLACE E and W Bk from 15 and 16 Leverett
18 17 Leverett crosses

WINTHROP ROAD NW Bk from 81 Gardner road to *1669 Beacon*
72 Rawson road begins
83 Winthrop path ends
106 Colbourne crescent begins
118 Addington path begins
130 Addington rd begins
180 Garrison rd begins

WINTHROP SQUARE Bou between St Paul, Brown, Still and private way

WINTHROP TERRACE Bk from 108 to 116 Winthrop rd

**WOLCOTT ROAD SW CH from 656 Newton to 46 Wolcott rd
40 Wolcott rd ends
135 Private way begins

WOODLAND ROAD SW CH from 414 Heath to 764 Heath
208 205 Hammond crosses
0 Pine road ends

WOODWARD SQUARE Bk junction Pearl and Emerald

WORTHINGTON ROAD S Bou from Essex to Cottage Farm rd

YORK TERRACE W Bou from 108 Summit av to 133 Lancaster terrace
24 Mason path begins
62 55 Summit path crosses

BLOCKS BUILDINGS HALLS ETC.

Beacon Hall 286 Harvard
Beacon Universalist Church Blk 282-290 Harvard
Boulevard Postal Station 1334 Beacon
Bowker Block 79-87 Harvard
Boynton Building 171 to 175 Washington [Grove
Brookline Almshouse, Newton near
Brookline Hospital, Newton n Grove
Brookline Postal Station 1 Harvard
Brookline Public Bath, Tappan st
Chace Block 282 Washington
Colonnade Building from 209-237 Washington
Coolidge Corner Bldg 1318 Beacon
Delano Block 348 Washington
Driscoll's Block 82 Washington [ton
Dun-Edin Block 188 to 200 Washing-
Gardner Hall 695 Washington
Goddard Hall 178 Washington
Guild Block 1 and 3 Boylston and 164 to 178 Washington
Guild Hall 166 Washington
G A R Hall, Town Hall Building, Washington st [Washington
Halfenstine Building 163 to 167
Heath Block, Washington cor Pearl
Holden Hall, Town Hall
Knights of Columbus Hall 107 Washington [ington
Lyceum Building 107 to 113 Wash-
Lyceum Hall 107 Washington
Masonic Hall 1 Harvard
Meeting Hall 1637 Beacon
Municipal Court, Prospect st corner Washington
National Bank Building 1 Harvard
New Harvard Hall 31a Harvard
Odd Fellows Hall 8 School
Orange Hall, Prospect st
Pierce Building 1330 Beacon
Pierce Hall (first Town Hall) Walnut near Warren [Prospect
Police Station, Washington st corner
Public Library Building, Washington near School
Rooney's Block 1 to 9 Harvard sq
Russell's Block 139 to 151 Washington
Sagamore The 129 Washington
St Andrews Building 4 Davis av
St Mary's Hall, Harvard cor Homer
Seaman's Block 5 Davis av
Town Hall, Washington between Holden and Prospect
Union Building, Walnut cor High
Union Hall, High cor Walnut
Whitney Hall 1330 Beacon

RAILROAD STATIONS

Beaconsfield off Dead rd, G W Provest, station agent
Boston Elevated Railway Co, Cypress cor Franklin and Chestnut Hill av near Beacon
Brookline, Station st F A Fairbanks, station agent
Brookline Hills, Tappan next Cypress, James H Allen, station agent
Cottage Farm, Essex cor Commonwealth av, E H Spencer, station agent
Longwood, Chapel st near Longwood av, M E Spencer, station agent
Reservoir, end Chestnut Hill av, M Elbert E Barrett, station agent

BROOKLINE BOUNDARIES

Beginning at junction Commonwealth avenue (southerly line) and St Mary's st (easterly line) at Boston line, Brighton district, then southeasterly, via Muddy brook, to Chestnut street, thence direct to and beyond South street to Boston line, W R, thence northwesterly to Newton line, near Hammond's pond, in Newton, thence northeasterly to starting point.

TOWN OFFICES

Accountant, Assessors, Board of Health, Civil Engineer, Clerk, Collector and Treasurer, Committee for Planting Trees, Overseers of the Poor, Park Commissioners, Registrars of Voters, School Committee, Sealer of Weights and Measures, Selectmen, Building Commissioner, Supt of Gas Inspection, Supt of Schools, Supt of Streets and Sewers, Water Board, Water Registrar, Town Hall, Washington street

Bacteriologist Laboratory, Police Station

Chief of Police, Washington corner Prospect

Fire Commissioner and Chief of Department, 340 to 342 Washington

CEMETERIES

Holyhood Cemetery, 587 Heath

Walnut Hills Cemetery, Grove near Newton and South

Brookline Cemetery, Walnut corner Chestnut

FIRE ALARM

Location of Boxes and General Instructions

6 Harvard square and Harvard
7 Fire Station B 342 Washington
8 Corner Gorham av and Cypress
9 Boylston opposite Cameron
12 Walnut corner Walnut path
13 High corner Cumberland av
14 Cypress corner Kendall
15 Walnut corner Cypress
16 Warren corner Boylston
17 Cottage corner Warren
18 Clyde corner Warren
19 Clyde near Newton
21 Chestnut Hill av corner Boylston
22* Town Hall
23 Boylston corner Hammond
24 Chestnut Hill av corner Fisher av
25 Beacon opposite Corey rd
26 Winthrop rd opp Addington rd
27 Beacon corner Washington
28 Buckminster rd cor Holland rd
29 Gardner rd cor Tappan
31 Harvard corner School
32 Marion corner Park
33 Summit av corner Mason ter
34 Harvard corner Beacon
35 Harvard and Thorndike
36 Alton pl cor St Paul
37 Aspinwall av cor Toxteth
38 Linden place near Perry
39 Washington cor Gardner rd
41 Carlton corner Colchester
42 Fire Station C, Longwood av
43 Kent corner Longwood av
45 Mountfort corner Essex
46 St Paul cor Sewall av
47 Beacon corner Kent
47 Francis opposite Harrison
48 Freeman corner St Paul
52 Station A, 140 Washington
53 Washington corner Walter av
54 Flora opposite Walter av
56 Aspinwall av near Kent
71 Rockwood corner Goddard av
72 Newton corner Grove
73 Corner Newton cor Hammond
74 Grove corner South
114 Sumner rd corner Tappan
141 Chestnut corner Franklin
151 Kennard rd cor Boylston
161 Warren cor Dudley
212 Norfolk rd near Boylston
213 Dean rd corner Druce
214 Kilsyth and Salisbury roads
215 Park cor Washington
251 Beacon corner Strathmore rd
261 Rawson rd cor Colbourn crescent
271 Westbourne ter opp Bartlett [crescent
273 Williston and Salisbury roads
312 Naples and Abbotsford roads
313 Babcock opposite Osborne rd
314 Fire Station E, Devotion
315 Lancaster ter near Mason ter
316 Williams corner Centre
331 Beacon near Short
332 Vernon corner Harvard
353 Naples rd cor Clarence
481 Dwight cor Pleasant
482 Dummer cor Pleasant
521** Car House corner Cypress and Franklin
641** Country Club
721** Car House cor Chestnut Hill avenue and Beacon

*22 Signal for no school, four rounds. Also special box for Town Hall except between the hours of 7.30 and 8.00 a m

**Special Boxes

A Suggestion

Before using a directory anywhere, look to see if it is the latest edition.

The merchant who does not keep the latest directory for his customers' convenience, does not show them a courtesy they may obtain elsewhere.

Telephone 1204 Established 1889

G. H. PIKE

JEWELER AND OPTICIAN

Clock, Watch and Jewelry Repairing. Optical Goods and Repairs.

Lenses ground on premises. Clocks called for and delivered.

UP TO DATE PROMPT RELIABLE

60 Harvard Street Brookline

JOHN A. PURNEY

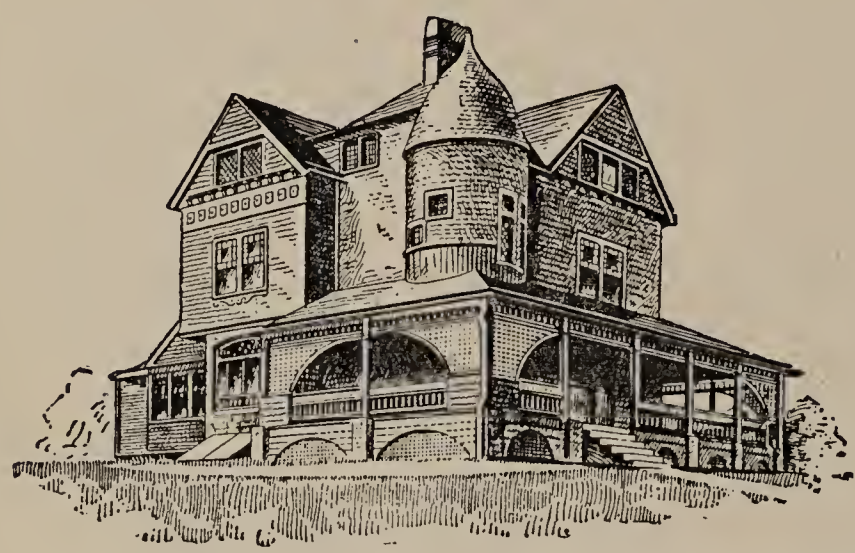

Carpenter and Builder

All Kinds of Jobbing and Repair Work

ESTIMATES FURNISHED

PLANS DRAWN

Shop and Office;

112 BOYLSTON ST., BROOKLINE

Every Store

should be in the Directory and the Directory in every store.

Beside its use to the keeper of the store, it is a convenience customers look for.

The store that offers an old or no city directory does not show its patrons a courtesy they will find elsewhere.

FURNITURE DRAPERIES

CARL J. JOHNSON

Upholstering and
Cabinet Making

TELEPHONE 1339

1635 Beacon Street Brookline, Mass.

BROOKLINE HOUSE DIRECTORY 1913

(Copyright 1913 by W A Greenough & Co)
Residents arranged alphabetically by streets

ABBOTSFORD ROAD

11 Simon Davis
11 Mrs Mercy E Smith
12 Herbert A G Locke
19 Mrs Annie T Auerbach
20 Mrs Sarah E McCarty
25 James M Head
26 E W Pierce
29 T A Brook
33 John W O'Mealey
34 Esther G Cushing
40 A J Bamford
43 Mellen T Bird
43 Mrs L B Parkhurst
46 George Inston

ACKERS AVENUE

27 Michael J Larkin
Private way
33 P McCormack
33 Patrick Monaghan
33r Mrs Martha Brownell
41 Truman W Ferguson
41 Michael J McCue
Doran road begins
42 T McCue
46 James Love
46 William H Carr
46 James Murphy
46 John Gittins
53 Susan Doran
56 F F Hanely
56 Ellen Sweeney
57 John W Murray
58 C A Hanely
59 John G Sutherland
Eliot street

ADAMS

28 Herbert J Miles
39 Stephen F Johnson

ADDINGTON ROAD

16 William J Emerson
37 Owen Goldsmith
37 Rev Fredrick B Greul

Addington rd—con
39 Frank R Fraprie
39 H J Jernegan
41 W Nelson Gale
41 George S Bartwell
43 George D Smith
45 Francis W Bacon
47 Daisy B Walker
49 William E Perry
53 Col E M Gilman
55 George L Robbins
56 J J Lyons
57 George E Feast
57 Mrs F H Holton
57 Mrs James W Booth
59 Charles C Taft
59 Herbert B Waters
59 Edward L Brown
Colbourne path ends
71 Sherwood B Blodgett
71 H J Blodgett
86 W B Sprout
90 H A Wood
97 Clarence H Esty
98 Thomas I McMackin
Addington path ends
125 Mrs Lauria B Aiken
128 Misses Mackay
129 Aaron Hailparn
135 Dr Ralph K Smith

ALLERTON
Upland road
10 Mrs Henry P Briggs
10 Albert P Briggs
14 C Clifford Payson
High crosses
28 Misses Flagg
31 George A Bugbee
31 John W Cabot
32 Charles Sprague
35 George O Muhlfeld
36 C Hunneman
41 James Dana
41 Mrs Julia Dana
43 John H Cabot
43 Theodora Cabot
44 Aaron H Latham
48 Charles K Bolton
Hawthorn rd begins
52 Charles P Ware
58 Francis H Russell
Glen rd begins

ALLSTON
169 Samuel Ruff

ALTON PLACE
28 Albert F Gordon
33 Mary E Ferris
36 E L Lyon
36 F M Seamans
Littell rd begins
42 Emery B Gibbs
64 Mrs W L Chase

ALWINGTON ROAD
4 Mrs Wiliam H Coffin
0 Frank W Tully

AMORY
20 A W Kaffenburg
30 John Connolly
30 Sydney Dreyfus
36 Henry Howard
44 Harry W Cotton
50 Mrs Harrison Gardner
60 J Howard Duer
64 Frank T Partridge
68 John A Curtin
74 Mrs Annie L Robertson
Freeman begins
Ewe begins
Thatcher begins
Egmont begins
Dummer crosses

ANDEM PLACE
25 R W Hand

ASPINWALL AVENUE
15 William A Umlah
15 John W Phillips
15 William De Courcy
17 Michael M Boles
17 James Smyth
17 Patrick J Farley
17 Mrs Martha McCullough
18 Sarah D Newton
18 Benjamin R Wheeler
18 Henry J Christopher
23 Oscar H Carlson
23 T B Mullowney
23 Steward Lee
23 Daniel C Phillips
25 E F Drawbridge
25 J D Mawhinney
25 Harland J Lowe
25 ——— Frey
26 Daniel Hunt
33 William J Allen
33 Mrs Joanna Rogers
33 John Carmody

Brookline Commercial and Private School
56 HARVARD ST., BROOKLINE
Miss Sarah J. Hughes, Principal
Stenography and Typewriting, Dictation taken at residences.

33 Thomas Lloyd
33 Samuel Sloan
38 Robert Maguire
42 Frank Turner
Brook ends
57 Patrick H Merrigan
58 Joseph W Cook
58 Thomas F Sullivan
58 Mrs Mary F Blankenhorn
58r James R Stewart
58r Anson B Tibbetts
58r Fred Parent
60 George I Rogers
60 Mrs Elizabeth Power
60 Philip Fitzpatrick
62 George Potter
64 Hotel Maplewood
64 William C Skinner
64 Orin F Gallagher
64 Miner T Foster
64 Mrs Mary E Ayer
64 Willis P Tilton
65 Henry S Hatch
71 J E Brown
St Paul begins
79 Mrs Ellen Mullowney
89 Charles W Smith
97 Mrs Caroline B Eustis
105 Dr H M Cutts
123 J George Rick
130 Rev Carroll Perry
Perry crosses
145 Benjamin O Flower
145 Mrs Sally W Cloud
150 John F Bennett
152 Oliver Hagan
155 Dr Thomas J Shanahan
157 Deborah Lloyd
159 John E M Sanford
160 Charles E Blanchard
162 Dr G W Kaan
165 William Sundell
Toxteth crosses
172 James A Hickey
177 Dr D Graham
179 Mark J Mackey
183 Peter Keiser
184 Dr DeWitt G Wilcox
Harrison begins
189 H Lennox Bray
193 Eliza T Hickey
193 Charles F Warren
194 Dr F B Percy
198 Patrick J Nangle
199 Thomas J Craig
204 Mrs Perez B Howard
207 Marshall P Thompson
208 Robert J Bowes
212 John J Richards
213 Fred G Holden
219 D W Northrop
220 L C Wead
222 William W Whitcomb
224 Mrs Julia M Bowker
227 Mrs M A Williams
Kent crosses
232 Alice L Higgins
233 Mrs Louise G Symonds
Netherlands road begins
252 Mrs Jennie W Lane
252 Archer D Lane
252 Mrs Anne Eustis
256 Mrs Harriet B Vail
256 Mrs Margaret E Bilsdon
256 Wm D Wallace
260 Susan A Osgood
260 Susan A Patten
260 Mrs Earl F Kimball
264 Charles S Caine
264 Frederick White
264 Mrs Josephine L Baldwin

ATHERTON ROAD

17 Theodore P Darvirris
18 Thomas McClure
18 Max Lewis
22 Harry A Adams
22 Harry J Toner
28 T Frederick Carvell
28 James L Murray
28 P Joseph Cantwell
32 James McDonald
36 Mrs Catherine C Patterson
36 Mrs Mary Moran
40 Henry C Smith
40 Willis Hutchins
40 Mrs Rebecca M Rogers
44 Edward Sheehan
44 Adolph Davidson
48 Leon Des Ilets
48 George Frazier

Atherton rd—con
50 Arthur B Emmer
50 John Harris
54 Francis E Murray
54 Wilfred L Steeves
58 Ellwood Colby
62 Gerald Rosenfield
66 Morris Hanauer
66 Samuel Friedlander

AUBURN

4 Hiram A Brown
4 Joseph S Burns
Auburn Courts begins
15 Mrs Margaret T Blake
17 Misses Withington
21 Mrs Hannah H Chapman
23 Charles R Edwards
24 Mrs Ann J McCollom
Washburn pl begins
32 C L Richardson
39 Rufus A Flanders
40 John S Eynon
Auburn pl begins
45 C A Jacobs
48 Mrs Alma Frost
51 Dr Frank P Williams
54 Mrs Lucy H Edgerly
56 Mrs M L Richardson

AUBURN COURTS

1 Sherwood Hall Jr
1 Francis T Hall
1 John S Allen
2 Mrs Fannie Adams
2 Stanley E Seaverns
2 Asa H Porter
2 Joseph F Heald
3 John W Dodd
3 Chauncey D Tuttle
3 Charles M Rogerson
4 Thomas P Harrison
4 Mrs Florence E Bradlee
4 Mrs George H Mandell
5 Frank E Smith
5 Lucien E Taylor
5 Mrs David F Hinckley
6 James H Glidden
6 David A Weir
6 Mrs Samuel Emmes
7 Vincent P Maloney
7 H E Marvel
7 E P Adams
8 Rev James Alexander
8 George M J Bates
8 F E Howe
9 Edmond F Brigham
9 William L Fiske
9 George R Winsor
10 Mrs Nellie S Rice
10 Warren P Hosmer
10 F W McConnell

AUBURN PLACE

10 E W Walker
14 Mrs Winifred Hunt
15 Edward D MacCollom

AVON

0 Lars Anderson
Private drive
0 Duncan Finlayson

AYER ROAD

3 David I Hudnut
3 Helen C Allen
5 Sidney G Koon
5 Wm H Brewster

BABCOCK

15 The Gables
15 Charles H Brigham
15 James L Chapman
15 George A Chapman
15 Charles S Kendall
15 Charles N Macomber
15 Misses Morrill
23 Edward J Feeley
27 Mrs Eliza J McNeilly
28 James A Pinner
29 R Whigham
34 Frank W Philbrick
38 Misses Gallagher
38 George W Beals
40 Walter G Morey
40 Mrs Annie E Thing
46 T Julien Silsby
46 F H Hinchcliffe
46 Paul Mimart
46 Mrs Kate M Jones
46 George H Abbott
48 The Babcock
48 Dr John W Devois
48 Mrs Lavinia T Kelley
48 Mrs Frank M Kelley
48 Misses Hooper
48 Mrs Ellen L Manning
51 Marcel N Smith
57 C E Adams
60 William L George
63 W A Wentworth
64 Ralph V Bunting
64 W Bunting Jr
Devotion begins

PALMER, FLORIST
Telephone
220 Washington Street - BROOKLINE

Dwight ends
82 S D Goodenough
86 Mrs Henry C Nutt
90 O C Bailey
91 R S Swan
94 Gardner C Brooks
95 Mrs Charles A Brown
99 George G Hall
105 W M Howard
109 Daniel Tyler
112 Arthur W Chesterton
117 Mrs Augusta J White
123 Herbert K Blanchard
Freeman ends
134 W A McKenney
134 Mrs Susan A McKenney
150 Sarah Pulsifer
150 Mrs Mary G Pulsifer
150 Misses Gilman
156 Albion F Bemis
Manchester road begins
162 Walter H Woods
163 George Adams
167 W W Brooks
Abbotsford road begins
173 Isaac P Gragg
182 F A Hubbard
190 C E Aldrich
Osborne road ends
195 George M Bonney
198 Mrs G F Daniels
199 Mrs Ellen Sargent
204 Edward C Beasley
205 W L Henry
209 Charles B Wheelock
Winslow road ends
210 J H Proctor
215 Julius E Rugg
222 George R Armstrong
226 George N Barnum Jr
226 John A Gale
227 Mrs Annie A Thomas
231 Frank W Richards
Private way
240 John T Slade
240 Alfred B White
240 Frederick S Anable

BARTLETT CRESCENT
19 Mrs Ann L Duke
Private way

Bartlett Crescent (west)
25 Robert E Gregg
29 Valdemar F Holmes
33 Charles Jacobs
33 Arthur G Jacobs
37 William Mason
37 Mrs Eveline Masse
41 Arthur C Stern
41 Mrs Ida H Tucker
45 Thomas I Fitzsimmons
45 Elisha P Perry
49 Arthur B Babbitt
49 Harry W de Forest
53 Mrs Rebe T Baker
53 John F Freese
57 Clarence S Burr
57 Peter F Cormier
57 Warren C Hallett
57r James Flemming

BEACON
St Mary crosses
1001 B A Freeman
1006 Dr Frederick A Woods
1007 Edward P Kaine
1008 Mrs Eva C King
1010 William N Janvier
1011 H H Stevens 2nd
1013 Alex Pope
1014 S Henry Skilton
1014 S Henry Skilton Jr
1015 Mrs Laura P Swan
1016 Edward S Booth
1017 E Wilcock
1018 Victor Belanger
1019 Mrs Helen T Jones
1020 Henry D Eustis
1021 Francis Leeds
1022 Joseph W Crispin
1025 Mrs Esther Strahan
1027 E B Colis
1029 Frederick Foster
1029 George A Bruce
1032 M M Cunniff
1032 James Conlon
1032 Mrs Fannie Keando
1038 Mrs George Chandler
1038 Frederick S Earle
1038 Mrs Harvey P Hood
1038 John A Barbour
1038 Herbert C Talbot

Beacon—con
1038 Edward D Woods
1038 Frank P Speare
1038 Frederick J Kennedy
1043 L N Godfrey
1045 Mrs Anna V Sharpe
1047 Mrs H M Howard
1048 Mrs S Wadsworth
1051 David E Atwood
1051 H F Atwood
1053 Atherton Loring
Carlton crosses
1055 William R Scurritt
1056 W H Cook
1056 G F Steel
1056 Richard A Osborne
1056 Mrs John Tyler
1056 Elizabeth S Bramhall
1056 William Seabury
1056 Mrs Alice G Almy
1056 Mrs Helen L Hawes
1059 Samuel McNeiley
1059 William T Ulman
1060 B Howard Coffin
1060 Charles H Burnham
1060 Thomas D Sloan
1060 W Grayson Stetson
1060 Archibald Monks
1060 Arthur T Reed
1060 Misses Bowker
1063 Emiel Mahr
1064 J Sullivan
1064 G C Whales
1064 R P Waters
1064 J F Conant
1064 Edward J Hood
1064 Haywood P Whittington
1064 William F Laurence
1064 Mrs W M Lockwood
1065 Walter L Frost
1067 Sigma Chi Fraternity
1070 Hotel Wollaton
1070 Dr Frank C Richardson
1070 Howell F Wilson
1070 Mrs Laura MacDonnell
1070 Mrs Luke J Page
1070 I Loyad Green
1070 Mrs W O Blancy
1070 Joseph L Bridge
1070 G A Clapp
1070 John A Linnell
1070 Horace North
1070 Misses Curtis
1070 Edward B Carleton
1071 Mrs Jennie Levy
1075 Isaac Gross
1079 R Richey
1080 Frank W Wyman
1080 Elmer E Foy
1080 Charles H Fish
1080 Frank W Wyman
1080 Mrs Gilbert Balch
1080 Charles L Willoughby
1080 Mrs Louis P Hollander
1080 Robert B Sullivan
1080 John H Gutterson
1080 M M Sprague
1080 Arthur H Pray
1080 Mrs Henry A Knowles
1080 Mrs R H Stearns
1083 Mrs Mary M Dunbar
1085 Dr J H Anderson
1087 Mrs Mary J Knight
1089 Anna P Brown
1089 Lucia Warriea
1089 Mrs Anna Gilchrist
Hawes ends
1090 Mrs L J Snow
1090 Mrs Hannah H Hosmer
1090 William M Irwin
1090 Jawin Manning
1090 Charles E Eager
1100 Samuel B Reed
1100 Mrs Mary A Cross
1100 Samel S Widger
1100 James J Doherty
1100 George T Day
1100 Mrs A G Gifford
1100 Virginia Smith
1100 H Burbeck
1110 William A Miller
1110 Harry Gould
1110 John W Belches
1110 William G Verdi
1110 F E Bacon
1110 Mrs Caroline Sanborn
1110 Theodore L Keppler
1110 Walter T Pratt
Essex begins
1120 John R Poor
1120 Eugene Breymann
1120 John Reynolds
1120 George E Sherman
1120 Charles E Lauriat
1120 Mrs Frances C Downing
1120 Fred Montague
1120 Lucius Tuttle
1120 Walter S Barnes
1120 Harry A D Barnes
Borland begins
1146 George W Johnston
Amory begins
Powell begins
Kent ends
Sterling road begins
1203 M Dickinson Ryther

PATRICK F. MURPHY, Corey Hill Stable
Automobiles for Hire Weddings, Funerals Boarding and Livery
WESTBOURNE TERRACE, BROOKLINE Near Cor. Beacon and Wash. Sts.
Telephone 316 Brookline

1203 Dr William P Sugatt
1203 William A Powell
Richmond court begins
1213 Mrs Sarah V Greene
1221 Laura C Macleod
1223 Hampton Court
1223 Charles H Kerr
1223 Mrs Emma S Lovejoy
1223 Abner J Snyder
1223 Charles Tripp
St Paul crosses
1232 Albert R Gray
1232 Prescott R Bigelow Jr
1232 Dr John A MacCormick
1232 Frank Fox
1232 Eugene T Redmond
St Paul crosses
1236 Dr Gerald Blake
1236 Arba C Fisher
1236 Paul Burdett
1236 Robert I Eads
1236 Leonard B Macomber
1240 Charlotte E Lee
1240 Daniel Dewey
1240 Robert J Crooks
1240 Edward A Fuller
1243 Mrs J A Sawtell
1244 Stephen C Lowe
1244 Winslow C Pierce
1247 Mrs Mary H Russell
1247 Mrs Fred C Tobey
1248 Harold F McNeil
1248 Francis E Young
1248 Ella Du Puy
1249 Harry Huckins
1249 William H Brennan
1249 Mrs Susan T Codman
1253 Littlefield Apartments
1253 Joseph P Bassett
1253 Clara D Campbell
1253 Mrs Annie H Dearborn
1253 George R Collerd
1253 Mrs M M Underwood
1253 George L Webb
1253 Ernest C Young
1253 John A Stetson
1253 Mrs Lillian C Strong
1253 Mabel Wilbur
1253 Charles W Swett
1253 Irving C Tomlinson
1265 G E Carter

Charles begins
Pleasant begins
1321 F A Russell
Coolidge corner
Harvard crosses
1337 Parker Bryant
1339 Dr James H Moore
1343 James A De Lorey
1343 Albert M Todd
1343 Dr Walter E Burnes
1345 Michael F Dunleavey
1345 C R Jonsson
1345a Arthur S Spofford
1345a Hyman Burgen
1347 Peter A McEroy
1353 Frederick E A Goodwin
1353 Warren P Wilder
1353 Bertha S Whiting
1353 Mrs Elizabeth W Shaw
1353 Arthur N Bruerton
1353a J B Gratton
1353a Arthur B Paine
1359 Hotel Willard
1359 Mrs Letitia B Evans
1359 Mrs Nettie Hulburt
1359 Mrs Frances Ware
1359 Mrs James D Ronimus
1359 Mrs George A Davy
1359 Caroline Jones
1359 John F Straus
Webster ends
1361 W L Steeves
Centre begins
1378 Dr William H Litchfield
1378 Oscar S Judah
1378 Bernard H Ripley
1378 Henri A Rambonnet
1378 Mrs George L Hersey
1378 B Robert Scannell
1378 A Konrad Johnson
1378 Lara A Walker
1381 Mrs Mary A Hutchinson
1382 Mrs Isabel Clark
1382 Joseph P Hawes
1382 Chester E Rahr
1382 John C Batchelder
1382 Mrs Evelyn A Rowe
1386 Mrs Louisa Woolrich
1386 Floyd C Coon
1386 Samuel Macdonald
1386 Mrs Ellen M Cutter

Beacon—con
1386 Mrs Evalina B Foster
1386 George M Gaffney
1386 James E Purdy
Park ends
1390 Mrs Ella S Young
1390 George W Russell
1390 Frank E Johnson
1390 Horace Dodd
1390 Ralph E Scripture
1390 Charles S Reynolds
Winchester begins
1398 Eugene B Floyd
1400 Mrs Harriet L Owen
1402 Mrs S Louise Gilbert
1402 Dr Louis W Gilbert
1404 Mrs Bessie J Bent
1405 Mrs Flora Armstrong
1406 Mrs Blanche A Pierson
1412 Mrs M P Ware
Summit av begins
1425 J T Leonard
1437 A O Pierce
1437 Annie E M Stebbins
Marion ends
1440 Hugh O Hughes
1440 Mrs Sarah A G Mitton
1443 Mrs William B Hollyway
1451 Mrs Alexander B Sigmund
1453 Albert C Warren
1455 Hotel Metropole
1455 Mrs Fannie Spitz
1455 T Brigham
1455 C F Holt
1455 G Heittman
1455 Dr Charles B Purvis
1455 Henry Austin
1459 Hotel Imperial
1459 Dr Irving Sobolky
1459 Daniel W Lane
1459 Mrs Luella M DaEva
Short begins
1463 Hotel Pembroke
1463 M Edgerly
1463 Robert L Summers
1463 G Wildes Smith
1463 Mrs Helen Thompson
1463 Loring Sears
1463 Alex T Bond
1463 Mrs Etta E Littlefield
1464 Mrs Lucy A Rice
1464 Mrs Annie M Barnard
1464 Fred H King
1469 Hotel Royal
1469 Mrs Samuel Spaulding
1469 Simon White
1469 F Levy
1469 Francis F White
1469 R H Monk
1469 Dr Felix J Leavy
1469 Mrs H A Turner
1469 Dalton Fallon
1470 Hotel Colchester
1470 Elmir C Gray
1470 Mrs Florence Prince
1470 Mrs Elizabeth L Chapman
1470 Edward Charles
1470 Mrs Maria Draper
1470 Mrs Bridget McCormick
1470 Rev H G Spaulding
1470 Charles H Converse
1470 Mrs Florence Prince
1470 Col W S Stanton
1470 Mrs J G Stetson
1470 Charles B Newcomb
1470 Mrs Victoria Sanderson
1471 Hotel Empire
1471 Ella G Nason
1471 Fred E Choate
1471 Saul Weiss
1471 Emily A E Burkhardt
1477 Hotel Bonair
1477 Mark Andrews
1477 Mary J Gardner Curtis
1477 Thomas W Hebron
1477 Clarence B Smith
1477 Mrs Nellie B Comstock
1478 Mrs James Stevenson
1479 Abraham Abrams
1479 I M Straus
1479 John O Burque
1479 James E McShane
1481 Hotel Kenmoir
1481 Mrs Hannah S Davenport
1481 Mrs Michael Rosenfeld
1481 General John M Hyde
1481 A A Asher
1481 Irving H Rosenbaum
1483 Charles A Alexander
1483 Webster R Dorr
1483 E F C O'Brien
1483 Abram Hoffecker
1483 Henry C O'Brien
1483 Mrs Henry H Braman
1487 Fred C Wilson
1491 Henry E Smith
1493 George H Barrus
1495 Robert D Hall
Intervale path ends
1501 Brandon Hall
1501 Eugene Buzzell
1501 Franklin M Train
1501 Professor J B Sewell
1501 Frank C Ayres

John E. Cousens Coal Co. COAL, WOOD COKE

Main Office and Wharf, 791 Commonwealth Ave., . - Boston, Mass.
Branch Offices, 1331 Beacon Street, Coolidge Corner
219 Wash. St., Brookline Village Washington Square, Brookline
1229 Commonwealth Ave., Allston

1501 Henry Littlefield
1501 Mrs M A Brigham
1501 Mrs Sarah C Libbey
1501 Frederick E Rice
1501 Harold H Brown
1501 Ernest M Parsons
1501 Mrs Ida M McElwain
1501 Arthur L Race
1501 Mrs Charles O Gage
1501 Charles W Cheney
1501 T V L Johnson
1501 O G Rankine
1501 H M Dunham
1501 Mrs L F Rice
1501 Ellsworth H Hicks
1501 W H Rideing
1501 Mrs Sarah Newhart
1501 George T Andrew
1501 Mrs W F VanBergen
1501 Emily J Allen
Private way ends
1514 Henry O Otis
1514 James Shea
1514 Pamrock C Chrysler
1514 Charles Shea
1514 Mrs Mary A Bunting
1514 Mrs Harriet E Sias
1514 William Mertz
1514 Samuel C Howes
1514 R Townsend McKeever
1514 Cortland Richardson
1514 Hayden B Harris
1514 John B Walcott
1514 Mrs Philander S Foss
1514 Edward P Pierce
1514 Charles W Wilkins
1514 Arthur D Cook
1514 Hamilton Hill
1514 J Walter May
1514 Alfred B Blouin
1514 Walter Peterson
1514 Leon F Foss
1523 Patrick McCue
1523 Patrick Hickey
1523a John J Wood
Lancaster ter begins
1530 Alvar Read
1530 Mrs John P Webber
1532 Charles P Webber
1533 Hollis B Cochrane
1537 Charles Gossman
1537 Mrs Sarah Mainster
1537 Ernest Robinson
1537 Oscar Hoppe
Fairbanks ends
1539 Peter Converse
1539 Harry N Aronson
1539 Dr Norman C Spencer
1539 Dr Charles S Spencer
1539 Clarence E Hanscom
1539 Wilbur L Bartlett
1539 Oscar J Saxe
1539 Frank E Chase
1539 Annie M Ware
1546 Jacob E Ackerman
1547 Edward R Smith
1553 F Bryant
1553 Sidney Farwell
1553 Charles W Whitimore
1553 M C Wells
1553 Simon Hirschberg
1559 Jewell A Dowling
1559 John D Drum
1560 F McQuesten
1561 Mrs Swain P Chick
1561 George B Rowlotham
1561 Mrs Louis K Ferguson
1563 Jacob Lewis
1563 Dr James H Wright
1563 Myer A Myers
1563 Isack Wolf
1566 King C Gillette
1566 Mrs George W Gillette
1569 Hotel Majestic
1569 George E Drewett
1569 Stanley Bishop
1569 Richard Bishop
1569 Charles Bishop
1569 William A Sargent
1571 Louis B Goodall
1571 Stephen Reynolds
1571 M H Goldsmith
1571 Mrs James R Rudolph
1571 Misses Simonds
1571 John D Dwyer
Private way begins
1572 F H Appleton
1574 Charles Gains
1575 James S Murphy
1577 George Hawley
1578 Newell Tucker
1578 James F Williamson

Beacon—con
1578 Miss A E Gregory
1578 Misses Bent
1578 Henry C Barton
1578 Miss E C Bird
1578 Clinton M Shuart
1578 Elliot Greene 3rd
1581 Mrs Hannah E Shapleigh
1581 Dr Wm A Hitchcalf
1584 Mrs Frank N Brown
1584 Charles S Williams
1584 William L Manson
1588 John R Perry
1588 Fred E Litchfield
1588 Thomas S Rowlett
1588 Misses Shull
1589 Hotel Algoma
1589 George E Crampton
1589 C B Slater
1589 Mrs Lucy A Smith
1589 L Neebe
1589 Max A Ratshesky
1589 A R Kerr
1592 R Jackson MacDonald
1592 Olof Wenstrom
1592 Frederick L Wheeler
Summit path
1595 Hotel Wenaumet
1595 Francis L Came
1595 Elbert K Sherman
1595 Dr Benjamin E Sibley
1595 Mrs Jeanette B Copp
1595 Arthur G Wood
1595 E H Wiggins
1595 Albert T Thompson
1600 Edward D Whitford
1600 Frederick S Wetherby
1600 P B Wadsworth
1600 Col A A Rand
1600 Percy V Baldwin
Westbourne ter begins
1614 John Craig
1616 William L Miller
1618 Mrs Louis M Blackborne
1619 James H Joyce
1619 Mable W Joyce
1619 Fraulein Marie M Wolters
1620 R H Edwards
1622 Hirman J Potter
Washington crosses
University rd begins
1647 The Verona
1647 L Waldo Smith
1647 Mrs Elizabeth L Marsh
1647 Mrs Frances A Nowell
1647 Charles F Bearse
1647 C S Knowles
1647 Spoor Mackey
1647 Hanson H Webster
1647 E B Felton
1647 Ansel L Bearse
1647 Leland D Nourse
1651 The Wickfield
1651 Mrs Gertrude Dale
1651 J Frank Willis
1651 Frank S Corlew
1651 Mrs William Bradford
1651 Mattie B Felton
1651 Daniel J Barry
1651 Benjamin E Corlew
1651 Gen Samuel Breck
1651 Mrs A Fields Vila
1651 Misses Dwight
1651 Nannie S Gregerson
1651 G I Gilcreas
1658 Dr Everett Jones
1661 Mrs Susan Murray
1661 Miss E Foster
1661 Mrs Kate Church
Winthrop road ends
1668 Mrs Mary Lee
1671 Charles F Kellogg
1673 Genevieve Flatley
1673 Herbert M Whiting
1673 Mrs Eva Cobe
1674 Henry C Merwin
1674 Arthur M Clement
1675 Wesley A Ramsdell
1675 Joseph F Hoyt
1676 Hubert M Greene
1676 J H Caldwell
1676 George S Phippen
1677 Reginald A Fessenden
1677 Dr John W Bail
1677 Jerome C Hunsaker
1677 Robert L Pond
1677 Henry Eaton
1677 Joseph M Shea
1678 D B Sears
1679 Mrs John A Myers
1679 Mary N Poor
1679 Harvey C Anthony
1680 George Marshall Lee
1681 Irwin Hall
1681 Mrs Charles Kenney
1681 Mrs Henri L C Cargan
1681 David W Basker
1682 J R Pearl
1684 Dr Ernest D Burden
1685 Charles M Goodnow
1689 Helen Turner
1691 John A Ordway
1693 Mrs Hannah Barnet

When you say
HENDERSON & ROSS
You think **REAL ESTATE**
1320 Beacon St., Brookline **18 Tremont St., Boston**

1695 Charles J Hubbart
Tappan ends
1702 E D Hauthaway
Williston rd crosses
1710 Mrs Charles H Watson
1712 Mrs Georgette R Houston
1714 Sylvester M Whalen
1716 Charles F Cross
1718 C F Smith
1720 John P Squire
Park drive begins
1722 Mrs Abbie Wyman
1724 Mrs Gertrude Guiler
1726 D L Prendergast
1730 Henry D Cormerais
1730 Harold S Bangs
1730 Harold T Miller
1731 The Beaconsfield
1734 T H Sherman
1736 Mrs Estelle B Story
1738 Mrs Nellie H Smith
1742 Israel Nesson
1748 Mrs Mary A Miller
Regent circle begins
1751 H W Cumner
1752 Homer F Livermore
1753 Charles P Gaither
1754 Richard N Morton
1755 William P Shreve
1756 F M Hauthaway
1757 James F Jackson
1758 E L Barker
1760 Mrs Susan Mann
1761 Dr Edward M Currier
1762 L Hyneman
Dean rd begins
1763 Frederick A Flood
1768 James F Kenney
1768 Jeremiah M Shepard
1768 Wm C Atwood
1768 Frederick W Seitz
1768 Frank H Stevens
1768 Mrs Sarah B Munro
1768 Florence N Putnam
Corey rd begins
1774 Daniel A Sullivan
1776 Mrs Sarah E Rogers
1778 Leonard A Day
Warwick rd begins
1780 William I Moore
1780 Walter G Resor
1782 Cleveland A Chandler
1782 Augustus Weiscopf
1783 Rev Daniel D Addison
1788 George W Macauley
1788 Franklin T Kurt
1788 Frank W Bryant
1788 Mrs Helen K Bailey
1788 Edwin L Heath
1788 Mrs Mary F Conner
1788 John Burns Jr
1788 Mrs Mary A Freeman
1788 Perry B VonOlker
1791 Francis J Coakley
1791 Mrs Josephine A Chappelle
1791 Albert K Houghton
1793 Adelaide L Cutler
1793 George S Stevens
1793 Charles I Lindsey
1795 Waldron H Rand
1795 Mrs G H Stetson
1795 Augustus B Bradstreet
1797 Frank R Fritz
1797 Mrs Melissa E Findley
1798 Gardiner F Greene
1799 Andrew A Highlands
1799 Mrs Emil C Hammer
1799 Misses Smith
1800 Francis Hurtubis Jr
1801 Clarence P Seaverns
1801 Dr John A MacMillan
1801 Walter A Hawkins
1802 Mrs K N Gillett
1803 Herbert C Gay
1803 Brackley Shaw
1803 Charles C Macmahon
1803 George O Jenkinson Jr
1804 Harold W Windrum
1805 Jeremiah J McCarthy
1805 Grace M Miller
1805 Robert F Miller
1806 Warren T Currier
1807 Samuel Ascher
1807 Mrs Edward Skidmore
1807 Joseph M Cox
1808 George A Butman
1809 Mrs J C Jenkins
1809 J Arthur Jenkins
1809 Ludwig H A Schwartz
1809 Richard Mitton
1810 George M Bahan
1811 Harold P Smith

Beacon—con
1811 William W Walker
1812 George E Rogers
Kilsyth rd begins
1815 Mary C Eaton
1815 Lewis E Bellows
1815 Thomas E Eaton
1817 William H Tucker
1817 Fred J Robbins
1819 Charles H Carter
1819 Eugene F Kehoe
1819 Harry E Fiske
1819 Elton F Taft
1821 Dr John F Young
1821 Mrs Edwin Morey
1822 Edward M Estabrook
1822 Dr Frank J Triggs
1822 Estelle E Potter
1822 Mrs Grace B Richards
1822 Henry A Burnham
1822 George M'Coy
1822 Laurence A Charlton
1822 Howard W Wilkins
1822 Clara Arnold
1824 Ray P McGrath
1824 Reuben L Nichols
1824 Joseph A Clovan
1824 Albert W Hodgdon
1824 Mrs Henrietta L Norris
1824 Alfred Einstein
1834 John K MacLennan
1834 Bunkio Matsuki
1834 Mrs Theodora C Hollander
1834 Mrs Florence Nichols
1834 Ethel C Romery
1834 Mrs M L Evans
1834 Andrew L Parker
1834 Leon Berkowitz
1834 Mortimer Berkowitz
1834 Mrs A H Meacon
Englewood av begins
1837 John L Bates
1842 Mrs Elizabeth St John
1850 Mrs Thomas B Ferguson
Clinton path begins
1853 Dr James F McGlynn
1853 Abbott T Maynard
1855 Dr Clarence B Vaughan
1855 Wallace C Brackett
1855 Sarah E Simpson
1856 John T Connor
1857 Louis W Britt
1857 Lewis Balch
1857 William E Howe
1859 Mrs John S O'Shea
1859 Mrs Lydia R Coy
1859 Clarence M Cobb
1861 Mrs Augusta A Washburn
1861 Russell F Whitehead
1861 Clarence A Laubham
1862 Samuel Carver
1862 Mabel P Bailey
1862 Edward G Blaisdell
1862 Maybin W Brown
1862 Mrs Susan C Sanderson
1862 Mrs Amelia S Sheafe
Reservoir Court
1863 Clarence N Mundy
1863 Charles H Wilson
1863 Mrs M H Woodruff
1865 Mrs Agnes P Dickinson
1865 Annie E Kiernan
1865 Henry S Dickinson
1865 Thomas R Winans
1865 Mrs Michael Kiernan
1867 Mrs Marion M Barrows
1867 Malcolm D Barrows
1867 John A Humphries Jr
1869 David B Ogden
1869 Cyrus Wheeler
1869 Irving M Norcross
1870 John W McLachlan
1870 Lewis M Jacobs
1870 Almy C Plummer
1870 Mrs Elizabeth M Fritzsche
1870 Mrs E L Bishop
1871 Robert Everett
1871 Ida M Hastings
1871 Charles W E Clarke
1871 Flora J Kiff
1878 Mrs Elizabeth A Hervey
Strathmore rd crosses
1880 Clara B Green
1880 E J Hammond
1880 Philip N Hammond
1880 Caroline L Toombs
1880 Fred J Farley
Private way begins
1885 Mrs Emma Dache
1887 George H Carter
1887 Wm Gilchrist
1887 Mrs Emma P Newman
1888 Dr Warren W C Spencer
1888 Mrs Theresa Andrews
1888 Thomas J Barry
1890 George F Ingalls
1890 James Adams
1890 Adoniram J Pickens
1891 Mrs Annie C Bridges
1891 Dr Clarence M Casselberry
1891 Mrs Freda B Warde
1892 Mrs Margaret S Blake
1892 Albert C Sawyer
1892 Arthur C Morey

GEORGE W. JOHNSTON
REAL ESTATE
1299 BEACON ST. Tel. 2190 BROOKLINE

1894 Patrick J Enright
1894 Oscar L Lefferts
1894 Francis S Roche
1895 F P Hill
1895 Thurlow S Chandler
1895 Anthony T E Hale
1896 Edward Q Rowan
1896 Bertha Barnes
1897 Hiram H Stiebel
1897 Bushnell Danforth
1897 Mrs Anna D Clery
1897 Winfield S Richards
1898 Mrs Lizzie P King
1898 James D Aberdeen
1898 Harold G King
1898 Jay R Blake
1900 Willis G Guild
1900 George E Adams
1900 Mrs Mary L Wenz
1901 Henry Cummings
1901 Chester G Mayo
1902 Mrs Annie Knapp
1902 James L Truden
1904 Harriett E Caryl
1904 Charles D Appleton
1904 Edmund M Blake
1905 Misses Sylvester
1905 Joseph E Sherman
1905 Mrs Charles Bradshaw
1906 Frederick H Osgood
1906 John C Andreson
1906 Frank W Dodge
1908 Albert H Beal
1908 Mrs Louise T Barnes
1908 Daniel Clark
Ayer rd begins
1909 Josiah B Chase
1909 Mrs Gerald Groesback
1911 John H Malley
1911 Clayton O Dewey
1914 Mrs Caroline F Sommerville
1914 Walter A Rice
1914 James W Sullivan
1914 George J Wilson
1915 Charles Frank
1915 Charles S Redding
1915 Mrs Ida A Blood
1916 Wallace G Page
1916 Bryant G Smith
1916 Jarvis Lamson Jr
1918 Mrs George W Crampton
1918 Fordyce T Blake
1918 Joseph G Lyons
1920 Henry D Huggan
1920 William E Jordan
1920 Kirby R Brockenbrough
1922 Dr Benjamin C Senton
1922 Wm C Brien
1922 Louis E Chester
1924 Dr John H Bufford
1924 James A Cochran
1924 Mrs Margaret F Jones
1926 Julian Malcom
1926 Roy J Foster
1926 Frank C Shepherd
1926 Harold D Hinckley
1926 Sanford L Parrott
1927 Raymond F Drew
1927 Mrs Gertrude Knowles
1927 Max J Frankel
1927 B W Frankel
1927 John W Tattersall
1927 Mrs Pamelia S Hubbard
1928 William H Bisbee
1928 Joseph C Miller
1928 Dr Frederick L Good
1928 Rodney F Hemenway
1928 George J Myers
1928 Wallace S King
1929 Gustave E Lindbladh
1929 Samuel A Kelly
1929 Patrick J Malloy
1929 Francis Herzig
1930 Mrs Marian L Thaxter
1930 George W Langdon
1930 Mrs Susan Conquest
1930 Elica Collison
1931 Arthur C Andrews
1931 Harold W Wright
1931 Mrs Ella W Patterson
1931 Nettie Powers
1931 Arthur E Harvey
1931 Robert H Chesebro
1931½ Mrs Lucy H Goodrich
1931½ H E Lindbladh
1931½ Carl H Stevens
1931½ Mrs Elizabeth T Parker
1931½ Kate M Lee
1931½ Mrs Helen R Brackett
1931½ Wm A Reid
1931½ Flora M Macauley
1932 William L Supple

Beacon—con
1932 John E Clifford
1932 Robert Seymour
1932 George M Hodsdon
1932 Horace S Ridley
1932 John A Mickelson
1933 Ernest L Bragg
1933 Samuel Witt
1933 Nellie T Bates
1933 Arthur J Earle
1933 Mrs J Green O'Brien
1933 William A Schick Jr
1935 Stanley A Martin
1935 Manuel Wit
1935 Leonard O Parent
1955 Arthur Canovas

BEALS

5 Sidney Wachtel
5 Mrs Mary K Pushee
5 Walter C Pessels
6 Theodore D Lord
6 Charles E George
6 Charles G Beebe
6 Mrs Louise Klitzke
7 Harrison D Folinsbee
7 Walter F Kimball
7 Edgar H Whittredge
10 Edwin A Sayward
10 Ruben O Bitler
10 John K Marshall
10 William Kline
10 Stephen A Hopkins
15 James A Glass
15 Mrs Rebecca R Pettis
16 Mrs Emma E Swain
19 Samuel Brown
22 Anna Gallagher
22 Sarah Wilson
25 Alcide DeAndria
26 George B Davis
29 M Abrahams
34 Marcus W Feldman
35 Esther Myers
36 George K L Loeser
38 Mrs Annie L Trull
39 J B Chamberlin
40 Mrs Catherine Hubbard
44 David P Ehrlich
49 James P Spillane
51 R S Wayland
51 Mrs Helen A Knight
53 Charles F Abbott
54 Ruy J Beckhard
55 Mrs Frederick Barton
56 Franklin E Small
57 M Reinhart
58 George H Cavanagh Jr
58 John E Fitzgerald
60 Franklin H Whitney
66 Samuel H Mitchell
67 George Moore
70 Madam Duret Berthel
70 William G Hawley
73 George O Willey
77 Benjamin Stern
77 Charles A Blanchard
83 Howard S Kline
106 William G Kiefer
Gibbs begins
112 Joseph E Clapp

BEECH ROAD

Longwood sq
10 Edward R Sneak
16 Mrs Alvah A Burrage
20 William Bates
26 Joseph A Gahm
34 E J Dreyfus
42 A Ehrlich
48 Samuel C Payson
60 William H Lincoln

BEVERLEY ROAD

Private way
0 Louis H Schneider

BORLAND

22 Charles L Ayling
Hawes pl ends
32 E G McInnes
32 Charles Driscoll

BOWKER

2 Stephen C Plant
8 E F Proctor
10 Abram H Matz
14 Fred C Gordon
15 K Der Hovhanness
16 Joseph P Dormon
17 John F Weinstein
19 Charles J Funk
21 Frank H Grant
22 Jeremiah Donovan
24 Mrs May E Nelson
25 George F Badger
26 James Driscoll
37 George E Wyman
30 Charles L Nichols
32 John C Barthelmes
32 James E Keary
34 Robert V Keeling
36 F J Hayes
38 Robert W Farren
37 Edward S Hyland

HOMER REAL ESTATE INSURANCE
BROOKLINE VILLAGE

40 Mrs Florence J Taylor
40 Joseph L Pearson
41 C E Schmalz
41 Harry I Sadler

BOYLSTON

Village sq

High begins

26 Crawford O Hart
28 Wilfred W Davis
28 Sidney Jameson
28 John T Sanford
28 John F Dee
28 Mrs Catherine Lundy
32 Linus F Eaton
32 Edward Devettere
38 John Bradford
41 Manuel Souza
43 Thomas J Lacey
43 Mrs Thomas F O'Day
49 Misses Cusick
50 Antonio Carreiro
50 Albert Carmichael
51 Catherine Cantwell
59 Misses Healey
59 Mrs Bridget Rohan
68 William H Bowen
68 Mary A Huban
68 Kenneth McIntyre
69 William J Ward
71 Michael Barry
71 Thomas W Kane
82 John Gettings
82 George M Copeland
88 Abraham Gottleib
88 Mrs Margaret Stevens
88 H O'Hare
91 Milo H Gilbert
91 Jeremiah Crowley
91 Emily J Smith
91 John Murphy
94 Misses King
95 Frank S Kearney
95 Emil Groninger
98 Mrs Mary A Donlon
98 Abraham Sobel
98 Mrs Flora McCormick
99 Henry Stahl
99 John Geagan
103 Mrs Celia McCarthy
107 Jeremiah McCarthy
107 Dennis F McCarthy
107 John Murphy
109 Samuel Goldstein
109 Thomas F O'Brien
113 Edward J Mealey
115 Patrick Duffy
115 Margaret Martin
115 Mrs Maria Leahy
115 Edward Clark
115 Herbert Alexander
120 William Dugan
122 Mrs Ada F Lockyer
122 John Lockyer
128 Mrs Maria Duggan
128 Thomas Duggan
133 Patrick McNamara
133 Charles Farrell
136 Patrick Keenan
136 Dennis Connolly
136 Thomas Barrett
136 John Dunleavey
137 Michael McAdams
137 Mrs Bridget Glynn

Kerrigan pl begins

142 Thomas T Donahoe
142r Michael Nester
142r Mrs Mary Cotter
154 James Trainor
154 Thomas P McLaughlin
154 Rose Marley
156 Michael J Duffy
156 Mrs Catherine A Meehan
158 F L Halfenstine

Walnut path crosses

199 James F McAdams
201 Frank A Rose
211 Mrs Mary Duffy
211 James J Powers

Leverett begins

223 M Duffley
229 Frank B Connor
232 James J Warren
233 J A McKinnon
233 Patrick McGrath
233 Thomas Long
241 Patrick A Mulligan
241 Mary J Smyth

Cameron begins

253 James E O'Neil
253 John O'Neil
253 Joseph Canty

Boylston—con
253 Jeremiah Mahoney
261 Wm J Moffett
261 Owen Hillen
267 Thomas Lyons
267 Alexander McLeod
267 D Harrington
267 William J Doldt
270 Elizabeth Haynes
270 Susan F Haynes
271 Armand J Robichaud
271 James Martin
271 William McCoubrey
271 James P Cotter
281 W O Freeman
281 M W Grant
283 Samuel Martin
Cameron ends
298 William O'Hearn
298 J M Mullowney
299 James G McLellan
299 Patrick J Kelly
299 Mrs Ellen Cullen
300 Joseph L Atwood
300 James A McAdams
300 John J Horgan
300 Henry R Marden
305 Mrs Mary Dalrymple
305 Augustus N Dugas
305 Obadiah Andrews
311 Frank O'Rourke
311 Mrs Mabel R Parker
311 Walter Hickey
315 Thomas Lupton
315 Ellery A Wales
316 Edward H Hill
323 Mrs Ellen Casey
323 Peter Barnicle
Boylston place begins
333 James J Rice
333 John J Keane
333 Francis P Howley
335 Frank H Urquhart
335 Bradford J Keith
335 Charles O Jrysell
343 Thomas Donnellan
343 William H Hanley
343 Mrs Elizabeth McAdams
345 Joseph P McGuinness
345 Patrick H Newman
345 George H McIntosh
349 Edward H Withers
349 Frank McCrory
349 Patrick Kane
349 Patrick Murray
Cypress crosses
363 George H Bicknell
363 Matthew McNeilly
363 Mrs Clara B Wendelstein
Brington rd ends
391 W E Cotton
Milton road ends
402 Porter F Capper
Clark rd begins
Kennard rd begins
404 A L Brown
Philbrick rd begins
440 Fred H Hedge
440½ Adam Williamson
Buckminster rd begins
Sumner rd begins
Warren begins
531 G J Putnam
531 Owen J McCaffrey
535 J H White
Catlin rd begins
617 George Lee
617r Michael Mahan
619 Edward Hamlin
Fisher av begins
Lee begins
Heath Hill
Heath begins
Chestnut Hill av begins
Eliot begins
753 Thomas G Chapman
753 Mrs Charles Threshie
753 Patrick Hanly
755 James B Hill
755 Thomas P McNamara
755 Patrick McNamara
759 Martin Vorderer
759 James B Walsh
759 Michael C Lynch
765 Rudolph Nettle
765 Mrs Elizabeth A Merritt
765 Daniel W Warren
769 John Laughlin
769 J J O'Day
771 Michael Moran
771 Thomas J Grennan
771 William S Richards
771a T Gordon Fairbairn
771a P T Kelley
774 Rev T F McManus
774 Rev James F Cassidy
Timon av begins
778 Wm Perry
778 Martin McGrail
778 Martin O'Brien
780 P Ford
781 F B McDonough
781 James Kelley
781 Ernest P Buxton

M. F. Reynolds CARPENTER & BUILDER
Building and Jobbing Promptly Attended to
Tel. 1045. **Shop and Office, 65 Kent St., Brookline**

781a Eben D Buxton
White av begins
782 Mrs Catherine O'Donnell
783 J Hoban
783 Martin Johnson
783 Mrs Ellen Mahon
784 J Caton
784 Timothy Leary
786 Henry J Nolan
786 John J Rafferty
787 Walter H Golby
787 Charles McDonald
789 John J O'Hearn
789 Harry J Dwyer
Houlihan av begins
792 Thomas Rourke
792 Bessie Halloran
792 Ernest H Canavan
792 Charles J Carlson
794 Alexander Coleran
794 S D Halloran
794 J A Johnson
797 Misses Power
797 Dr F M Manley
801 M J Dasey
801 Peter Niland
801 Charles O Edwards
803 B Murphy
803 George Leonard
805 N J Flaherty
807 C A O'Brien
809 James G Butcher Jr
809 John J Hogan
811 Mary A Dwyer
811 B Flatley
813 Mrs Catherine Conroy
813 Patrick Flannery
813 James P Reilly
813 T Conroy
813 John C Fay
813 John F O'Hore
Duffey ct begins
Pound lane begins
Reservoir rd begins
0 E A Watson
0 Prof Archibald C Coolidge
1051 A B Denny
Norfolk rd ends
1083 W R Cordingley
1083 Charles Lyons
1106 J H Reed
1117 G A Page
1117 Mrs Benjamin Hurd
1121 Edwin M Dodd
Alwington rd ends
Dunster rd crosses
1140 Mrs Mary J Paul
1140 A W Sparrow
1154 Mrs Bridget Hickey
1160 W J Hickey
1160 E E Thompson
1160 J H Hickey
1162 J O'Donoghue
1162 K Murata
1162 Reginald J Cooper
1164 Louis M Graves
1164 Michael J Gillan
1164 Joseph F Regan
1168 T McGrath
1168 Arthur Keyes
1174 Mrs Jennie Jorgensen
1174 Mrs Emma Miner
1174 J A O'Handley
Hammond crosses
1192 D F Coleman
1198 Mrs Mary T Finnerty
1202 Walter S Fisher
1202 Adrian E McKeen
1202 Mrs Agnes J McKenzie
1206 J C Gibson
1206 George C Richardson
1206 Mrs Margaret J Gibson
1206 Octave Gibson
1210 Albert P Phinney
1210 Samuel M Dale
1210 Edward Montgomery
1212 Fred M Bence
1212 George Prince
1212 E F Wickens
1216 John Lucy
1216 Patrick Driscoll
Private way begins
1230 Thomas J Norton
1230 Stewart J Stevenson
1242 H M Fogerty
1244 Mrs Ellen Barry
1248 Mrs Mary Reardon
1262 David J Murphy
1266 N Salemme
1268 Aniello A Taglino

BOYLSTON PLACE

4 Joseph M Manning
4 Joseph McKee
4 Timothy Coakley
6 William Green
6 Peter McDonald
6 George J Meade
7 J J McDavitt
7 J F Anderson
11 John Ganey
11 Spurgeon L Livingston
11 Thomas Daley
14 Patrick R Burns
30 Abram Graves
31 Patrick Fleming
31 John J Magennity
31 John L Morgan
31 Mrs Margaret Morgan
0 Dr James Marshall

BRAEMORE ROAD (A)

9 Mrs Timothy D Baker
9 Arthur W Lincoln
9 Edward B Lewis
9 Francis D Gilman
9 Mrs Susan M Bartlett
12 G E Murphy
15 H S Crowell
16 James R Nicholson
19 Dr William H Potter
26 Erastus C Gaffield

BRINGTON ROAD

26 Joseph A Molineaux
41 Thomas H Elliott
42 F A Chilton
53 Henry L Sigourney
64 G P Hitchock
77 Mrs Elizabeth McCormick
78 C A Bowditch
0 William J Trimble

BROOK

1 Edward S King
1 Thomas J Hicks
1 William F Sullivan

Kent crosses

19 Harry W Blake
25 R H Kelly
26 George Moran
27 Rev F A Wiggin
28 Louis Lipphardt
30 George H Parker
31 John W Shields
32 Charles W Morse
33 Murray T Eldar
33 A Greelman
33 Mrs Jane Dalzell
34 Mrs Rebecca Sheldon
37 John S Bonner
37 Mrs Ellen Sullivan
40 Benjamin L Peirce
41 Hans A Peters
41 Robert J Logan
42 Charles A Evans
45 Nathaniel M Sargent
46 Mrs Bertha D Foster
47 Wm A Jarvie
47 John Donovan
48 Mrs Bertha McDonald
48 Harry Willis
50 Warren Garrity
52 Charles C Watterson
53 A P Carver
53 Albert M Carver
54 Felix R King
55 David J Andrew
58 J J Nyhen
59 James F Gallagher
61 Zephania R Forbes
64 W D Peebles
65 H W Askenasy
69 Howard B Whitaker

Toxteth crosses

75 Dewitt S Adler
76 Robert Pree
76 Robert B Pree
77 Isidore Buxbaum
77 J Albert C Nyhen
79 T McDonnell
79 David Minnis
79 Willard E Cleaves
79 James P Mahon
79 Mrs Etta Deverson
82 F O Anderson
82 Maurice Buxbaum
82 John B Kernan
83 James H Cutter
83 Alexander B Johnston
83 Simeon A Rich
86 James Marr
86 Thomas L Fleming
86 Frank H McMahan
87 Misses MacNeil
87 J A McCullough
88 Mrs Margaret McMullen
88 Robert Gray
88 John R Jamieson
90 John S Whitehouse
90 James Pollock
90 Mrs Margaret Ryan
94 Roswell Sutton
94 Mrs Mary McIntosh
94 Wm T Brenn
96 Frank Bellingham

W. E. HUGHSON & CO., Props.
Tel. 1659 Brookline
HUGHSON AUTO SHOP
REPAIRING, FORGING & BRAZING. MACHINE WORK & SUPPLIES
28-30 Washington St., Brookline

96 John J Conklin
96 James McInarney
Perry crosses
98 Mrs Annie Rowe
98 Mrs Matilda Morgan
103 Edward J Day
103 Anthony L Arsenault
105 Mrs Jennie Presley
105 Thomas T Timmoney
105 John J O'Sullivan
105 Walter Burton
106 Mrs Elizabeth A Boland
106 Mrs Hannah G Blaine
114 Frank R Bennett
114 Thomas S Wright
114 William H Stitt
116 William Wilkins
116 Clovis Babineau
120 John Hewitt
120 Thomas F Fennessy
121 Patrick J Haley
123 L L Greenberg
123 Daniel B Sweeney
125 Thomas A Ryan
125 Simon Selya
125 Max Levinson
131 James J Lynch
131 John J Danckert
133 William A Smith
Hurd rd ends
139 Joseph Liddell
139 William Kendrick
141 William A Aiken
141 Mrs Martha Albinsky
142 Mrs Eleanor J Oxenham
146 Mrs Ellen Furfey
147 Thomas W Reilly
147 R Archibald Thomson
147 Hugh W McCracken
148 T J Turley
Homer ends
167 Cornelius F Whelan

BROOKLINE AVENUE
7 Michael Barrett
7 Nicola Ruggiero
7 Mrs Mary Green
7 Mrs Bridget Killgallon
7 James McInerney
27 Mary Donovan
27 Mrs Jane Chamberlain
27 Misses Doyle
33 Mrs Ellen Cronan
33 John Messitt
33 Agnes Kelley
35 Mrs Mary Morrissey
35 Mrs Ellen Thompson
41r Patrick Brogan
41r Simon Curry
43 Mrs Minidora O'Connor
43 Edward J Forbes
43 Joseph Donovan
55 Patrick Conway
55 Mrs Mary E Sheehan
55 John F Carroll
59 Thomas D Hartnett
59 Andrew Griffin
59 Mrs Delia O'Connor
Emerald begins
63 John Hurley
63 Patrick Ward
63 John McInerney
65 Patrick Donohue
65 Dennis Donohue
65 Thomas Connolly
68 Patrick McLean
70 James J Lynch
70 Eugene H Goulter
70 Mrs Alice Fleming
71 James F O'Donnell
71 Mrs William Botting
71 Francis H Ryan
71 A Olivier
71 Mrs Bridget Egan
71 Andrew Conway
74 Edward Breen
74 Cornelius T Connolly
74 Michael Rutledge
76 Jane Gannon
76 Michael J Howard
77 Wm P Wyman
77 Mrs Ellen Cabot
77 Mrs Rosaria Waldron
78 Mrs Mary McCarthy
78 Matthew D Lynch
79 John Slattery
79 James C Noonan
80 John J Wilson
80 John Mooney
80 Mrs Ellen Jennings
90 Bartholomew Nyhan
90 J J Madden

Brookline av—con
90 Mrs Bridget Ryan
92 Thomas Sweeney
92 Owen O'Loughlin
92 James F Welch
94 Mrs Mary Sullivan
94 Bernard W Lynch
94 Annie Connors
96 Thomas Halloran
96 Timothy Foley
96 Bernard Dougherton
96 Thomas Doolan
96 Dennis M Cloonan
96 Mrs Mary Carey
98 Mrs Catherine Gore
98 Joseph J Noonan
101 Annie Sweeney
101 Ambrose F Carr
101 Michael Conway
101 James Walsh
101 Michael J Handrahan
102 Mrs Elizabeth Watt
102 Thomas Good
102 Frank R Merrill
102 Harris R Fall
103 Mrs Annie Bingham
105 Mrs Mary C Scott
105 Patrick Cronin
105 Mrs Bridget Dunleavy
107 Thomas J Keefe
108 John Kinnon
108 Michael Murphy
108 John Liddy
108 John J Roach
Pearl ends
Aspinwall av ends
133 Samuel Zoll
168 Susan M Alexander
168 Mrs Charles H Shute
170 John B Williams
170 James C McCormick
170 Mrs Andrew J George
170 Mrs Isabella S Frasier
172 Max Hartman
Park Drive terrace begins
Parkway

BROWNE
2 Wm L Nash
12 Donald H Smith
12 Charles F Rollins
12 Samuel H Pilsbury
14 Mrs Rufus L Thurston
16 Mrs F De Wolf Smyth
16 David Fullam
16 George J Fullam
16 Hasting F Smyth
16 Wigton C Benson
17 Harry H Wiggin
18 Benjamin F Elson
18 Frederick A Norris
Pleasant
23 J Richardson
26 Francis C Partridge
26 Mrs T MacCarthy
St Paul begins
Still begins
52 C L James

BUCKMINSTER ROAD
Philbrick rd ends
15 Eugene P Carver
22 Mrs Frances W Coaker
Sumner rd crosses
62 Mrs Abbie E White
62 Frederick Baker
63 Rev Theodore P Prudden
67 Mrs Emma J Richmond
Clinton rd begins
115 Nathaniel U Walker
123 Frank E James
130 Josephine Clement
133 Professor Otto Folin
Seaver begins
149 Galen L Stone
Holland rd begins
161 Henry B Dillenback
169 Edwin B Cox
172 Anson M Layman
177 Allen H Rogers
182 Seth Nichols
185 Helen B Andrews
185 Mrs Sarah B Andrews
191 Henry M Putney
194 William Bacon
201 Erland F Fich
219 Clifford M Tyler
Cotswold rd begins
230 Howard T Mann
233 Albert H Beck
241 Frank Gibson
248 E S Townsend
249 Mrs Charles S Richardson
249 Joshua F Johnston
Chesham rd begins
Druce crosses
270 Charles R Talbox
282 Mrs Charles E Jones
282 Albert B Merrill
283 Harold Cutler
291 James R Poor
294 Arthur K Hunt
297 Walter C English

Brookline Commercial and Private School
56 HARVARD ST., BROOKLINE
Miss Sarah J. Hughes, Principal
Private and Class Instruction. Stenographers Furnished

309 Henry Rich
315 Lawrence Perceval
Fisher av crosses

CAMERON

5 J T Donahoe
5 Misses Magee
5 Tracy L Howard
6 John J Harrington
6 Frank L Bean
6 Jeremiah P Canty
7 Jeremiah L Murphy
7 Mrs Annie Gaughan
7 Michael Casey
7r Michael Leahy
7r Robert Frost
7r William McCarthy
10 John J Morrisey
10 George Lynch
14 Mrs Mary A Burke
14 Mrs Margaret A Collins
14 Conrad Knaf
17 The Reid
17 Michael Conway
17 Harry Reitman
17 Stanley P Burgess
17 Mrs Mary Milligan
19 The Harmon
19 Hugh McGreevy
19 Walter J Dwyer
19 John Monahan
19 Mrs C Lambert
33 Henry J Vierkant
33 Michael Nolan
33 Thomas McGriel
37 John Mullaney
39 Henry N Heroux
42 William H McMahon
42 Mathew Doyle
44 Mrs Bridget J Early
44 David Buckley
44 Edward Cranwell
44 John J Kelley
48 Mrs Mary E Boyce
48 Mrs Anna Field
48 Edward J Sullivan
50 William R Montgomery
50 Martin Pendergast
50 John Grehen

CARLTON

Carlton path begins
Colchester
11 Paul M Hubbard
15 Dr Harry C Low
21 Mrs Charles F Wentworth
21 Sarah Whittemore
22 Royal Robbins
Monmouth crosses
37 Charles F Bacon
39 H M Whitney
41 C L Gagnabin
43 George P Bingham
45 C P Greenough
Beacon crosses
67 Mrs A M Chatfield
67 Lee C Hascall
67 Walter S Bucklin
67 Frank B Thayer
79 Joseph T Brown
89 Alfred P Emmons
Ivy crosses
121 B F Pitman
122 C A Hight
Euston crosses
131 F B Dana
131 Bernard Jenney Jr

CENTRE

1 Mrs Margaret W Freeman
11 Mrs Lena M Goode
11 George F Goode
15 Frances Baur
15 Gertrude Hartman
15 Mrs Gertrude M Scudder
15 John A Conquest
15 Lyman J Clark
15 Mrs Mary G Mason
15 Susan E Wadsworth
21 Edward M Hill
22 T H Hanley
27 Charles E Wyzanski
28 Lincoln I Burt
30 J C Littlefield
32 Wendell E Baker
33 Harrison S Bean
37 Mrs Elouise Simpson
43 James R Dunbar
44 Mrs Annie F Tracy
46 Arthur L Crosby
50 Edgar C Newcomb

Centre—con

Wellman ends

53 Wilbur E Barnes
61 Mrs Elizabeth Carlisle
62 Charles H Hiner

Shailer ends

69 Isaac O Rankin
72 Henry L Mudgett
75 Mrs Frederick E Keep
80 Dr James W Hinckley

Williams crosses

83 Professor Louis Derr
88 C Torrey
91 Fred S Carr
94 Mrs Harriet L Dearborn
100 F J Hammer
103 Misses Libby
105 Daniel S Knowlton
108 Rev Ambrose W Vernon
111 George W Thym
114 Bertram D Blaisdell
116 Mrs Marguerite Hamilton
120 George A Willard
121 Dr Harold W Dana
123 Sarah J Wadsworth
123 Albert D Handy
129 M A Munroe

CHARLES

2 A P Sears
11 W N Buffum

CHATHAM

Longwood sq

7 E B Richardson
15 Charles F Richardson

Borland ends

CHESHAM ROAD

17 Henry B Cram
26 Wallace Rand

CHESTNUT

20 Arthur E Grannis
26 Dr James S Howe
27 Edith A Haseltine

Chestnut pl begins

37 W D Turner
50 S J Quinn
60 Josiah M Innes
60 J T Connor
60 Patrick J Sullivan
62 Misses Daley
62 George W Piper
62 Dennis Sughrue
66 John D Cole
66 George W Martin
66 Annie Grimes
66 Walker MacLeod
68 Lloyd H Webster
70 Frank L Jaquith
70 A B Beverly
70 John Anderson
74 Ernest A Alm
74 P McNamara
74 J Bradford
80 Mrs Margaret Splaine
80 Matthew J Nolan
80 D H Morse

Kendall ends

86 Isaac T Baker
86 Joseph P Connor
86 Murray McLean
89 Frederick Clark
91 Charles J Sander
92 Alexander Geddes
92 Thomas F McInerney
96 Carl Anderson
96 William Schram
96 Michael J Mahan
98 Mrs Elisie S McMillan
98 Peter H Clancy
100 Susan Clancy
108 John H Hebb
108 T A McDonald
108 William Thomas
110 Joseph Cahill
110r Casper Greenwood
110r Clarence C Bissett
112 John J Murphy
112 Joseph W Gynne
112 William J Rowe
112 Michael Costello
112a Robert Meadows
114 M D Mealey
116 Andrew Elliott
116 Michael J Cunniff
116 Robert J Parsonson
122 J A Pollard
124 Matthew Moreland
124 H C Hutchins
124 James P Meade
126 Edward McGaffigan
126 George R Murray
126 Albert Higgs
128 Arthur W Videon
128 Mrs Julia Ryan
128 John A McHarrie

Franklin ends

Henry begins

156 Harry F Woods
156 William Gartshore
156 H F Pinner
160 William A Reid
160 William F Mitchell

PALMER, FLORIST
Telephone
220 Washington Street - BROOKLINE

160 W Scanlon
166 Charles Strain
166 John A Crossman
166 Patrick J Rutledge
High ends

CHESTNUT HILL AVENUE

27 Dr Walter Channing
30 Dr W M Knowlton
64 Thomas Hartigan
64 Henry A Leng
64 John D Casey
64 Mrs Nellie T Blair
70 Hugh O'Hare
72 M J Fay
72 William O'Connor
72 Laurence McLolla
72a J E Toomey
74 David McCarthy
76 Sarah E Meehan
76 Thomas H Finan
76 Michael Cunningham
80 B W Meehan
84 Patrick J Kelley
86 Martin Kearins
86 Frank W McElory
86 Mrs Mary Fitzpatrick
86 J Fitzpatrick
86 Mrs Bridget McCue
94 John W Burns
110 Fred W Haven
Ackers av begins
164 William H White
185 Jacob W Pierce
188 Mrs Annie S Hale
Buckminster rd ends
200 George W Lee
216 Charles B Howard
226 Arthur P Fowler
238 Nathaniel L Tenney
Penniman pl begins
255 B Tyner Pettengill
Dean rd crosses
266 A G Everett
Clinton rd ends
276 Daniel Goodnow
288 Russell J Goodnow
332 Benjamin Kaufman
332 Lehman Pickert
350 Mrs Olive E Allen
350 Gilbert E Fuller
350 Winfield C Towne
350 Mrs Mary G Skinner
350 Herbert L Kidder
350 Ashley F Ward
350 Mrs Charles D Wheelock
350 Lafayette R Chamberlin
350 Mrs Henry J Vinal
354 George H Moseman
354 Edward P Barry
354 Frank A Marston
354 Mrs Frederic O North
354 Mrs Annie R Stearns
354 John S Whitaker
358 Mrs Eliza U Luce
358 Frank A Smith Jr
Beacon crosses
372 Louis K Liggett
Sutherland rd ends
381 Michael J O'Brien
Englewood av ends
Commonwealth av crosses
South
Strathmore rd ends
Chiswick rd ends

CHESTNUT PLACE

0 Mrs Harriet H Cutler
0 Guy Lowell
0 Misses Train
0 Stephen G Train

CHISWICK ROAD (A)

6 J S Winn
11 James J Phelan
Braemore rd ends
14 Charles E A Hiss
Strathmore rd crosses
Selkirk rd
56 Charles H Huff
77 Oliver W Butler
92 Horace J Phipps
Commonwealth av crosses

CIRCUIT ROAD

4 Arthur T Harris
5 Rev Edward Hale
10 A H Taber
15 Harold C Sears
16 Charles F Wallace
20 Rufus L Wilbur
26 Kirkland H Gibson

Circuit rd—con
27 Stanwood G Wellington
33 George P Dike
37 F M Stearns
43 A M Jones
44 Mrs Cora C Ely
Spooner rd begins
62 J L Fairbanks
70 George D Burrage

CLAFLIN ROAD

2 Ida M MacKay
2 Irvin D Travers
2 Sidney N Towle
2 Alexander F Golden
2 W Edwin Ulmer
2 Frank S V Sias
6 Rufus D Marson
6 Walter R Washburn
6 Benjamin Greenwald
6 Mrs Caroline Niver
9 Judge William Sullivan
10 Dr Joseph H Pratt
10 George A Burbank
10 George M Cleveland
11 Robert K Greaves
11 Dr Harold W Hersey
11 Eugenie MacDonald
14 Alexander C Chisholm
14 Raymond L Fowle
14 Frank Swick
15 Arthur L Jamison
15 William B Nash
16 Aaron Strausf
16 Aaron L Straus
16 Robert M Kelley
16 Clarence S Angell
19 Mrs Morjorie Brigham
19 H Chadwick Clifton
20 Adolphus M Ashkraft
20 Mrs Follen Cabot
22 Frank B Chase
23 Benjamin Webster
23 Clifton Church
24 Annie S Head
24 Mrs Nat Head
24 Frederic R Bogardus
26 Solomon Roos
26 John H Gardiner
27 Mrs Gardner H Shaw
27 M Edgar Thomas
30 A M Foster
31 William C Sills
32 Isidore Warshauer
32 Frank Flanigan
32 Samuel W Prussian
35 George G Clapp
35 Russell A Ballou
35 Albert E Steer
36 George P Denneth
36 Fred C Bradfield
36 Mark Burnbaum
37 James E Marrett
37 William C Snow
37 George I Rhodes
37 Daniel H Sugrue
37 Louis P Morris
37 Robert J Kelley

CLARK ROAD

20 H B Shepard
21 Mrs Jane Lynn
41 J A Manning
44 Julius Kahn
54 Charles E Phipps
61 H F Bryant
62 Mrs George E Henry
Sumner rd crosses
152 P J Kiley
152 Katherine E Kiley
152 William Foley
157 E G Goudey
169 Perley R Glass
180 Woodbury Rand
180 Mrs A E Rand
180 S Anna Woodbury
181 James C Duane
184 M F Reynolds
187 Alphonse O Lemeris
193 J H Rohan
204 Charles L Purinton
215 Mrs Ann Lehnemann
Cotswold rd ends
285 Frank A North
286 Harry G Stephenson
295 James E Hollis
314 Mrs Henry W Jackson
323 John J Collins
330 Frank E Fennessy
342 Stewart Wrightington
349 Mrs Josephine F Merrill

CLINTON PATH

1 Chauncey F English
1 Mrs Eliza J Corey
1 Charles F Holyoke
9 Mrs William H Smiley
9 Ira Parker
9 James H Hilton
Strathmore rd begins

CLINTON ROAD

142 Walter S Mayo
147 Frank Henderson

RHODES BROS. CO. GROCERIES and PROVISIONS
10 and 11 HARVARD SQUARE - - - - BROOKLINE
170 to 174 MASSACHUSETTS AVENUE - - BOSTON
256 to 260 WARREN ST. (Rox. Dist.) BOSTON Tel.

Cotswold rd crosses
160 John B Westbrook
161 William F Smith
Chesham rd ends
167 Albert C Manson
171 Theodore O Nicholson
176 Gowin McDowell
179 J Nelson Manning
183 Dr William F Boos
189 Dr Winfield S Smith
197 Alfred J Paul
203 Harry H Wood
204 C L Purinton
Dean rd crosses
233 Everett H Moulton
239 Edward B Miles
240 Arthur G Lewis
245 Mrs Edward A Presbrey
246 Arthur T Dyer
246 C Eugene Dyer
249 Walter Humphreys
252 Mrs Mary R Tufts
255 Francis J Oakes
Clinton path ends
261 W W Cutler
262 Arthur Reed
Druce begins
271 Harry G Lapham
278 Henry L Wilson
285 W Eugene McGregor
286 Edward Mahler
292 Daniel E Manson
Fisher av ends

CLYDE

0 R McCarn
0 A Geiger
0 Elmer J Brown
Private way begins
254 George E Sawyer
254 Carl A Anderson
254 William Bradshaw
254 William Makerwich
0 Professor Charles F Dennee
0 Mrs Margaret Horan
0 Louis Robeson
0 Gardner Washburn
0 William Harris
0 W J Miskell
0 J M Miskell
0 Arthur Ouimet
0 Thomas Fay
0 Thomas Galvin
0 James T Golden
268 N J Larkin
276 Patrick Mahan
0 James Lynch
0 Maurice Hyland
0 Country Club
318 John Lally
320 Martin Murray
324 John Lally
0 Patrick Moran
0 Patrick H Lally
352 Patrick O'Rourke
Whitney begins
0 Timothy E Miskell

COLBOURE CRESCENT

8 Charles D Hammer
8 Henry J Bigelow
8 Dr Carl Schiel
11 Dr C R C Borden
11 Mrs Mary Drew
12 Charles N McConnell
12 F A McCallum
12 William B Barkley
14 William C Benedict
14 E B Hersey
14 Arthur H Doble
15 Harry T Gilman
29 Warren M Manning
65 Max White
Addington rd ends
113 Warren Emerson
Colbourne path ends
121 Mrs John L Batchelder

COLCHESTER

7 Frank K Nash
7 Lester C Boser
19 Robert A Boit
Chapel ends
Hawes begins
67 C W Ward
71 W F Brown
77 C J Rich
94 W C Hunneman
98 John A Bellows
99 L A Janney
105 Elliott B Robbins
116 Eugene W Ong

COLLISTON ROAD (A)

2 Thomas W Acomb
4 George W Canterbury
4 Douglas S Carter
6 Alfred W Jones
6 Mrs Ella G Fisher
8 William D Stewart
8 Mrs Eva C Richardson
9 Dr William Rice
12 H J Whiton
16 William T Mann
Lanark rd begins

COLUMBIA

11 Henry S Coolidge
12 Mary C Sprague
15 William Graig
16 William T DeFriest
22 Misses Bray
25 Frank O Thompson
26 Amos S Coon
29 Mrs Louisa R Guild
32 S C Silver
35 Frederick S Cook
35 Lemuel W Cook
36 O H Schildbach
39 Henry G Young
45 Reuben Abbott
48 Mrs L F Wiswell
51 A E Mills
Columbia ter begins
61 Samuel L Agoos
61 Donald M MacArthur
Russell ends
88 Simeon Taylor
88 Raymond W Lillie
92 Robert B Hillard
92 Philip C Jacobs
96 Emogène Stratton Potter
96 Earle R Potter
100 Robert C Child
100 George Hall
Kenwood ends
109 Mrs Eliza Ballard
Verndale ends

COLUMBIA TERRACE

1 Franklin K White

COMMONWEALTH AVENUE

St Mary's begins
836 William McFaddin
838 Frank Crane
838 B Crane
Amory ends
St Paul ends
Pleasant ends
Crowninshield rd begins
Babcock ends
1122 Dr Frank J Sexton
1122 H C Lucas
1122 Mrs Mary E Sherman
1124 G M Faulkner
1124 George R Whipple
1132 Mrs Anna R Pope
1134 William E Worcester
1136 Robert W Belknap
1136 Adelaide Parkinson
Winslow rd begins

COMMONWEALTH AVENUE (Br)

1242 Mrs F A Martin
1606 A St Onge
1642 George H Brooks
Munroe
Cummings rd ends
Braemore rd begins
1847 George A Staples
1848 Charles A Burdett
1853 Mrs Elizabeth C Norton
Strathmore rd crosses
1863 Henry S Howes
1871 Thomas L O'Brion
1871 Mrs Minnie Goldsmith
1871 Ingram A Howell
1871 Mrs M N Hutchinson
1874 Alexander H Abels
1874 Joseph D Hildreth
1874 Joseph B Hall
1874 H C Faxon
1875 Wilson Balderston
1875 Patrick J Reardon
1875 John A Balderston
1875 Joseph P Morse
1875 Harry R Lamphere
1875 William K Crosby
1875 Elias Grossman
1875 Francis P O'Connor
1876 Alice M Bisco
1878 James R Homer
1878 Harry H Graff
1880 Dr Elmer L Brine
1880 Emma Wood
1880 M Otis Hall

COOLIDGE

15 Abraham P Spitz
16 Mrs Dora B Smith
17 Joseph Salinger
20 Harry L Belden
21 Mrs Carrie W Coburn
25 Mrs M Clara Brown
26 Rev H Clinton Hay
30 Wilfred Patterson

E. A. ROBART & SONS
Successors to ROBART BROS.
Awnings
311-317 Washington St., Brookline Phone 1269

31 R E Green
34 Misses Tilden
34 Mrs Ann E Bates
40 W H Soule
41 F H Williams
44 Mrs Minnie McDowell
45 G W Moore
48 William H Hartshorn
49 A J Jackson
54 Dr William C Mackie
Harvard crosses
69 Harry L Albee
70 Warren A Towle
74 Mrs Louisa Kimball
78 Mrs Sarah E Williams
78 George E Hills
79 Mrs Edward Harkins
83 A Gunsenhiser
84 Margaret A Scurry
87 Charles T Grilley
88 Cornelius F Callahan
91 Henry Crine
Clarence crosses
100 Mrs Franklin Smith
101 Mrs Frederick W Beale
104 A F Kinney
110 Victor M Weil
111 Benjamin J Bennett
114 Sidney Hoffman
119 William R Conover
120 Frank E Kimball
124 Morris F Bronner
125 Frank G Wright
128 J J Andrew
136 Mrs Edith M Beck
137 Mrs Helena Hauers
137 R W Gertz
143 Mrs Minerva C MacLoud
147 Sidney L Burr
147 Mrs Eliza J Burroughs

COPLEY

3 Fritz W Baldwin Jr
19 Bernard A Behrend
25 Frederick B Tyler
28 Lucius G Barnet
29 Ernest J H Waters

COREY ROAD

9 Kate V Kent
9 William J Bunham
9 Lucy J Williams
9 Henry G Burke
9 Penkivil K Mohun
9 Irene Hodges
9 Thomas H Gray
9 Mrs Franklin G Riley
9 Mrs Sarah S Talbot
12 Misses Edmands
14 Mary L Gutterson
16 Clifford P Smith
Salisbury rd crosses
48 Dr Fred E Jones
Windsor rd crosses
58 M A Hall
59 J A Ryan
Boston line
74 Mrs Mary E Collins
Cummings rd begins
Evans rd begins
80 Frederick A Cadwell
80 Granville Kingman
84 Ralph W Dunbar
84 Harry H Beckwith
84 Clarence L Hauthaway
86 Charles E Magrane
86 Levy S Richard
86 Mrs Ellen E Sawyer
88 Thomas A Swords
88 Mrs Vannie Stephens
88 William P Cunningham
90 Mrs F W Rhinehart
90 C Herbert Morton
90 Harry L Bagley
Williston rd begins
92 William H Truman
92 John H Loud
92 William C Rogers
94 Louis Witte
94 Mrs John A Conkey
94 Gustav Salomon
96 Mrs Mira I Wood
96 Mrs Mary A Coakley
96 Everett Townsend
Wellington rd begins
116 Fred W Farquhar
116 Clarence H Cash
116 Fred A Hussey
118 Robert H Thompson
118 Ernest W Martin
118 Alexander Murray
120 Alex Campbell

Corey rd—con
120 Alexander MacKay
Washington ends
0 Bernard Malone
0 Timothy Lydon
0 John Malone

COTSWOLD ROAD
17 John Q Adams
25 Winthrop N Trowbridge
Clinton rd crosses

COTTAGE
0 Mrs Julia Richardson
0 Mrs Julia R Shepley
0 Mrs Josephine N Cox
0 Fred R Shoobridge
0 Clarence C Little
Goddard avenue begins
0 J H Tame
0 W L Smith

COTTAGE FARM ROAD
0 John Linehan
43 Dr Z B Adams
100 Dr Fritz B Talbot

CRAFTS ROAD
Circuit rd ends
24 George P Hayward
32 Patrick F Carey
35 Chester A Howe
40 R S Dix
41 Bryan S Permar
42 Misses Dix
47 Stephen S Bartlett
51 C C Barton Jr
65 F A Farnham
76 G B Baker
79 Mrs Grace Goodhue
96 James C T Baldwin
106 Wheaton Kittredge
107 George A Sagendorph
127 Harold E Nesbitt
128 Francis R Parks
142 Roland G Hopkins
152 **Spooner rd ends**

CRAIG PLACE
9 Frederick G Mehema
11 Patrick Kevey
11 John T Drohen
13 Thomas P Hurley
13 Henry Keenan
17 John M Gillis
19 R J McKenna
19 Mrs Martha A DeGove

4 **CROWNINSHIELD ROAD**
16 Leon Strauss
21 Louis Ross
26 Lee W Hall
Adams begins
29 W H Potter
39 George P Champlin
43 Francis A Horle
Elba ends
47 George W Dowd
50 Arthur P Bonney
53 Martha E Davis
59 Newton Newkirk
61 Frederick C Waite
Copley ends

CUMMINGS ROAD (A)
7 Patrick H Magrane
12 Frank J Callahan
24 E H Hoyt
28 George W Edwards
36 George D Allen
40 Charles F Smith

CYPRESS
4 Annie F Cragan
4 Serrella C Zinck
13 Arthur L Walker
Searle av begins
26 Sarah Ella Seamans
31 Frank W Sprague
35 Alexis H French
Cypress pl begins
Waverly ends
39 Walter H Dugan
39 Sophia N Munroe
41 Mansfield W Davison
42 Mrs Ida E Gordon
44 Edward L Wood
47 Frank Gilman George
49 George G McCausland
49 Annie Daniell
54 P O'Loughlin
57 Mrs Mary McIntyre
Elm ends
62 Mary I Wiggin
Gorham av begins
69 Dr J Kittredge
72 Arthur H Giles
72 Mrs Elizabeth W Joyce
76 A G Totton
79 Samuel C Prescott
83 B F Baxter
83 Charles A Fox
Davis av crosses
98 Charles M Knowles
98 Samuel Rosenthal

G. FULLER & SON
LUMBER and MASONS SUPPLIES
550 WESTERN AVE., BRIGHTON Tel. Brighton 35

98 John J Kelley
Tappan begins
102 Robert Simpson
102 Mrs Mary Murphy
102 Charles E Burns
B & A R R
118 John H Cusick
124 Patrick Farley
124 William J Kidd
124 Charles B M Knowles
126 Annie Langdon
126 Ellen Kennedy
126 Daniel G McNamama
128 Caleb Harnish
128 S Malcomson
128 Cornelius J Harrington
128 Mrs Mary Harrington
Brington rd begins
133 Hotel Madris
133 Harlin B Hill
133 George H Hooper
133 John Patterson
133 Ambrose S Vose
133 Edward C Wurdeman
133 Misses Walsh
Boylston crosses
136 Mrs Annie L Crocker
144 Herbert R Sumner
144 Mrs Adeline Simpson
144 Alexander Stram
150 Edgar S Cave
150 Alexander M Ferguson
150 Frank C Knowlton
E Milton rd begins
Milton rd begins
153 Joseph J Sheehan
156 Thomas Stanford
157 John Gaffey
158 Mrs Annie Kelley
161 Owen McGillen
162 W H Atkinson
162 Anson P Jackson
Walnut crosses
Wellington ter begins
193 C J Hickey
193 John J Ahern
193 John R Steele
195 Peter Reed
195 James S McCullough
195 T F M Barrett
197 Harriet Vass
Mulford begins
Edwin begins
215 Thomas Fahey
215 James H Allen
215 Stephen C Plant
217 M E O'Day
217 Mrs Annie B Corliss
217 Mrs Mary Dacey
225 James Hughes
225 Frank Fisher
227 Arthur I Blackwood
227 John Burgess
229 Alice G Lynch
229 Robert F Lynch
230 J Maloney
230 Mrs Henry O Robinson
Franklin ends
234 J A Phelan
234 F N Murphy
234 P Kelley
Kendall begins
236 Mrs Theresa Leary
236 Mrs Maria A Paine
236 S Dalzell
238 John Quinn
238 Michael J Sullivan
238 John Hart
240 Michael J Jennings
240 Mrs Margaret McCarthy
240 Mrs Ellen McArdle
244 Thomas E Sullivan
244 Peter J Kernan
246 Lena McKenzie
246 T Swan
Roberts begins
254 Anthony Waldron
254 Thomas Waldron
258 J Dolan
258 Dennis Flaherty
262 Ellen H Flatley
Hart begins
270 William Maitland
270 George Fisher
270 Patrick J Johnson
276 Timothy J Hickey
276a Frank Thomas
276a Kenneth J Hitchcock
278 ——— De Roche
280 Thomas J Connelly
280 J Crohan
282 James A Lacey

Cypress—con
282 Alexander Woodman
282 Harry W Hull
Franklin crosses
293 Arthur Stameris
293 Katherine Schuler
293 Mrs Johanna Schule
Henry ends
High

CYPRESS PLACE

1 Ida F Bailey
7 Mary E Ware
11 The Misses Chandler
12 Charles E VanBibber
22 Francis A Cave
25 Misses Bancroft
27 Mrs Eliza A Mudge
27 Richard H Delano
27 Mrs George H Hepworth
Cypress ter (E) begins
33 Mrs John C Chamberlain
33 Mrs Mary E Merritt
33 Misses Sampson
37 H T Richardson
41 F B Richardson
Cypress ter (W) begins
44 Levi T Lyon
44 J P Boyden

CYPRESS TERRACE (EAST)

1 Mrs Mary L MacMillan
1 Nathaniel C Ashcom
2 Cypress Apartments
2 Mrs Helen E Holmes
2 Chester T Atkins
2 G E Tent
2 J B Greene
2 Mrs Frances T Bascomb
2 H F Beal
3 Victor H Chase
3 Joseph E Gary
3 Ralph E Hadley
3 H R Ilsley
4 Mrs A Augusta Mason
4 James S Johnson
4 Charles J Blaney
4 L G Stillman
4 J C Thompson
4 George Gordon
5 M Hector S Kollmyer
5 Willard C Bliss
5 Arthur C Williams
7 Horace C Nichols
7 Mrs Jane E Brown
7 Misses Ware

CYPRESS TERRACE (WEST)

8 Frank O Swift
8 Edson E Dewey
8 Harold S Tripp
9 Helen Jackson
9 Mrs Melissa J Daniels

DAVIS AVENUE

4 St Andrew building
4 William K Smith
4 Charles S Flanagan
4 Dr A Kettembeil
4 Albert W Bright
4 E W B McClellan
4 Joseph B Crosby
5 Seamans Block
5 M K Magraw
5 John Walker
5 Susie A Hurlburt
5 Robert H M Clark
5 Emma B Rogers
5 William H Carter
5 Elizabeth M Copithorne
5 Mrs Elizabeth Clapp
10 Davis Mansion
10 Mrs Mary G Ball
10 Frank D Field
10 Max L Elliott
10 Robert McEroy
10 John T Hodgson
10 Leslie A Chapman
11 Dr L R Clements
11 Dr Thomas W Clements
15 Mrs Elizabeth R Fay
15 Daniel W Williams
15 Mrs Harriet C Boynton
15 George Gibbs Jr
15 Eliza C Gutterson
16 MacLeod Mansion
16 Isaac Duff
16 Julia P Brown
16 Frank A Leonard
16 Worthington W Seaton
16 Frank P Wilkins
16 Mrs Frances A Knapp
17 Nelson C Thompson
17 R S Dewing
17r William H Bell
18 Mrs Helen M Morgan
25 Thomas H Gray Jr
26 Carleton S Francis
30 William E Wallace
32 C H Buckley
34 W E Fleming
34 John S O'Day
34 Misses Costello
35 Nathaniel A Francis
36 Michael J O'Day

C. R. JONSSON Artistic Framing of Pictures
1345 BEACON STREET, BROOKLINE

41 Mrs Grace A Leland
43 Mrs Lucy Beck
50 Misses Swett
52 Edward Mullowney
53 George W Fenety
53 Emma E Fenety
55 Mrs Mary R Jordan
Waverley begins
58 Mrs Lydia F Evans
60 George F Arnold
White pl ends
68 Dr Hale Powers
72 Jacob Myers
74 George P Davis
74 Cullen B Snell
100 Walter M Lincoln
Emerson begins
102 Mrs Mary J McMurray
106 Edward McAvoy
110 Emma J Bean
111 Charles H Rutan
112 Mathew E McLaughlin
117 Frank W Wesner
118 P A Jouannet
122 Mrs Jane Brace
122 Mrs Lucy A Collins
122 Frank K Spike
123 Harry H Atkinson
124 Sewall B Farnsworth
124 Louis H Werner
124 Usip Perrin
128 Richard Graham
128 James H Morson
128 Ella J Robertson
128 Mrs William de la Montaigne Cary
Elm crosses
131 Rev F W Warren
134 Thedore A H Lothrop
134 Henry W Brown
134 Mrs Mary Crory
135 Mrs Sylvia Winslow
138 Willis E Files
138 Mrs Charles H Andros
139 William E Chamberlain
Cypress crosses
151 Howard A Bridgman
155 Mrs Maria C Smith
161 F J Untersee
Keiffer begins
165 A Vogel
173 Hotel Elsa
173 Clarence C Birchard
173 Edward Ellis
173 Anna E Marble
173 Mrs Bertha T Manley
173 W S Quinby
173 Misses Donkin
175 A T Barraud
177 Joseph H Anderson
177 Sydney A Oake
177 Mrs Mary A Oake
179 Mary C Beecher
181 R Johnson
185 Hotel Lester
185 Mrs Carrie M Langdon
185 Lucy D Tuckerman
185 Grace L Diggles
185 Charles M Goudey
185 Mrs J Margati
185 George S Rich
191 M J O'Hearn
195 Mrs Caroline M Bowen
195 Dr J Marshall
195 Jeremiah S Richardson
201 O S Hussey
201 Mrs Nellie C Hersey
201 Kelsey C Atticks
205 Mrs Mary R Johnson

DAVIS COURT

4 Patrick Rowen
4 David J Lynch
5 Joseph Carreiro
8 Alexander Lee
10 Robert Waterson

DEAN ROAD

Private way
Clark rd ends
64 W F Morse
Clinton rd crosses
73 Daniel J Danker
78 R A Shailer
85 James R Griffith
93 William H White
96 A T Turner
Druce crosses
101 Frederick W Clarke
102 Ralph A Stewart
107 Daniel F Appel
115 E D VerPlanck

Dean rd—con
118 Mahlon R Bryan
123 F A Merrill
124 Arthur P Crosby
129 W D Dexter
130 Everett E Truette
153 Thomas B Wales
Fisher av crosses
163 Phillip Tucker
185 Otto J Piehler
Penniman pl ends
Fisher av crosses
Willard rd begins
Chestnut Hill av crosses
0 Richard Hoyt
Eliot rd ends
274 Alfred H Moorhouse

DEVON

16 M Grant Edmands
16 William Bradford
17 Daniel E Kennedy
27 Charles H Phinney
37 Edwin Ford
38 Mrs Maria S Edmands
45 Mrs J H Davenport
45 Mary P Davenport
45 Mary P Bacon
48 Mrs Harriet Davenport
48 William McGissock
55 Odin B Roberts

DEVOTION

9 Josephine H Shaw
9 C R Jonsson
11 Mrs Mary Gockritz
11 Mrs O M Shaw

DORAN ROAD

17 William F Purscher
17 David S Douglas

DOWNING ROAD

9 Leonard H Rhodes
10 Fredk A Kerry
16 Everett A Sherrill
25 James M Rothwell
26 Edward D Densmore

DRUCE

5 Mrs A F Washburn
8 Alice F Poor
12 Charles B Perkins Jr
Dean rd crosses
36 Lincoln C Cummings
43 Rev Albert E Dunning
Buckminster rd crosses
88 Edward Ruhl

DUDLEY

Fairmount begins
20 Henry P Kendall
23 Daniel P Rhodes
30 Laura E Wetmore
Walnut ends
46 Frederick W Paine
54 William O Comstock
64 John H Harwood
68 Henry J Horn
92 Thomas Shea
92 Edward Ketching
92 Paul Wuenshe
94 John P Hanlon
94 George Ranger
94 Mrs Corrine Mason
Fairmount ends

DUFFLEY COURT

1 Mrs Mary E McNamara
4 William Hogan
5 John J O'Brien

DUMMER

Amory crosses
St Paul crosses
107 David W Noyes
121 Richard A Brine

DUNSTER ROAD

Newton line crosses
22 Lincoln F Brigham
26 David O Ives
40 Charles K Cobb
50 Herbert Jaques Jr
50 H Jaques
Boylston crosses
83 James E Young

DWIGHT

1 Charles R Butler
Pleasant crosses
4 Martin V Chambers
7 Charles D Voorhis
8 Reddington M DeCormis
8 John W Carberry
8 Mrs Harriet Hazelton
9 Charles F Nye
10 Manton Vaughan
10 James A McGeough
10 Herbert L Barker
15 Luzerne S Cowles
21 T W Thatcher
25 A J Hayman
Green ends
44 Ashur Hyneman
48 Albert Weatherby

P. W. SWANSON PAINTING and DECORATING
178 Washington St. Telephone Connection

48 Harry N Hirshberg
48 Boardman J Parker
Stetson begins
53 E H Smith
54 Merial L Brigham
54 Russell A Shaw
54 Frank J Daly
54 Arthur L Gifford
54 Frank B Mitchell
54 Rufus Coffin
56 William F Mullins
56 John M Johnson
56 Franklin Moore
57 Edward F O'Brien
58 Kurt Wandel
58 Dr Harry J Inglis
58 George W Delano
58 Clarence S Colenan
58 Dr Nicholas W Hoffman
58 Arthur A Bishop
60 Dr John J Gibbon
60 Howard H Tucker
60 John M Eaton
62 Mrs Lafayette G Blair
62 Harry L Randall
62 George W Randall
62 Charles H Stevens
62 Walter A DeWire
62 Edwin G Anderson
62 Augustus Ridgeway

DWIGHT ST EXTENSION

1 Newell D Atwood
1 Guy P Moses
3 Louis Harris
3 Howard H Worthington
3 Samuel P Negus

EAST MILTON ROAD

10 Charles E Williamson
10 Arthur W Jenkins
10 George Morrison
11 Charles H Newhall
11 Daniel W Bentley
11 John B Hennessey
14 Florence Donovan
14 Luke P Fleming
14 Mrs Annie Arnold
15 Winifield L Nourse
15 Frederick C Munsil
15 N Oscar Chase
17 John Puttick
17 Arthur A Smallman
17 Frances A Welbasky
18 Mrs Howard W P Rice
18 Mrs Catherine R Simonds
18 Mrs Mary Tweedell
18 James H Bain
20 Joseph J McGrath
20 Henry J Obert
20 William Meade

EDGE HILL ROAD

17 Gorham Dana
19 J Driscoll
20 Professor William T Sedgwick
25 J B LeB Drumm
26 Henry B Sawyer
29 Mary S Tappan
33 Walter H Kilham
36 Joseph Foster White
41 Mrs Mary L Guild
44 Horace A Davis
50 A Williams Jr

EDWIN

2 Francis W Duffley
2 K L Greenwood
2 J Taggart
3 James Young
3 Walter F Johnson
3 John J Sullivan

EGMOT

89 William J Dickson
St Paul crosses
127 Francis M Stanwood
139 John O'Connor

EGREMONT ROAD

4 L Gordon Glazier
8 Henry T Emmons

ELBA

9 Henry N Chandler

ELIOT

55 William C Barry
55 Charles F McCue
Timon av ends
White av ends
Ackers av ends
Doran rd ends
128 Enoch E Doran

ELM

4 Michael J Fahey
5 Misses Lombard
5 Edna L Craig
5 Dr Frederick E Meader
5 Benjamin R Littlefield
6 Agnes McK Swanburg
6 G Fred Boehner
6 William J Papouleas
Davis av crosses
7 Moses A Keith
7 Mrs Johanna Santbrink
7 Thomas Hunter
8 Edward W Price
10 Arthur Sturgis
13 Burton W Neal
14 John L Newell
16 James H Jones
18 A Eliot Ritchie
20 Alfred M S Butler
24 Benjamin Sharpe
25 Susan C Jones
26 George C Burgess
27 Ira A Sutherland
27 William J Stitt
29 John D Brennan
29 William J Walsh
31 Robert H Schacht
33 Mrs Emma G Ripley
35 Frederick L Small
37 George E Stitt

ELM PLACE

1 M A O'Brien
2 Mrs S E M Guild
2 J Harvey Young
3 Mrs Annie Wilson
5 J McNulty
5 William J Hickey
5 John Collins

EMERALD

9 M J O'Brien
19 Louis F Rozen
19 Michael F Marion
19 Thomas Doyle
19 George F Coffin
19 Ernest T Davey
19 Richard A Murphy
25 Rufus B Lord
25 Daniel McCarthy
25 James H Nolan
Woodward square

EMERSON

16 Frederick R Moseley
22 Joseph T Meader
28 Henry K Paine
34 Frank W Coughlin

ENGLEWOOD AVENUE

3 Mrs Kate H Kimball
3 Robert T Fisher
3 Alvin Hovey-King
3 J F Burt
3 Allen Kimball
18 William R Chaffee
18 Charles L Waitt
23 Dana Estes
27 F R Estes
30 Frank C Cosby
Lanark rd begins
33 Justin N Morse
38 Franklin B Dyer
39 L A Leland
42 Frederick H White
45 Edward J Shaw
45 A B French
48 Mrs Charles H Robinson
48 Mrs Florence S Robbins
48 Frank E G Soule
50 Eugene H Mather
50 Henry H Hobbs
Strathmore rd crosses
54 Charles Clements
58 William M Earle
62 Jeremiah J Delaney
66 John Wood
72 Walton L Crocker
78 Frank B Dole
83 Frank H Blaney
84 Charles Connor
84 Everett N Bray
104 Daniel J Kiley
Sutherland rd crosses
116 Frank E Poole
122 John T Hughes
Chiswick rd begins
126 John Thomas
130 Mrs Mary Louise Holden
130 Cecil N Money
130 Mrs Annie D Allison
130 Mrs Erena F Wescott
130 Rev William H Teele
130 Hubert Pope
134 Harry VanStaagen
134 George R Angus
134 Carlos H Samson
134 Fred C Bacon
134 Rowe A Gladwin
134 A Edward Roys
137 Mrs Eliza C Bliss

A. T. OLSON House and Sign Painters
Decorators
65 KENT ST. Telephone Connection

ESSEX

Ivy ends
Mason square
Mountford ends
Dummer begins
144 Mrs Mary Phelan
145 W M Whiting

EUSTON

3 Mrs Joshua Lovett
3 Carl R StJohn
3 Ellen B Nott
5 William MacNaughton
5 Theodore F Borst
5 Dr Frederick Verhoeff
7 Henry A Sherburne
33 Hazel Clement
Carlton crosses
58 Walter B Adams

EVANS ROAD

10 Willard H Stevens
11 Mrs Henry Wood
15 Philip B Bruce
15 Herbert W Vinal
18 George H Somes
24 Franklin Folsom
25 Charles D Densmore
30 Bertram B Conrad
31 Spencer J Stienmetz
36 George A Vose
37 Fred A Arnold
40 Edward E Wood
Williston rd crosses
59 Lowell T Clapp
60 Robert C Kingsley
66 Leonard L Elden
69 George H Foxon
72 Robert F Wight
77 Herbert Moses
82 Edgar C Lane
87 Dr Frederick M Spaulding
92 Edgar L Rhodes
93 Bernard A Dolan
99 F G Coburn

FAIRBANKS

5 Hannah H Sampson
5 Mrs W Clapp
9 Bayard F Pope
9 James B Gregg
9 William B Coffin
12 E Sharp
15 Albert R Sharp
15 Misses Fairbanks
15 Clarence H Pratt
17 Thomas K Cory
17 Mrs John H Conant
17 Nathan Waxman
19 Albert D Hayman
19 Mrs Maxwell Somerville
19 William H Stearns
21 Simon Goldberg
21 Mrs Zipporah C Seligman
21 Nicholas J Meehan

FAIRMOUNT

5 Maurice deKay Thompson
6 W Chipman
10 Mrs H Elizabeth Emerson
12 Frank R Brooks
Private way
16 J Geddes
20 Prof J Geddes Jr
0 Philip Richardson
79 Mrs Charlotte E Proctor
79 George W Proctor
0 Mrs Grace A Wheeler
87 Mrs Bridget Gallagher

FAY PLACE

4 J M O'Connor
8 Nicholas Watson
10 Christos Smyrnios
10 Albion West

FISHER AVENUE

46 Theodore G Bremer
50 Robert D Andrews
Leicester begins
75 Fred S Mead
117 Tucker Daland
Holland ends
132 Walter G Horton
132 Arthur Perrin
150 Dean Pierce
169 Stewart Burchard
Hyslop rd ends
195 Prof Thomas Barbour
Buckminster rd crosses
207 Mrs H Pauline Merrick
219 W Wilkinson
Dean rd crosses

Fisher av—con
233 Mrs John A Baldwin
244 Allison V Stewart
247 J D Richards
247 Mrs E M Richards

FISKE TERRACE

5 Owen Connolly

FLORA

1 The Annimac
1 John H Olsen
1 Frank M Fay
1 George Raynor
1 Joseph H Keening
3 The Winndevoe
3 Mrs Annie Riley
3 Mrs A Dean
3 George A Jackson
4 Mrs Lillian E Geaghan
4 James Geaghan
4 Henry J Morgan
4 W W O'Connell
6 Mrs Jennie J Revaleon
6 Thomas A Keefe
9 Robert J Evans
9 John E Riley
9 James H Forbes
11 Addison Crafts
11 Frank T Pons
11 Thomas J Riley
11 Joseph H Riley
17 John J McCormick
17 Michael Fahey
17 Mrs Eunice E Parsons
20 Leo L Hickey
20 Michael Shaughnessy
20 Dennis Nyhan
24 James Sullivan
24 Thomas J Kennedy
24 Mrs Catherine Mahoney

Walter av ends

28 James Donovan
28 John Steele
28 John J Murray
28r Frank J Gallagher
28r Mrs Mary Kennedy
28r Frank A Forbes
32 Michael Hunt
32 Mrs Delia Caulfield
34 John O'Neil
34 Mrs Bridget Sullivan
34 Michael Kilgallon
35 John J O'Brien
35 Mrs Catherine Bowen
40 Patrick Kennedy
40 James J Logue
40 Maurice Reagan
40 John O'Hara
40 Mrs Annie Riley

FOSTER

2 C St J McRee
2 Clarence M Middlebrook
6 Foster Terrace
6 Mrs Jessie Clark
6 Horst F Glaiser
6 William J Hann
10 Charles W C Rhodes
10 John H Skillen
14 Mrs H E Newell
14 Etheldred Abbot
14 Louis Packard
14 L Sumner Packard

FRANCIS

9 Walter C Lewis
20 Walter L Lane
21 Louis C Southard
24 Charles E Denison
26 Mrs Annie A Winsor
30 H M Leland
34 Mrs Agnese Blackley
34 James Applewaite

Harrison ends

44 John T Floyd
48 William M Blatt
48 Edward M Fuller
49 Riverdale Casino
54 Frederick B Lincoln
56 Joseph F Dooley

Toxteth ends

63 Channing Robinson
64 Misses Kingsbury
67 John E A Hussey
70 Mrs Ellen P Webber
71 Timothy Walsh
72 Joseph K Hayes
75 John J Walker
78 John H Kelley
80 J A Underwood
81 Abbie Dodge
81 Mrs Elizabeth A O'Brion
81 C H Taylor
83 Gregory E Blish
83 Marcellus B Richardson
83 George N Marston
85 H E C Spencer
85 Mrs Margaret Frackelton
85 Theodore M Pursel
85 Henry E C Spencer

Perry ends

87 Mrs Charles W Ronney
87 Thomas W Norris
87 Harry W Palmer

CHAMBERLIN & WHEELER
Brookline Real Estate -- Specialists
1294 BEACON ST., COOLIDGE COR. Tel. Brookline 4810

91 Louis K Southard
94 Charles W Wrightington
97 Mrs Evelyn F Flanders
97 Ralph L Flanders
100 Thomas J Hind
103 Oscar A Ceppi
103 Mrs Helen S Houghton
106 Charles F Crowell
109 John W Drew

FRANKLIN

3 Michael Mulligan
6 Robert Johnson
6 Mrs Catherine Rooney
6 George E Clark
8 Michael Melican
8 Patrick Carolan
9 Misses Jennings
9 Mrs Martha Pugh
9 Mrs Bridget Harrity
9 William J West
9 Michael Mahan
10 Thomas Donlon
11 Mrs Katherine Devine
11 Alexander Meharg
11 John Tynan
15 Misses Cusick
17 Michael A Sullivan
17 John Gibbons
17 Mrs Bridget Doyle
21 C F O'Connor
41 Thomas Mahan
41 M F Walsh
41 M H Mahan
Roberts ends
49 George Moran
55 John F Burns
Hart ends
63 William M Carlyle
63 Alexander F Barrett
63 Patrick E Cain
65 John O'Neil
67 F Mealey
67 Peter A Mealey
81 J Mahoney
Franklin court begins
81 Gustaf Swanson
85 Walter R Simpson
85 Dennis Mahoney
85 Walter S Turner
Cypress crosses
105 John J Donnelly
105 Mrs Annie McSweeney
105 Edward Cusick
106 Mrs Mary Keenan
106 Stephen B Ryan
106 Ralph H LeSan
107 Thomas O'Neil
107 T Moynihan
107 A S McKennan
109 George A McLaren
109 John Maguire
109 Thomas O'Neill
110 Edwin L Parker
110 John E McElroy
110 James A Howe
112 George W Collins
112 J Gray
112 J A McCarthy
113 William Lunney
114 James P Lacey
114 Mrs Helen Luckman
114 J Albert Coburn
115 Mrs Delia Young
118 Mrs Julia Moran
118 M J Kelley
118 Robert Power
120 Mrs Annie Currie
120 Edward F Copp
120 Almond W Howard

FRANKLIN COURT

1 Patrick Tynan
2 David O'Neil
3 John D MacVarish
4 Philip J Birkmaier
5 Mark McIntyre

FREEMAN

Amory crosses
Powell ends
St Paul crosses
Still ends
169 Mrs Sarah M F Duncan
Pleasant crosses
206 Mrs Lillias McBurney
208 Philip J Eon
Browne ends
210 Edward F Grant
210 Alex Lee Jr
211 Robert J Mercer
211 George McGovern

Freeman—con
211 Edward L Douglass
213 John L Keegan
214 Henry M Deeran
214 J A Smith
214 Frederick Hammond
215 Wallace B Fowlie
215 George S Miller
215 Plasket Lupton
216 Michael O'Leary
216 Peter O'Rourke
Ridgeway begins
218 John Epsom
218 Peter J Whoriskey
219 Matthew Adams
219 Mary Adams
220 Mrs Sarah Harvey
221 George E Hanson
221 Robert McGregor
222 John H Logan
222 Thomas J McDonnell
222 Frederick D Thompson
Craig pl begins
Stetson ends
Freeman square

FULLER

15 Griswold Stowe
21 F H Mason
24 Julien W Vose
26 Warren L Maxcy
Centre ends
32 Walter G Lees
38 Shirley Marston
44 Harry Myers
48 Mrs Ellen E Packard
Harvard crosses
67 Henry J Dimond
68 Mrs Gertrude S Derick
73 Thomas J Englebeck
74 J W Woodward
77 J H Ordway
78 Mrs Levi Wallace
87 Henry A Stickney
98 John H Johnson
Clarence crosses
102 Herbert R Hunting
103 J F Holland
108 Frank E Farley
111 Charles D Holmes
112 Herbert L Dunbar
112 Mary E Dunbar
115 Almon B Cilley
116 Alexander Miller
119 Mrs Carrie E Shute
120 Frederick M Newcombe
123 Mortimer C Priest
148 Charles S Atkinson

GARDNER ROAD

University rd ends
2 A E Smith
22 Charles D Wheeler
30 John I Munroe
35 Robert K Rogers
40 Wilfred A French
54 William E Lincoln
60 Henry White
Gardner path ends
73 T B Fitzpatrick
Winthrop rd begins
87 Mrs W M Snow
97 Mrs Martha A Kittrdge
105 Tobias Stapleton
105 Mrs Ellen E Steese
105 Norman H White
137 Mrs Amasa Clark
Rawson rd entrance
155 J Murray Kay
173 William S Crosby
186 Mrs L J Whitney
187 Prentiss Cummings
187 Mrs Joseph S Ingraham
196 Mrs Ellen E Mitchell
205 Atherton Shepard
Rawson path begins
213 Charles E Hodges
216 Henry W Dwelly

GARRISON ROAD

Claflin rd begins
11 Walter Ayers
13 Dr Samuel W Langmaid
16 Joseph B Martin
16 Charles Markham
16 C Chandler Blake
16 William L Haskell
16 E S Benedict
19 Samuel W Stevens
21 Mrs Agnes L Meldner
22 George L Whitehouse
22 Charles S Barry
22 Rosella Bullock
22 M B Scott
22 Harold C Haskell
22 Charles E Abbott
25 Woodbury Melcher
32 Thomas Hill
33 Dr Julia T Metcalf
33 Mrs Louisa Metcalf
Rawson rd ends
34 William O Cutter
34 George C Simons
34 F B Cherrington
34 Amos L Richards
34 Ernest Manahan

A. R. Anderson Cabinet Maker and Upholstering

Telephone Connection
Harvard Ave., Brookline, Mass

35 George B Emmons
37 Information refused
38 Joseph A Coram
38 Malcolm B Eaton
38 Mrs Louise H Rainsford
39 Mrs Elizabeth Spalding
41 Mrs Leonora H Hollis
42 Frederick R Estabrook
42 Henry Taggard
42 Louis M Clark
45 James F Wren
46 John C Watson
46 Samuel S Morgan
46 William J Freeman
47 Dr William J McDonald
47 John Dunigan
49 William C G Salisbury
50 George E Miller
50 George P Aborn
52 Robert Irwin
53 Sears B Condit
55 Henry G Powning
56 Mrs Elizabeth Cutter
Tappan crosses

GIBBS

3 E A Lindsey
6 Edson C Bacon
31 Mrs Fannie Lyons
31 Fred Nurenberg
Naples rd crosses
Fuller ends
Coolidge ends

GLENLAND ROAD

5 J F Taylor
5 Joseph F Hanley
25 William Clark
33 J W Mackey
0 James Cotter

GODDARD AVENUE

Cottage crosses
0 Adelaide B Barrett
0 James L Little
0 James L Little Jr
Private way
0 Mrs Hannah P Weld
Rockwood begins
0 W Whitman
0 Arthur W Hartt
Avon begins
0 Mrs Mary A Bullard
0 M Craven
0 Mrs Eliza M Watson
0 Dr George H Wright

GOODWIN PLACE

2 Thomas F Costello
3 Henry M Cook
5 Willard A Goodwin

GORHAM AVENUE

12 Rear Admiral A S Snow
15 Henry D Farnsworth
15 Nelson T Libbey
Keiffer ends
16 F F Forbes
21 Henry M Bigelow
26 Matthew O'Connell
29 Frederick A Ryer
34 W T Furness
37 Elisha Canning
46 Joseph A Iasigi
48 Edith Burgess
49 Mrs Frances Carver
49 Charles B Howard
49 Benjamin B Cannon
51 Louise K Ames
51 Maro S Brooks
Greenough ends
60 The Gorham
60 Olin W Cutter
60 J F Littlefield
60 Fred M Montgomery
60 Samuel G Webber
60 Mrs Caroline S Crosby
60 Ernest F Marcus
60 Mrs Eliza A Smith
61 Misses Boody
65 T H Dyer
69 Fergus B Turner
70 G W Little
71 A E Kenrick
Davis av ends
87 Edward A McEttrick

GREEN

15 Charles H Winslow
17 Lester K Husted
17 Karl W Moynes

Green—con
19 Andrew Raeburn
19 Hubert W Traver
19 Harry C Shaw
19 Henry R Viets
34 J F Twombly
40 Charles U Thomas
46 J H Gibbs
54 H B Newton
62 L M Merrill
74 C H Olmsted
81 Arthur W Foote
82 Mrs Annie H Gaylord

GREENOUGH

1 Annette L Crocker
2 Daniel Lynch
3 Howard A Johnson
4 Mary E Huntington
16 A W Corey
22 Henry E Chase
26 C A Delano
Cypress pl crosses
50 Louisa O Everett
50 Frederick C Chace
50 Charles E Colony
56 Henry T Abbe
56 Maria Storrs
56 Rev Leonard K Storrs
56 William S Rossiter
58 Chester Nichols
58 Fred A Powdrell
58 Mrs Bertha B Goodrich
60 William H A Brigham
60 Dr Jessie Lott
61 Harold G Crane
61 Thomas W DeWare
61 Mrs Mary Hutchins
62 Mrs Jane H Kellogg
62 Dr M R Simmons
62 Henry Hatch

GRIGGS ROAD

11 Robert Cashman
24 Stauart Walker
30 C F Weed
34 George L Osborne
40 Edward L Clark
46 H Cordlandt VanVoorhis
50 Max O Whiting
56 William F Rice
Griggs ter begins
59 Hamilton Hall
59 Mrs Lucy E Kinsman
61 Arthur W Roberts
63 George E Howe
65 D E Gould
67 Mrs G H VanVoorhis
69 W W C Cady
71 H W Poor
81 M H French
85 A H Young
107 Luela A Corbett
107 Emily F Corbett
107 Mrs C Adelaide Snow
121 Charles M Newton

GRIGGS TERRACE

6 Robert S Weeks
7 Henry W Habicht
8 Guy S Leavitt
9 Eliot B Ware
10 Howard W Brown
11 Frederick H Payne
11 George W Duncklee

GROVE

0 Myron D Fisher
Allandale rd begins

HAMMOND

Middlesex begins
0 James McGrath
502 Joseph Halligan
565 Mrs Elinor T Baldwin
Boylston crosses
609 M Thompson
609 S J McNeilly
609 Arthur Finnegan Jr
614 James F Woods
614 Thomas Clark
614 Daniel Shea
Sheafe begins
615 M McGanty
619 J F Gleason
Heath crosses
629 Mrs Mary Higgins
630 John Healey
648 Michael Gorman
671 J Mulrane
675 Frederick H Martens
675 Mrs Adelaide C Kennard
675 John J McCool
676 Morris Carter
677 John J Howard
685 C Dugan
691 Mrs Catherine Cummings
691 George J Wright
705 George A Snyder
705 Mrs Ellen Haley
709 James A Wiles
709 Thomas Mahen

Brookline Commercial and Private School
56 HARVARD ST., BROOKLINE
Miss Sarah J. Hughes, Principal
Real Estate and Insurance. Special Commissioner

Pine rd begins
0 Mrs Clara Garten
0 Mrs Minnie Quimby

HARRIS
11 E J Oliver
16 Ralph B Phillips
17 George A Chipman
19 Mrs Hannah E Cushing
21 Mrs William E Page
22 Edward T Fillebrown
23 Mrs Frances E Maxter
23 Samuel F Blanchard
37 Frank E Fillebrown
42 Walter L Sawyer
42 H J Jorgensen
46 Charles A W Spencer
48 Mrs S R Creesy
49 Walter Soren
50 Dr Arthur Fairbanks
57 J N Stanley

HARRISON
9 Harry L Friend
9 H Waldo Friend
15 F H Powers
16 Carrie C Bliss
Riverdale rd ends
20 Michael Madden
36 A A Wordell
38 A H Kellom
44 William R Freethy
44 Frederick F Blanchard
48 Arthur W Comer
48 George F Hussey
Kent sq ends
52 Sam K Paige
55 James Comerford
66 Leigh J Rodgers
66 John Floyd

HART
6 Mrs Julia Dunne
8 Patrick O'Neill
9 J Scott
10 Eugene E Sullivan
11 Mrs Sarah Cunniff
14 George Schmidt
14 Samuel Halsey
16 J Cowdrey
17 J McNamara
18 D J Minahan
19 Mrs Mary Minahan
20 R Kelleher Jr
21 E H W Smith

HARVARD
Kent begins
Webster pl begins
19 Arthur M Baker
29 Emma A Forte
29 William Gould
29 James Brandeis
31 Charles F Bellows
31 Dr St Clair A Wodell
31 Mrs Rosa A Lewis
Pierce begins
35 Fred Hoeffner
35 James McIlveen
35 Ralph D Avila
35½ James F McDonald
35½ Andrew Erickson
35½ Mrs Annie Bywater
37 Winslow D Hawkes
37 Fred B Walker
37 Mrs Clara D Walker
37½ Mrs Louise Moore
37½ Joseph M Cantwell
37½ John C Rogers
41 J Eugene O'Brien
41 Mrs Della Greenwood
41 H N Cook
Linden begins
Linden pl begins
50 James H Lunney
54 C E Newcomb
56 Sarah J Hughes
56 Dr John A Carroll
58 Mrs Elizabeth A Curry
60b George H Pike
60b G Nelson Perkins
68 Annie E Johnson
68 Richard F Johnson
72 Mary A Morrill
72 Thomas M Potter
72 Roger T Sullivan
Homer begins
78 Mrs Alice Blaser
82 Burton F Reed
83 Stanley W Armstrong

Harvard—con
83 George W Baker
83 Misses Bradlee
83 Dana V Bridgham
83 Annie Walsh
83 Albert I Davis
83 Mrs Annie E Hatch
83 William J Mendum
83 Mrs Julia E O'Brien
83 Edmund J Mutty
83 Mrs Marie S Pocock
83 George H Dunn
83 A Willis Lincoln
83 Mrs Emma J Stanhope
83 Mrs Herman E Kahn
83 Isidor Brenner
83 Mrs Josephine F Haynes
83 James F Quinn
83 W H Gilbert
83 Clara A Batchelder
83 Mrs Sarah B Kollmyer
86 Philip Renta
86 James W MacMillan
School begins
Aspinwall av begins
93 James J Lynch
99 William E Murray
101 Charles A Knowles
101 John R Fowler
104 C Ernest W Watson
104 Alfred O Reynolds
104 J M Toher
105 Robert Lanchester
Harvard pl begins
107 Mrs Mary J Ago
107 Owen R Ago
108 Leo R Armstrong
108 Peter J Miller
Harvard av begins
Harvard ct begins
109 Fred Outram
110 John Casper
113 Mrs Elizabeth Matthews
113 Homer D Babbidge
117 Dr John H Kennealy
117 Lewis J Kennealy
123 Frederick A Singleton
127 Mrs Susan R Chase
127 Dr Maurice W Turner
129 Mrs Henry K Cormerais
132 Harold W Brigham
Auburn begins
138 L F Cutter
146 Frederick W Walker
149 Edward P Vining

Harris begins
152 Mrs Frances E Jacobs
152 Mrs Helen Martin
154 J E Stevens
154 Mrs Beda Hydlen
154 William R Robertson
156 L M Bouve
156 John H Norton
156 Frank B Travis
158 Helen F Lamb
158 Misses Ahearn
160 Dr Henry E Smith
161 Misses Wilson
161r Donald F McLeod
Vernon begins
172 Mrs Amy H Barker
172 Mrs Anna I Adams
174 Dr Edmund A Rogers
Foster begins
Alton pl begins
190 Hatherly Foster
198 Rev Ezra A Slack
199 Mrs Mary I Wason
199 Jesse S Wiley
Marion begins
209 Mrs Annie Gooding
217 Norman Court
217 Robert L Winkley
217 Jefferson Bradbury
217 Gordon B March
217 Wm H Lothrop
219 Norman Court
219 Frederick H Bond Jr
219 Mrs Florence A Harriman
219 George C Burpee
219 Collins C Bell
219 Misses Baxter
219 Austin F Conway
219 Edward R Kimball
219 H P Spaulding
219 John M Wilson
221 Norman Court
221 W B Turnbull
221 LaVergne S Conkey
221 J Frank Frame
221 C A Hews
221 Joseph A Bonner
221 Roswell C Downer
Sewall av ends
Stearns rd begins
229 Hotel Phoenix
229 Mrs Mattie S Worden
229 Charles A Bass
229 Kathryn R Gookin
229 A M W Gookin
229 Mrs Elizabeth L Morse

PALMER, FLORIST
Telephone
220 Washington Street - BROOKLINE

229 Mrs Minnie T Massonat
233 Hotel Trinity
233 Frederick D Gallupe
233 Mrs Walter F Hoover
233 John H Weeks
233 George E Gill
233 Lucius K Sprague
233 Dr William B Hills
234 William O Peirce
Webster begins
246 Malachi J Cunniff
Longwood av begins
260 Hotel Lyndon
260 John Johnson
260 Anna B Currie
260 William Currie
265 C H Stearns
Beacon crosses
278 Charles S Small
Green begins
290 Louis White
291 Arthur E Spencer
299 Marion Brett
302 George F Pope
303 Walter B Gooding
303 Mrs Sarah W Baker
Babcock begins
306 Charles T Seaverns
306 Mrs E G Seaverns
310 Mrs Edward Lee
322 Dr Everett M Bowker
327 Andrew M Winchester
327 Mrs May W Bemier
334 Walter A Griggs
Shailer begins
356 Wm H Linnell
360 Mary J Mortimer
Williams begins
364 Mrs Forrest L Parker
367 Hotel Stedman
367 Louis K Brigham
367 Mrs Louis M Aldrich
Stedman ends
369 Frank W Philbrick
369 Mrs Mary S Brigham
369 Arthur D Ronimus
373 Mrs J Austin Furfey
373 Byron Conklin
373 W H Plimpton
375 Lewis F Stone
375 Robert A W Sanford
375 Isaac M Slocum
Beals begins
384 Charles Thomson
385 John C Fennelly
385 Mrs Emma E Putnam
387 Christiana Taylor
387 Alexander Ribaisch
387 Arthur D Pennycuick
389 Walter A Seaton
389 Ibrahim E Ul Khouri
389 Donald B Ward
389 A W Prince
390 J L Dexter
396 Philip H Blumpey
Naples rd begins
405 Dr C Howard Dalton
406 Mrs Susan Viles
410 Joseph A Purington
420 George H Flebbe
423 Samuel Berger
Fuller crosses
429 John Nathan
430 Michael C O'Neil
Coolidge crosses
440 Jacob C Morse
447 Raymond M Adams
Thorndike crosses
460 J S Blake
462 George F Leonard
Columbia begins
470 Ellen G Coolidge
Russell begins
488 Frank P Howard
496 Mrs Bertha Adams
497 John McKeiver
498 Howard J Barnet
Kenwood begins
514 Joseph Degnan
Avalon ter
516 Charles A Hill
516 Henry C King
516 Helen King
Verndale begins
526 Barton Leonard
526 Mrs Alice L Davis
526 Herbert C Needham
526 Dr George G Bulfinch
526 Moses R Paige
526 Wilbur F Stewart

HARVARD AVENUE

3 Mrs Sarah C Pierce
5 Mrs H H Sylvester
7 William B Sears
14 Charles W Sabin
19 Grace H Peterson
21 Walter S Ray
23 Havelock Churchill
23 N Perry Sipprelle
25 John J Merrigan
25 Isadore L Halman
26 William J Fegan
27 Dr Isidore Lett
27 Bernhard Sommer
27 Henry J Joyce
29 Harry R Healey
29 Walter J Cusick
32 Mrs Emma W Lewis
33 F W Brackett
35 Manuel B Estevez
35 Mrs Charlotte A Lewis
37 Ellen S Long
Washburn ter begins
39 Bernard Berensen
43 W H Daniels
44 Frank W Burdett
48 L H Shepard
51 Mrs Fred A Gilbert
51 Joseph Davidson
54 Albert W Case
56 John W Foster
63 John S Adams
70 Michael F O'Day
74 Robert L Bent
74 Arthur A Brickett
76 Edward H Knowlton
78 Mrs W F Gale
80 Philip E Coyle
81 Charles E Krauter
84 H W Mason
86 H C Roberts
86 Mrs Theodosia W Roberts
87 Mary C Plummer
88 W W Potter
90 Mrs Bertha Bollman
92 H N Haven
94 Dr Francis F Whittier
96 Edward K Perry

HARVARD COURT

1 Mrs Julia L Harnedy
3 Carrie T Mahoney

HARVARD PLACE

2 Abraham Glaser
2 Nathan Bushnar
2 Wm C McDonald
2 Charles Wolff
4 John Ryder
4 Charles Hickey
6 Oscar Anderson
6 Charles H Robie
9 James M Murphy
11 J A Hope
14 Harry F Eldridge
14 George Kennedy
16 William Cushing
16 William Brown
20 Thomas Carroll
20 Robert F Stewart
22 Iraiah W Hatch

HARVARD SQUARE

2 Somerset House
2 Mrs Julia A Watson
7 Frank O Morgan
8 James J Phillips
Kent begins
Harvard begins

HAWES

5 George Crosby
5 F R Maxwell
6 Joseph King
6 N L Amster
7 Alice O Parker
9 Edward G Brush
11 John H Gardiner
16 John H Child
Beech rd begins
Chatham begins
40 Mrs Elizabeth G Phinney
43 George H Wightman
Monmouth begins
Hawes pl begins
56 Dr John C Jones

HAWTHORN ROAD

4 Charles S Sargent
14 T Aspinwall
17 George H Page
20 Mrs S V D Smith
21 Mrs Kate W Townsend
28 William M Warren
46 Elizabeth L Grant

HEATH

Heath Hill begins
34 Misses Dana
35 Edward B Alford
Pound lane ends
Warren ends
0 Robert W Atkinson
0 George C Cutler
0 Theodore Lyman
0 Thomas Batty
0 Mrs Walter C Cabot

PATRICK F. MURPHY, Corey Hill Stable
Automobiles for Hire Weddings, Funerals **Boarding and Livery**
WESTBOURNE TERRACE, BROOKLINE Near Cor. Beacon and Wash. Sts.
Telephone 316 Brookline

0 Reuben Barkhouse
0 R T Paine 2nd
0 Mrs Ruth C Paine
0 John Chane
0 Henry B Cabot
0 Andrew Keith
0 Foster Nauss
0 Ernest B Dane
0 E Mahoney
0 Daniel McDonald
Woodland rd begins
400 Andrew Adie
400 Mrs John G Wright
464 C R Adams
471 H S Frazer
Dunster rd ends
476 James S Newton
495 David Crory
497 Benjamin M McCullough
Oak begins
505 William A Knowles
505r William MacPherson
508 Mrs Bridget A Woods
509 John D Carroll
509 G F Beverage
509 N S Jamieson
512 D McGuire
516 William McGuire
520 Annie McGuire
521 Stanley Johnson
521 Charles Marshall
522 Herbert McPhee
522 John Twiss
522 William P Dugan
Hammond crosses
543 Francis J Cummings
543 Philip O'Kane
545 Matthew Howard
546 Carroll Goode
546 Harry G Morton
546 P J Goode
546 Joseph Prior
548 Franklin Woodruff
548 John J Nyhan
548 Misses Stevens
552 Frank McKenzie
555 Donald McPhee
555 Joseph L Mayne
555 William L Ferguson
Private way
557 George F Rappel
557 M A Walsh
557 Patrick Curtin
560 Mrs Mary A Carroll
563 Garrett J Walsh
563 William F Messer
563 Andrew J Hayden
564 James Kerrigan
568 Austin A Kenney
568 Kieran T Kelley
Holyhood entrance ends
595 David O'Hearn
613 Daniel Frawley
687 Daniel O'Hearn
695 M J McDonough
Glenland rd begins
711 Samuel Crory
711 Lawrence P Dickie
717 Robert Richardson
Woodland rd ends
790 Arthur Finnegan
806 Joseph P Burke
818 Patrick McCarthy

HEATH HILL

0 C G Cunningham
0 Dr A Coolidge
0 Edward W Atkinson
0 Edith C Heath
0 R C Heath

HEDGE ROAD

15 Mrs Clara T Strickland

HENRY

12 Dr Ivan A Centervall
12 George W Mason
12 James P Egan
16 Michael Hennessey
16 Mrs Margaret Taylor
17 Mrs Sarah Crane
17 John P Keady

HIGH

Boylston begins
Walnut crosses
12 Joseph T Sweeney
16 A T Hansell
16 Harold E Hunt
16 Leon L Allen
16 Anna M Dennis
16 George W Pree

High—con
16 Ralph S Fernald
16 Misses Taylor
17 Hotel Adelaide
17 Sophia Crockett
17 Carl G Von Landau
17 Mrs Arthur S Doane
17 Mrs Sarah Doane
17 Mrs Gertrude B Newell
20 Hotel Whyte
20 James M Gauld
20 Thomas A Sullivan
20 Joseph Curran
20 J H Rutherford
20 L F Armitage
20 Mrs Agnes Perry
20 John Douglass
20 Mrs Elizabeth Connellan
20 James Towle
21 Mrs Mary L Gardner
22 Hotel Grafton
22 Joseph Stranahan
22 Mrs Margaret DeLorie
22 William R Longmore
36 The Guild
36 Paul Janssen
36 Frank F Bowman
36 Mary R Wood
36 John N Jewett
36 F Manton Wakefield
Elm pl ends
Village lane ends
44 Mrs Sarah F Rogers
52 M W Quinlan
Allerton crosses
68 Mrs Arthur Williams
76 Edward Stanwood
82 Mrs Caroline F Wilson
82 Henry Ware
Irving ends
92 John H Sherburne
99 Edward G Morse
100 D Blakely Hoar
Cumberland av ends
111 Dr F P Denny
112 Charles Storrow
Edge Hill rd begins
123 Charles R Codman
126 Thomas Groom
127 Prescott F Hall
132 Charles E Monroe
135 James C Neely
138 Augusta T Lamb
138 H W Lamb
146 Charles Connor
Highland rd ends
170 Edwin R Devlin
170 Johnson F Perry
172 Michael F Fleming
172 Alfred Reidell
173 William J Costello
174 Mrs Catherine Boyd
174 Thomas P Carroll
High st pl begins
175 Peter Grace
176 Samuel J Nelsen
176 B Donovan
179 Sidmond Hutchison
179 Lester Buzzell
179 Dennis Murphy
180 J J O'Connell
183 Thomas Martin
183 William F Mulrey
183 Mrs Elizabeth Curry
198 Mrs R Swain Gifford
201 Mary A Kelley
201 Andrew Madden
201 Misses Kelley
201 John J Tracy
203 W K Taft
203 John Hurley
203 Hobart De Lorey
Cypress ends
222 Eliza O White
225 James Clark
225 Mrs Helen S Amery
225 Burt S Staples
229 D H Sullivan
229 Misses Moran
229 Julius Woll
231 John Woods
231 Bridget McDermott
231 Joseph F Harvey
232 Sewell Cabot

HIGH STREET PLACE
3 Mrs Mary E McMahon
3 Arnold Olsen
5 James S Curry
5 George Whither
5 R McCue
7 Lockhart Bailey
7 Ernest C Elliott
7 Melvin H Wharton
9 Mrs Ida Stiner
9 John Wilson
9 James T Kinsella

HILLSIDE ROAD
0 Percival H Lombard

HOBART BR
12 Bernard E Benson

HOLDEN
5 Edwin A Robart
5 Edward D Tucker

John E. Cousens Coal Co. COAL, WOOD COKE
Main Office and Wharf, 791 Commonwealth Ave., . - Boston, Mass.
Branch Offices, 1331 Beacon Street, Coolidge Corner
219 Wash. St., Brookline Village Washington Square, Brookline
1229 Commonwealth Ave., Allston

11 Mrs Ellen A Bliss
11 Willard Y Gross
11 Mrs Susan Gross
15 Henry C Bell
15 Misses Bond

HOLLAND ROAD

Hyslop rd begins
Seaver ends
97 Howard Gilmore
111 Professor Edwin DeMerritte
124 Frederick L Gay
124r Dennis Towle
125 Herbert F Otis

HOMER

8 Thomas J Kennedy
8 William H Callanan
8 Alexander McIlveen
8 Mrs Charlotte T Cooney
10 Joseph Delaney
10 Mrs Belle Mawhinney
10 Joseph Dolan
10 John F Kelley
12 Patrick J Liddy
12 Mrs Martha L Bonney
12 Louis F Ludwig
12 John F Nason
14 Joseph McKenney
14 Harry H Blackey
14 David Harris
14 E H Lofgren
15 Martin Crowe
18 The Arnold
18 Timothy J Donlon
18 James Haggerty
18 Charles O Kinsman
18 Mrs Rosetta Mangan
18 John Gilmore
18 James Keaveney
19 Sisters of Notre Dane
22 The Sharon
22 James Mitchell
22 Charles A Merriam
22 Stephen Fleming
22 Arthur H Ingersoll
22 Mrs Louise E Pond
22 Edward E Emery

HOULIHAN AVENUE

1 Daniel Melican
2 Robert Rowan
2 John J Maloney
2 Michael J McGrail
4 Misses O'Hearn
5 Mrs Annie E Lyons
5 Duncan Macdonald
9 Lawrence Moran
11 Joseph H Tuohy
13 Harry Chapman
22 John F Donohue

HURD ROAD

7 J Henry Pineo
7 Charles P Coggins
7 Edwin A Robart Jr
9 Joseph Corbett
9 Daniel J McCarthy
9 Richard W Russell
11 Michael J Donlon
11 William Sweeney
11 Misses Kelly
15 Michael F Fahey
15 Michael A Walsh
15 Patrick A Mahoney
15 W G Fitzgerald
19 Alfred W Sampson
19 Benjamin O'Keefe
19 M M Toomey
23 Joseph L Marmaud
23 James Logan
23 Chester E Sampson
27 William A Robertson
27 Samuel McNeilly
27 John J Monagle
27 W F Merritt
27 Joseph J Carroll
27 William Bingham
31 James Shillidy

HYSLOP ROAD

0 Harry K Noyes
9 William G Cook
29 Arthur L Endicott
46 Edward S Emery
Druce ends
52 Egerton Chichester
70 Edward R Nash
89 Rev George A Hall

IRVING

7 Thomas J Flood
9 Mrs Lucy M Townsend
14 Daniel W Howland
Maple begins

Irving—con
22 John Whitman
22 Mrs Jennie Mills
27 Dr Henry R Stedman
30 Dr G K Sabine
Upland crosses
39 Mrs Sophronia Edgerly
39 Martha W Edgerly
Allerton begins
55 Homer Albers
58 Mrs Elizabeth Tetlow

IVY

90 Alfred S Williams
93 J T Eustis
96 Edward Sturtevant
101 H G Woodworth
108 Albertina VonArnim
111 C M Baker
111 Mrs Edith C Baker
Carlton crosses
135 F Cunningham
138 Charles P Coffin
Prescott ends
156 Minna B Hall
165 H S Howe
200 John Endcott Peabody

JOHN

10 A E Pond
15 F A Stearns
16 D Homer Brewer
21 W H Young
25 Max Talbot
28 Mrs Elizabeth C Shiek

JUNIPER

4 Richard Farrell
4 John J Conway
4 Mrs Jennie Moffitt
6 Martin Walsh
6 John Collins
6 John Gannon
8 James F Cheevers
8 Mrs Mary Sullivan
8 Thomas Glennon
10 Mary E Hill
10 James Owens
10 Mrs Etta Carmody
10 William Carmody
18 P Maxwell
18 Mrs Elizabeth Dever
18 Joseph P Fitzpatrick
20 Simon Wolf
23 Mrs Margaret E Brutcher
23 James Waters
23 Joseph J De Lima
23 Mrs Julia Flaherty
23 Rufus B Lord
23 Mrs Agnes Krey
24 John T Mahon
24 Thomas A Mahon
26 Mrs Annie Scribner
26 William F Linscott
26 Mrs Bridget Gillespie
26 Mrs Mary Potter
26 Gustaf Anderson
27 John H Lacey
27 John Lacey
29 Mrs Mary Convey
29 Anthony Convey
29 Mrs Sarah Convey
30 Thomas J Hourihan
30 Mrs Ellen Coughlin
30 Antonio Merrolla
30 Mrs Mary Albrink
30 Joseph A McAdams
33 J A Maloney
33 William J Corr
33 Patrick Tiernan
34 James Hyland
34 Robert Spiers
34r John T Joyce
35 John Egan
35 William P Norton
35 Cornelius Sullivan
37 Mrs Catherine Campbell
37 Michael Phillips
37 John Campbell
Flora ends
38 James Gookin
38 Mrs Ellen Riley
38 Moran T Messitt
39 Patrick Manning
39 John Hughes
39 Mrs Dora Phillips
39 James Killgallen
41 Patrick J O'Leary
41 Victor Palm

KEIFFER

7 E B Marble
11 Charles H Barnes
12 Charles F Read
22 H H Darling

KENDALL

1 John Fallon
5a Frank Crohan
5a John Quinn
7 Arthur J E Vincent
7 Arthur A Brickett
7 Benjamin Bain
11 R L Bentley

HENDERSON & ROSS
REAL ESTATE
1320 Beacon St., Brookline 18 Tremont St., Boston

15 John F Quinn
15 Misses Kelley
19 L Kickham
Kendall pl begins
23 Patrick McCarthy
23 T J Toomey
23 William F Hicks
33 John Feeley
33 Michael O'Neil
33 H A Lacey
37 J J Duggan
37 Michael J Conry
39 Daniel J Hennessey
39 Thomas Hennessey
45 Walter R Carroll
48 John J Walsh
48 William F Greene
48 John M Edgar
52 John S Meaney
52 Mary E Meaney

KENDALL PLACE

1 Patrick O'Neil
1 Catherine Mulvey
1 Mrs Mary Grady
2 George N Page
2 F W Mays
2 Donald A McGilvary
3 Thomas J Missett
3 William Gunning
3 Joseph H Lee
4 James Ferguson
4 James O Farrell
5 Prof M Campbell
5 Edward J Riley
5 James Carroll
6 Patrick J Hickey
6 John Conneely
6 James P Rogers
7 Patrick B Dawson
7 Fred J Dawson
7 Mortimer Sullivan Jr
7 J F McMahan Jr
9 E H Bennett
10 David McMahan
10 Merrill S Noyes
10 George A White
10 John O'Connell
11 Martin D Archibald
11 Thomas Feeley
11 Mrs Margaret Holmes
12 Mrs Ella M Courser
12 Mrs Mary Holmes
12 James Tynan

KENNARD ROAD

15 George B James
16 Misses Cummings
Hedge rd begins
22 Dr H Lincoln Chase
25 Hugh W Ogden
32 William G Seeley
Hedge rd ends

KENT

Harvard begins
7 Mrs James Rooney
9 Michael Driscoll
11 James Driscoll
12 Mrs Ella M Courser
17 Daniel Marshall
20 James P Mackey
21 Dennis Driscoll
29 A J Pratt
31 Henry H Harvey
32 John Cook
32 T B McCaffery
33 The Varick
33 Charles H Russell
33 Alfred E Hunter
33 Frank Gallant
33 H C Woodbury
33 Edward H Hunter
33 William E Smith
33 Mrs Irene M Carter
33 George Lachambre
Webster pl ends
39 Hotel Ibrook
39 Robert I Minnis
39 Mrs Emily M Whipple
39 William A MacNeil
39 Ellen Taffe
39 J M Gavaza
39 O D Wheeler
39 Herman Koch
39 John Koch Jr
39 John Carmody
40 Dr H V McLaughlin
41 A E Armstrong

Kent—con
45 James Cunningham
48 The Kent
48 Harry Sharpe
48 Mrs Gertrude W Zeppelin
48 Arsene Zeppelin
48 William H Knight
48 M Keith Dunham
48 Sinon J Nevins
48 Allen C Woodside
48 Mrs E L Swanson
48 Frank A Hammond
49 Mrs Amy Albertson
49 Mrs Magda Hovgard
49 Charles S Hald
49 Mrs Amy L Albertson
49 Margaret McCarthy
52 The Phillips
52 Frederick W Reid
52 John R Roeder
54 The Phillips
54 John Little
54 William H Oates
54 Albert W Dow
54 Catherine M Dunbar
54 Warren N Needham
58 Mrs Margaret McKenna
58 Asa W Jones
Station ends
Linden ends
Bowker ends
90 Frank Blachford
90 Lester J Lishon
117 Oswald W Labdon
117 Joseph E Owens
117 William J Kaiser
Brook crosses
122 George I Aldrich
123 Robert W Elton
123 Charles H Pitfield
123 Kenneth H Wade
125 Mrs Lucy P Maxwell
125 Bessie Marks
128 Winthrop B Jones
131 U A Ridley
Aspinwall av crosses
143 Mrs Lullar D Bernard
147 Carlyle R Hayes
153 Charles S Doggett
160 Frederika Parsons
163 Mrs Elizabeth V Rooney
Riverdale rd begins
164 Sigmund Rothschild
164 Charles Southard
164 Harry C Southard
164 R D Collier
166 Chester T Burr
166 Michael Lett
166 W Oliver Craig
168 Mrs Margaret E Faunce
168 Carl F Monk
170 Mrs Elizabeth M Snow
170 Miles H Fowler
170 Walter H Snow
Kent sq
200 H N Allin
203 Mrs Mary E Ward
203 Henry R Carver
217 Leavitt L Edgar
229 Walter G Garrett
Francis begins
232 Melville L Cobb
240 Mrs Ellen J Alford
241 Mrs Harriet N Houghton
Stearns av begins
247 George B Rice
247 Mrs Mary A Clark
253 Arthur Binney
Private way
256 Mrs Sarah G Basset
259 Charles L Edgar
262 E B Moore
269 Mrs Catherine P Casey
272 Mrs Almira C Berry
Longwood av crosses
287 William E Hayward
294 Misses Kimball
295 J L Damon Jr
300 Silas Peavy
310 B F Keith
310 A Paul Keith
Colchester ends
315 Mrs Annette R Robbins
Sewall av ends
Beech rd ends
Longwood sq
Chatham ends
357 William C Cotton
357 Elizabeth A Cotton

KENT SQUARE

12 F W Wodell
16 C S Brown
21 Raymond Roberts
22 Mrs Mary E Gould
25 W A Finney
26 Michael Kerrigan
31 Mrs Ella F Bailey
32 William H Young
32 Caleb W Long
33 Arthur L Risley

GEORGE W. JOHNSTON
REAL ESTATE
1299 BEACON ST. Tel. 2190 BROOKLINE

KENWOOD

9 William B Powell
12 George W Ahl
12 J W V Ballard
15 W W Underhill
16 John W Smith
19 Arthur E Dennis
22 Frank M Slagle
23 E B Cobb
26 F Schoenthal
27 Lewis W Lothrop
30 Archibald McLellan
33 Amanda A Bacon
36 Thomas Gately
37 Clarence E Burleigh
37 Mrs Ethel S Burleigh
41 William L Aldrich
45 William B Ballard
46 Alexander M Brown
50 Henry C Moody
50 A Barry Bacon
51 James L Kelly
55 Clifford E McField
57 Robert D Smith
61 George W Cummings
61 Frederick G Phillips
61 Frank L Fish
63 Isaac White
69 Rudolph M Warshauer
83 Arthur K Sibley
85 Fred C Graves

KERRIGAN PLACE

4 Antonio Silva
4 Mrs Mary Carey
4 Edward Megley
4 Frank Pender
9 John W Daley
9 Mrs Mary Sellers
9 George H Woods
9 Mrs Ellen O'Connell
10 Thomas L Hanley
10 John Kelley
12 Patrick J Tonra
12 John Kelley
12 Michael McCormick

KILSYTH ROAD

8 William D Marshall
8 Charles E Belcher
10 John D Batchelder
10 Mrs Francis A Gaskill
10 Harold C DeLong
12 Jacob Rubin
12 Mrs Otis H Marion
12 George S Squibb
15 Willis W Darling
15 Clarence Horne
18 Mrs Ellen M Gay
19 William P Kennard
21 Otto F C Heineman
23 Henry F Keyes
24 Scott F Bickford
25 Charles E Patch
25 Lzzie Freeman

Salisbury ends

27 Arthur L Williston
30 Edward Hatch
30 Charles Hann
30 Newell W Bloss
32 Herbert W Munn
34 James A McGuane
37 Mrs Elizabeth G Frost
37 Henry G Frost
38 Herbert C Gibbs
38 Walter M Evatt
41 Mrs Robert H Fuller
45 Dr R W Hastings

Windsor rd ends

47 Milton M Jacobs
49 Mrs Catherine S Adams
60 John G Munro

Colliston rd begins

60 George E Sawyer
77 Charles H Bowen
80 Robert J Cram
82 Albert M Harlow
82 Marston Woodbury
84 Dr Fredk H Williams
95 Rev Harris G Hale
96 George B Kimball

Lanark rd crosses

123 Fred L Tompkins
126 George H Flint
127 Benton W Rankin
131 Francis A Niccolls
132 William T Glidden
140 William B D Flint
143 Robert C Vose
143 Charles E Nott

Selkirk rd begins

Kilsyth rd—con
151 Henry K Braley
155 Horace P Wood
157 A M Wiley

KINROSS ROAD
8 Francis A Campbell
17 Lucius S Tyler
21 John S Clark
21 Edward M Langley
Lanark rd ends
25 Elizabeth Curtis
25 Rest F Curtis

LANARK ROAD
15 Rev Willis H Butler
19 Josiah S Dean
Colliston rd ends
25 Charles S Stearns
39 George Brock
45 John Orth
48 C V Souther
52 Mrs Curtis Clark
55 Mark Shultis
73 W H Riddle
Kilsyth rd crosses
77 J Chancellor Crafts
127 Leonard Wheeler
Sutherland rd crosses

LANCASTER TERRACE
Private begins
Mason path ends
19 Linn B Porter
19 Harry M Haynes
43 B P Richardson
58 Fred C Sanborn
58 Mrs Elizabeth H Sanborn
Mason ter begins
71 Renton Whidden
78 Gerard L Parker
82 Floyd B Dean
88 Brent E Johnston
92 F M Kilmer
98 Thomas S Prendergast
112 S A Ellis
114 Herbert F Cross
York ter ends
138 Simeon C Keith
Summit av crosses

LEE
0 Misses Paine
0 Walter Horton
81 Annie S Weston

LEICESTER
23 Elizabeth F Head
Hayden rd begins

LEVERETT
3 John J Kelley
7 Mary Mahon
7 Mrs Mary Hoole
7 John F Mahan
7 Michael J Murray
9 Mrs Mary Harris
9 Henry Foster
9 George W McCullough
10 James T Cusick
10 Lawrence J Collins
11 William O'Brien
11 John Magennity
11 Mrs Mary E Dowd
14 John Ford
15 Thomas D Mahoney
15 Frederick W Hughes
15 John Halleran
Winthrop pl crosses
18 Peter Donnelly
18 Charles J Mahon
22 John Whooley

LINDEN
Linden park
2 Hotel Elizabeth
2 C A Macdonald
2 Thomas F Nyhan
2 Misses Regan
2 Patrick A Sullivan
9 Fred H Holmes
9 Mrs Mary Young
9 Harley C Brown
12 J G Thompson
12a H S Woodard
13 Jennie F Potter
13 Mrs Eleanor F Eaton
13 Misses Fogg
13 D Frederick Pollard
13 Mrs Jennie F Potter
13 Alfred A Hickey
13 William W Hutchinson
13 Addie F Mullen
13 Miriam Gunsenhiser
14 Chester F Robart
14 Mrs Ellen C DeVicq
14 William R Rhodes
14 Misses Cole
14 Ellen Gray
14 William G Lennox
15 Anna Belle E Dorr
15 Misses MacAdams
15 Anna B Barlow
15 Mrs Mary L Holt
15 Mrs Emily C Cobb
19 William H Abercrombie
26 Chester H Stover
32 Mrs C Alice Litchfield

HOMER REAL ESTATE INSURANCE
BROOKLINE VILLAGE

32 Henry N Jones
32 Edwin F Dimock
32 Capt John Gibbon
32 Harry Williams
32 Charles H Stone
32 Mrs Emma McKernon
32 Augustus D Prichard
38 The Linden
38 Mrs Mary McGettrick
38 John Kelley
38 Mrs Elizabeth A Spring
38 Nathaniel A Francis
38 Mrs Margaret Joyce
38 Mrs Christine MacPherson
38 Elizabeth E Joyce
38 Joseph G Francis
38 Alica L James
43 James H Fay
44 Alfred W Balch
Linden pl ends
53 Harriet Howe
53 C W Chamberlin
64 James Gleason
64 Winfield W LeGacy
68 Mrs Etta M Winstanley
68 Clarence E Maller

LINDEN PLACE

5 Michael T McManus
5 Rev Joseph Fitzgibbons
5 Rev John P Sheehan
5 Rev Michael J Coffey
Hurd rd begins
11 Emery E Allen
11 Willis M Tay
11 E N Davis
12 John E Davis
14 James H Watson
16 Timothy J O'Brien
20 Daniel M MacLeod
22 Marius C Cooley
22 Frank H Cooley
22 Helen M Avery
22 Angeline V Coutreau
22 Primelia A Ingraham
22 Mrs Elizabeth F Waidner
22 George M Apt
22 Ernest A Hutchinson
26 John S Willard
26 John J Terrell
26 Thomas Mahoney
26 Calvin W Lewis
26 Edgar M Medlar
26 Frederick N Gordon
26 David H Freedman
26 Mrs May C Knight
29 William A Rose
29 Willis Abbott
Perry begins
31 Sheldon D Graff
31 William J Scott
31 Arthur E Hall
31 Mrs Evelene Howe
31 Ernest L Barrows
Linden sq
Toxteth begins
39 J Richardson
45 Mrs Catherine R Savage
46 Frank W Phillips
46 Francis T Donahue
46 Walter F Taylor
54 Albert Jones
54 Mrs Mary Norton
54 Raoul J Nault
58 Charles Canessa
58 Charles Fossa

LITTLE ROAD

7 D H Chamberlain
8 Nathaniel F Foote
8 Harris P Ralston
9 Edgar B Fraser
10 Levi W Russell
11 Mrs George Stoneham
12 John H Fahey
14 Rev Charles Conklin
15 Charles K B Nevin
16 Mrs Arthur P Almy
18 J J Bruno
18 Villa W White
19 Willis M Boutwell
20 Mrs Harriet F Jackson
21 Mary E Hyde
21 Mrs Rebecca Silsby
22 Lawrence H Fiske
23 Fred W Jacobs
24 F C Condon
25 Harry W Nutt
26 C L Peak
27 John C White
29 Mrs Catherine H Kerr

LONGWOOD AVENUE

5 Levi L Willcut
11 Henry G Bradley
Sewall av crosses
29 G W Estabrook
30 Mellville H Kelley
31 Frank W Sprague
31 Edwin L Sprague
35 Charles M Keep
36 Phoebe P Edwards
44 J K Whiting
49 A L Flanders
50 Joseph W Chambers
60 Frederick Estabrook
Charles ends
65 Mrs Emily Rothwell
66 William B Tyler
69 George M Porter
St Paul crosses
76 William J Seaver
83 B M Sherrill
86 Louis Ziegel
90 James Adams
97 C H Alden
100 Egar J Hitchcock
101 James F McNeil
103 Nelson E Weeks
105 W K Lewis
108 Harvey W Hascy
111 William H C Pillsbury
115 Charles H Wilson
116 Frank B Mallory
121 Edward Peirre
123 Charles N Brush
Marshal begins
141 Samuel E Levy
141 Maxillian Fischer
141 Grant W Nowell
143 Edgar W Mills
143 A L Alcaide
143 Mrs Jennie P Whitney
145 Kenneth M Bostwick
145 Dr Donald W Porter
145 Henry S Adams
147 Prof Marks D Buel
147 Philip A Green
149 Cornell J Brown
149 James H Marshall
149 Arthur Shepherd
151 Rev Andrew J Graham
151 Philip H Blanchard
Kent crosses
Chapel begins
197 William F Merrill
199 Mrs Carrie B McDonald

MANCHESTER ROAD

11 Dr N H Houghton
12 Timothy H Murnane
12 Mrs Margaret Dowling
16 Frederick LeFrancis
Stedman ends
17 Howard V Bullinger
23 George M Havens
28 Frank G Butler
29 C R McWilliams
32 Lester F Stevens
33 Frank R Briggs
34 Dr F T Taylor
41 Joseph J Brownlow
42 Mrs Abbie M Chandler
42 Charles Stove
47 G W Smith
48 Rev Stephen H Roblin

MAPLE

5 George S Dexter
12 A H Bowditch
18 C M Barker

MARION

14 H H Robinson
20 Mrs George F Green
23 Carl M Goodspeed
23 Munroe Goodspeed
24 Clarence M Ryder
26 Henry Bussigney
29 Walter S Gierasch
32 Edward J Day
39 Samuel A Davis
44 Rev Orrin P Gifford
47 Grace G Pascal
47 Mrs Ceres H Hadcock
47 Joan F Tilton
Marion ter begine
53 The Marion
53 James Brown
53 Mrs Edward B Lansing
55 Rev William W Newton
59 Hotel Kenilworth
59 Charles A Olsen
59 Mrs Anteinette Pratt
59 Earling G Pratt
59 W J Nagel
59 J H Appleton
59 O A Jones
Park crosses
62 Henry B Whittier
67 Dr Almon Cooper
Vernon ends
92 William E Parsons
94 John A Cousens
106 Theodore E Schwartz

M. F. Reynolds CARPENTER & BUILDER
Building and Jobbing Promptly Attended to
Tel. 1045. **Shop and Office, 65 Kent St., Brookline**

106 Mrs Catherine Bates
106 Irving P Gammon
108 Arthur A Cushing
108 D A Rollins
116 Charles S Gooding

MARION TERRACE

2 Misses Simonds
2 W C H Badger
4 The Abbotsford
4 Mrs Myra B Hook
4 Mrs Susan S Harriman
4 Thomas MacBriar
4 C H Bean
4 Mrs Mary A Blaikie
4 Mrs Averlina A Hall
4 W S Kelley

MASON

1 Erwin H Furman
1 Charles Wynn
11 E Prescott Rowe

MASON TERRACE

Summit path ends
5 Charles S Norris
12 Hiram L Lathrop
22 Emily J Wyman
25 Edward Brayn
28 G H Harrington
32 Elson M Blunt
41 H H Lynch
Mason path crosses
80 Rev F H Rowley
88 Edward T Kimball
94 E Loring Richards
106 August T Sinadino
118 F S Adams
Summit av crosses
147 Adolph J Oettinger
147 Willia mJ Loney
151 Leon A Bowers
151 Kurt Fischer
155 Franklin S Cooley
156 Octave C Dusossiot
162 Horatio N Dallas
164 Chester F Hardon
172 V Behr
172 Mrs Gertrude Behr

MIDDLESEX CIRCLE

2 Mrs Pricilla Weston
2 Arthur P Hawes
2 Arthur M Cobb
3 L Roderick Holt
3 Joseph A Malone
3 John A Cartlidge
4 Mrs Orray T Knight
4 Ranna H Welton
4 A Ernest Gale
5 Gustavus E Gordon
5 Mrs Susan Howland
5 Joseph H Reall
5 Frederick S Poor
6 Michael H Cox
6 Fannie M Hubbard
6 Leon H Cilley
6 J Birney Kempton
7 Hugh L Boardman
7 Clarence E Brier
7 William C Watt

MIDDLESEX ROAD

14 John C Brennan
41 George C Warren
51 M Louise Crosby
Dunster begins
Devon ends
65 Albert H Munsell
81 Harold Murdock
Norfolk rd begins
91 George S Baldwin
96 Dr H T Baldwin
110 Elizabeth B Swift
110 Mrs Sarah F Todd
Circuit rd begins
Middlesex circle
137 Brooks Faxon
147 John P Meade
162 Dr Nathan B Foote

MILTON ROAD

10 Mrs Elizabeth J Murphy
11 Francis Hastings
14 J R Heard
17 C Wallace Mitchell
18 Harold B Warren
21 Daniel McInerney

MONMOUTH

4 A Eiseman
10 Mathew Bartlett
16 Ralph L Pope
23 Rev Dr Reginald H Howe

Monmouth—con
26 Philip K Reynolds
36 H B Pearson
Carlton crosses
47 F H Monks
49 Alice Eldredge
49 Francis Gregory
53 Dr David M Blakeley
55 Mrs L L Grinnell
57 Dr J B Brainerd
58 Mary A Brown
59 Joseph Wing
61 H G Perkins
Monmouth ct begins
68 Harry White
69 E C Ellis
71 Gorham Rogers
73 E H Barton
74 Franklin P Gowing
75 Mrs Francis A C Hill
76 Alvah L Hollander
77 George W Barrett
78 Mrs Henry N Bigelow
80 Malcolm B Stone
82 John E Doane
St Mary's ends
0 J Keegan

MONMOUTH COURT

12 Fitz Albert Morse
14 Dr D H Walker
16 E N Wrightington
18 Theodore W Little
19 W B Mossman
21 Mrs Anna B Stone
23 Henry V Greenough
25 J Arthur Heaton
27 J G Cupples
Carlton path ends

MONROE

37 David T Cahill
37 John McCann

MORSS AVENUE

Walnut begins
10 Mrs Catherine O'Day
10 Horace E Wells
10 William H Maguire
10 George B McCaffrey
10 Martin O'Brien
12 John McNamara
12 Austin Fleming
12 Michael Meany
12 Mrs Bridget Hayes
14 Catherine T Sullivan
Juniper begins
17 John Fitzpatrick
17 Timothy Maloney
17 William Manning
18 Thomas A L Jones
20 Patrick Barrett
21 William J Harkins
21 Frank J Travers
21 Edward O'Connor
21 Dennis O'Brien
21 Edward Keveny
21 William J Harkins
21 Peter O'Brien
23 Michael Flynn
23 Mrs Ella Croke
25 Daniel Hyland
27 George Burton
29 Mrs Catherine Mullane
29 Mrs Mary Scully
Walter av crosses
Villa lane crosses
46 Paulo Keris
46 Mrs Annie McGowan
46 Laura Harris
48 M J Condon
48 Mrs Mary A Condon
48 Andrew L Sweeney

MT WALLEY AVENUE

0 Maria C Hook
0 Edward D Brandegee
0 Misses Clapp

MOUNTFORT

138 Dudley Rogers Howe
Carlton ends
175 Mrs Althea T Payson
175 Philip S Parker
187 Mrs Francis W Lawrence
Prescott begins
195 Prof J D C Parker
207 John C Lee

MULFORD

1 P F Kelleher
3 J S Lorance
3 J F Moran
7 R Sutherland
7 George J Messitt
7 W R Birkmaier
9 P A Kelleher
9 Mrs Mary A Casey
9 Patrick J Murtagh

NAPLES ROAD

11 Mrs Annie S Head
11 Mrs Matt Head
12 Henry A Hartley

W. E. HUGHSON & CO., Props.
Tel. 1659 Brookline
HUGHSON AUTO SHOP
REPAIRING, FORGING & BRAZING. MACHINE WORK & SUPPLIES
28-30 Washington St., Brookline

15 Rev George C Tomkins
18 M A Marks
21 J P Whitmore
23 Rev George L Perin
24 F N Morse
29 Joseph Cavanagh
30 W H Sellers
33 S L Lehrburger
34 William Frederic Merrifield
40 Frank E Kimball
41 G D Pike
46 O E Furber
47 Herald Shiltenberg
Clarence begins
50 I Kaflenburgh
51 Mrs Felix Kornfeld
51 Lewis F Kornfeld
54 Max Schlanger
55 Daniel B Strickland
59 James E Robinson
60 W W Jenks
64 Frank Marshall
65 Prof Milton J Rosenau
69 Thomas F Swan
73 Edwin O Fitch
74 Mrs George E Ames
74 S W Janes
79 William Brown
82 Mrs Ella A Harris
85 J J Daniels
89 George W Wise
89 Walter B Leach
101 Frank W Mason
Gibbs crosses
105 Michael H Quigley
106 J Walter Farrell
108 Albert Murdoch
111 William W Taff
114 G W Moore
117 C Wesley Smith
Manchester rd ends
122 G H Valpey
127 George Lothrop
Abbotsford rd crosses
131 C E Osgood
132 H Tierney
140 Mrs Margaret Ridlon
140 Frank L Castner
145 F D Gordon
Osborne rd begins
146 Elmer M Marsh
146 Mrs Lucy E Fillebrown
149 Hugh E Ross
153 Jacob A Simons
154 S Rosenberg
158 Amelia H Rust
161 James F Driscoll
162 D S Pratt
165 James E Moore
165 Arthur E Cooke
166 Philip Brown
166 Harry Tuttleman
166 Albert T Newsam
169 Mrs Inez C Brown
172 J H Dalton
173 Frederick W Woods
175 Mrs Nora J Conroy
175 Mrs Henrietta M Jenks
177 Milton E Murray
180 H Liebmann
182 Mrs Mary E Paul
182 Mrs Charles S Andrews
184 Felix Taussig
186 Mrs Annie Cadigan

NETHERLANDS ROAD

3 Mrs Mary Kane
3 John F Skinner
3 J Waldo Field
3 Mrs Catherine Killoren
7 William Bowdidge
7 John L Mitchell
7 Louise M Gray
11 Charles F Dow
11 Franklin H Baker
11 Mrs Cora W Ordway
15 Rudolph Nagel
19 Samuel Green
19 Leonard E Hubbard
19 Lloyd M Kirby
0 Charles B Appleton
23 Dr John J Riley
23 John F Fleming
23 Lee C Dale
Park Drive ter ends

NEWTON

Goddard av ends
Mt Walley av begins
5 D I Harmon

Newton—con
0 M McNamara
6 Bernard J Foy
0 F E Palmer
0 A Eisenhardt
Clyde ends
0r J Orlinski
0 Harvey H Baker
0 J Eliot Baker
0 E Mullen
0 David Weir
0 Martha W Meek
Grove begins
0 William B Webber
0 Lewis A Goldsmith
0 Frank A Dow
0 Thomas L Miskell
0 William Schneider
South begins
0 H B Burley
Walcott rd begins
Lagrange begins
0 Frederick E Atteaux
Hammond rd begins
Princeton rd begins

NORFOLK ROAD

6 Mrs Harriet H Butler
14 Edgar C Rust
15 Edward L Kent
30 Henry J Williams
Devon ends
40 Mrs Anna S Foster
47 Mrs Grace D Coues Estes
52 George R Ulman
Crafts rd
55 Mrs Clarissa Norton
Circuit rd ends
63 D B Kngsbury
63 Mrs Annette R Kingsbury
Alwington rd
133 Joseph Miracolo

NORTH AVENUE

13 Bernard Dwyer
13 George P Love

OAK

8 S J McNeilly
0 Mrs Mary Cullinane

OAKLAND ROAD

7 George H L Sharpe
15 William M Knight
19 Mrs William R Ellis
28 John J O'Brien
Vogel ter begins
32 A F Conway
39 Frank P Reeve
39 Mrs Adeline Fales
40 William B Coffin
40 D T Harrington
43 Thomas Solan
43 George T McCarthy
51 William W Edwards
51 Mrs Emma H VanBrocklin

ORKNEY ROAD

10 William S Youngman
11 T A Mullen
15 Walter Hartstone
18 H N Squires
19 Horace B Fisher
23 Mrs Martha L Stockwell
27 Charles T Dukelow
32 Gustave Isaacs
32 Carroll B Thayer
34 John W Lyons
34 David C Whelton
36 Robert C Hawkins
36 Andrew L Green
36 Mrs John C Brightman
36 Marion C Penniman
38 Carleton Knight
38 Arthur W Knowlton
38 Clifford Foss
38 Paul Hurlburt
40 Mary E Heffernan
40 Mrs Emily H Harves
40 Albert E B Clay
40 Charles H Furber
40 Jessie W Kelly
40 Arnold H Davis
42 Arthur L Shaw
42 Edmund S Crawley
42 Franisco O Estes
42 Gordon E Musselman
42 Elsie M Stewart
Ayer rd ends
44 Edith Harvie
44 Paul T Wiswell
44 Charles H S Wetmore
44 Harvard S Fletcher
44 George H Reinhart
44 A J Shartle
46 Mrs Adeline M Oakes
46 David S Reynolds
46 William W Nichols
46 Julia A Thomas
46 Arthur D Weston
46 Frederic P Simonds

Brookline Commercial and Private School
56 HARVARD ST., BROOKLINE
Miss Sarah J. Hughes, Principal
House and Business Inventories, Accountant, Systematizer

OSBORNE ROAD

1 Harry Dangel
5 Harry J Arnold
9 F A Gordon
11 Walter S Harris
12 Mrs Nora J Conroy
17 A F Clarke
17 George E Furbush
18 H H Hill
22 William Turtle
23 Mrs Louise A Chapin
26 Edward F Jacobs
27 Robert S Wason
30 H L Damon
31 Mrs Theodore Mitchell
36 Andrew Kaul Jr
37 W B Badger
41 Charles M Obst

PARK

4 Edward W Morse Jr
4 J L Rice
4 C F Perkins
5 The Ambleside
5 John Heimburgh
5 Dr Martha E Mann
Park Vale begins
10 F T Dwinnell
10 Russell W Baker
10 Clarence Gleason
10 Charles Bash
11 Hotel Devonshire
11 William A Barton
11 William B D Gay
11 William S Best
11 James W Reardon
11 F S High
11 Robert P Bigelow
12 Rev William Buchanan
12 John E Carter
12 George W Prince
14 Misses Dootson
14 Marion H Murrow
14 Willard S Mattox
24 Frank J Donaldson
25 Rev Dillon Bronson
25 Silas Pierce
Harvard av ends
29 H B Temby
34 Mrs Almira H Vose
41 F E Paige
Auburn ends
48 S Williams
60 Mrs M P Ware
60 Mrs Emma F Steele
61 Richard L Gay
61 Joseph Knight
71 Henry S Lyons
72 Lewis S Conant
75 Mrs Mary E Durgin
75 Gabriel B Levy
75 Stan McG Pierce
75 Samuel O Reinstein
77 Harry Bresky
77 Mrs Edward Henderson
77 Mrs John Galt
79 Mrs E A Bickford
79 Charles B McCormick
81 Edwin P Weber
81 Mrs Jane K Walter
83 William Hotchkin
83 Misses Johnson
Vernon crosses
Marion crosses
119 Hotel Larchmont
119 Louis H Klous
119 Edward K Thayer
119 Mrs Francis Walker
122 Mrs Eleanor G Otis
122 James H Bean
124 Ellis VanNoorden
124 James H Smyth
124 Paul Tappan
125 C F Dearborn
126 Mrs John M Manning
126 Anne J Ellis

PARK DRIVE TERRACE

6 Thomas F Brennan
6 Theodore T Scudder
6 Marie Vallee
6 Mrs Louise A Henry
6 Alice V Hopkins
8 Constant N Papamichalopoulos
8 John H Hildreth
10 Sara D Gilchrist
10 George H Simmons
10 Lawson G Lowrey
12 Daniel G Lacy
12 Mrs Edith Johnson
14 H L Roy Smith

Park Drive ter—con
16 Arthur B Newhall
16 Otto Urack
16 Misses Hubbard
18 Arthur B Newhall
18 Mrs Helen M Dore
18 George G Fuessel
20 Henry Bryden
20 Frank S Spencer
20 William R Mason
22 Frank G Hale
22 Mrs Eva Mottet
22 Mrs Jennie Routch
26 Harry L Spencer
26 Percy F Hunt
26 John C VanSyckel
32 Ralph E Potter
32 Kimble B Mercer
32 Mrs Susan S Norris

PARK VALE

5 The Ethel
5 Rev E C E Dorion
5 John C Hawley
5 Blanche H Kilduf
5 Mrs Anna B Park
5 Myra C Holbrook
5 Mrs Elizabeth S Leach
5 Misses King
5 R T Kinsman
5 Edwin B Wilson
5 Millard F Perry
9 The Robert
9 James D Ball
9 H Wheeler
9 Harry L Platt
9 Hugh M Campbell
9 Philip S Davis
9 Fernando H Wood
9 Edwin H Dorling
15 William E Gould
15 Bradford Peck
15 H H Paull
15 Robert R Gurney
17 Mrs Laura D McNamara
17 E Sanger
17 Mrs N O Cram
17 Mrs Harriet A Mills
17 Mrs Elizabeth F Lawlor
17 Mrs Charlotte H Peirce

PEARL

4 Lawrence Cannon
4 Timothy Hurley
8 P Gallagher
8 Kieran McManus
8 Michael Fay
10 Francis P Cusick
10 J Maloney
10 James Cusick
10 Thomas M Daley
14 M Sullivan
14 Kiernan Norton
14 Gabriel C Morrison
14 Lloyd Mabee
14 John Ford
14 John J Whalen
24 Martin Hickey
26 Mrs Mary Ryan
26 Mrs Ellen McNamara
28 Joseph A Donovan
28 Mrs Mary Coughlin
30 John Kelley
30 Patrick Donovan
31 Patrick Tuhill
32 Charles Clagg
32 C E Clegg
32 J F Tully
33 J Kirby
34 Martin Geier
34 Patrick Hogan
35 Mrs Nora T Killion
37 Mrs Margaret Burke
38 Mrs George McCarthy
38 Patrick Grady
38 Mrs Annie Smith
38 Mrs Sarah Kelley
39 Patrick Higgins
39 Michael Doyle
39 Stanley King
39 John Riley
42 Mary Mansfield
42 William J Ryan
46 Mrs Lena Grover
46 Ellen Buckley
46 Mrs Rose Morgan
46 Martin Kennedy
46 Mrs Ella Maloney
48 Charles Madden
48 Mrs Mary A McClellan
48 Charles J Gardner
48r John Kelley
54 Frank P Cronan
55 John Connelly
55 Mrs Annie E Donovan
56 Michael J Murray
57 Peter Fadden
60 John Hartigan
60 Patrick J Burns
62 Cornelius Sullivan
62 James Carney

Woodward sq

63 Mrs Ann Donovan

PALMER, FLORIST
Telephone
220 Washington Street - BROOKLINE

Emerald ends
64 Dennis Doolan
64r Daisy Haggerty
64r Mrs Thomas Donnelly
64r Mrs —— Barrett
68 Daniel M Moroney
68a Hannah Hurley
69 Mrs Mary Fleming
71 Mrs Delia Dorsey
71 Maurice Hartnett
71r John H Carroll Jr
71r Mrs Catherine Huban
71r Mrs Catherine Gannon
72 P J O'Hare
73 Mrs W H Mulvey
73 Mrs Catherine Mulvey
73 Patrick M Tonra
74 Thomas Finn
74 John F Murphy
74 Michael Devery
74 J Huban
74 Mrs Mary Norris
76 Thomas Ward
76 Peter Scully
76 Dennis Maher
76 James Killelea
77 Mrs Delia Welch
77 Patrick F Mulvey
78 Bartholomew Mahoney
79 Patrick J Grennan
81 James Hennigan
81 Mrs Mary A Stevens
81 L Corcoran
82 Mary Haggerty
82 Patrick F Larkin
84 Mrs Fannie Kilnan
84 James Curran
85 P F Russell
86 Thomas Roche
86 John Higgins
86 Mrs Annie Palmer
89 Mrs Ellen Mahoney
89 Mrs Bridget Welch
93 John Halloran
93 George W Muise
95 Timothy J Ryan
95 Dennis Sullivan
95 Joseph Ryan
95 Wm Lundy
97 Charles H Dudley
97 P J Frawley
100 Frederick A Jelly
100 Walter Scott

PERRIN ROAD
1 Edward M Farnsworth Jr
2 Arthur L K Volkman
3 H H Soule Jr
5 Eliot Putnam

PERRY
Linden sq
4 William Unkles
4 Alward Ingraham
6 Alfred W Bosworth
6 Jabez L Bridges
6 W H R Goudey
6 George E Pratt
6 Mrs Susan E McLaughlin
6 Maria E Geiger
6 Margaret F Hayes
6 Carter J Hamilton
7 Samuel Donnelly
7 M T Norris
7 William Hewitt
7 Mrs Ann O'Connell
8 Robert Ferguson
8 Alfred Diamond
8 John Johnson
8 Joseph H Craig
9 Mrs Bridget Murphy
9 Mrs Mary Walsh
9 Joseph C Browning
12 Louis Christensen
12 Patrick Wall
12 P J McCarthy
13 George W Thompson
13 Charles Adams
13 Robert Adams
14 Moses P Durand
14 John A D McDonald
14 John A McLean
15 John G Thompson
15 William B McDonald
15 John O'Brien
17 James S Dineen
17 Hugh Hillen
17 Mrs Ida Provest
Tabor pl begins
19 Mrs Florence Waiker
19 Edmund E Thompson
19 Charles Gould

Perry—con
20 Mrs Marjorie Noble
20 Alexander Whyte
20 Michael J McKenna
22 William J Bruce
22 Herbert J D Stevenson
22 George Hughes

Brook crosses

30 J E DeLong
30 Robert J McKnight
30 Robert V Smith
31 Michael Duffy
31 Mrs Mary E Greene
34 Eugene F Donovan
34 Edward R Weinstein
34 Hiram C Hamilton
34 Henry S Souther
34 Vernon F Stockman
37 Albert L Kramer
37 Abner J Hart
37 Godfrey Parsons
39 Willis F Briggs
39 M J Nolan
40 Edward V Halloran
40 Harry E Smith
40 E C Norris

Aspinwall av crosses

56 George H Rankin
56 S Robert Forman
57 Samuel R Phillips
58 James J Slattery
58 Mrs Florence Caines
63 Ernest Jochy
66 C W Holtzer
66r J Cannon
67 Rev Abraham E Rihbany
70 George W Wales
70 F B Weston
70 N Clifford Paul
71 Mrs Laura A Wales
73 Reinhold E Zanck

Private way begins

77 A Nelson Killgore
78 Charles S Hald
81 C L Baird
85 Mrs Anna L D Nelson
86 George E Pollard
87 Harrison W Conner
93 Hotel Blenheim
93 Emily M Deland
93 Mrs Margaret Bleakee
93 George H Wood
93 Mrs M Elizabeth Stranahan
93 W L Whittemore
93 Warren O Kyle
93 Lucius P Leonard

PHILBRICK ROAD

5 Dr V C Pond
23 E M Farnsworth
23r George Leslie
34 F C Fletcher
37 Winthrop A Harvey
51 Nanie Alexander

PINE ROAD

0 Hayward Wilson
0 Charles S Waldo Jr

PLEASANT

Waldo begins

10 G A Dill

John begins

14 Dr S A Houghton

Wood begins

24 J G Stearns
31 J P Stearns
32 Sarah W Bowman
40 G P Fogg
43 William B Stearns
44 S B Yerxa
48 C B Tucker
49 E E Parker
50 I L Brackett
57 Edith M Howes
57 Frank Rogers
57 Louis C Cummings
58 Marion Wetherell
58 Gustav M Koenig
58 Mrs Charles S Heard
58 Annie W Cummings
59 Percy C Browne
59 William H A Clark
59 John N S Stetson
61 Howard W Burge
61 Charles F Richardson
62 Leon Ober
62 George E Barton
62 John C Liggett
63 John C Stonemetz
63 Henry P Clark
63 Robert L Rice
65 Mrs Eva M Wyman
65 Henry M Cleveland
65 R Howard Cooley

Dwight begins

74 George W Tupper
80 Mrs Luette V Ashbrand
80 Mrs Adeline D Cheney
84 Mrs Blanche C Cushing
84 Rev Joseph L Early
84 Carroll L Perkins
93 Rev Allen E Cross

Browne ends

140 Eugene N Lancaster

RHODES BROS. CO. GROCERIES and PROVISIONS
10 and 11 HARVARD SQUARE - - - - BROOKLINE
170 to 174 MASSACHUSETTS AVENUE - - BOSTON
256 to 260 WARREN ST. (Rox. Dist.) BOSTON Tel.

142 William McBurney
144 Mrs Bridget McInerney
158 Rev Joseph F Coppinger
158 Rev John J O'Brien
Crowninshield rd ends
Freeman crosses
Thatcher ends
193 E S Mansfield
Copley begins
Egmont ends
Dummer ends
Elba begins
234 Edward J O'Connell
Adams begins

POND AVENUE

163 Ernest F MacKenzie
163 Michael F Dolan
165 Mary Sullivan
165 Nellie Hanlan
165 James McMurray
165 Michael Cody
165 William Orenstone
173 W H McManus
173 Edward J Kelly
173 John McNichol
177 The Riverdale
177 Thomas W Taylor
177 Thomas J Brady
177 Michael F Johnson
185 Park View
185 Thomas H McGrady
185 John T Murray
185 Peter St Cyr
185 Misses Clarke
Morss av begins
215 James O'Hare
215 John F Cahill
215 Thomas A Ryan
215 John F Cook
215 Patrick McCabe
227 Daniel F Roth
227 Francis C Shannon
227 T C Downs
229 James Little
229 Wm Norton
229 Patrick Sullivan
229 Patrick O'Brien
263 William Norton
265 Hattie L Hill
265 Charles L Warner
265 Alden A Manley
266 John Swett
266 William P Downs
267 Thomas Scully
267 Kenneth MacKay
267 Amy E Brown
Flora begins
275 The Rosedale
275 Mrs Ann Flemming
275 J H Goldberg
275 A S Gregory
283 Mrs Margaret Greene
283 Edmund Mettetal
283 Michael J Russell
Allerton ends
Cumberland av begins
Highland rd begins
Jamaica rd begins
Chestnut ends

POUND LANE

38 Dennis Meehan
38 John McCarthy
38 Patrick Kirrane
40 Charles D Little
40 Thomas O'Donnell
40 William F Leary
40 Timothy F Scannell

POWELL

3 Frank L Orcutt
11 Mrs Charlotte C Smith
11 Charles L Smith
11 Mrs Horatio H Hutchins
11 Carl M Woods
19 Henry W Forbes
Browne begins
41 E R Norton
45 Samuel N Mayo
46 Mrs Emily M Brown
53 Walter P Wright
54 E E Richards
60 Isam Mitchell
63 Paul Hunt
66 Harry V Barrett
67 L Connes Page
72 Mrs L R Wesson
78 H B Duane
86 E S Litchfield

PRESCOTT

6 Edward C Mills
9 Frederick P Fish
16 Irving J Sturgis
Euston ends
23 G E Bullard
30 E F Leland
40 Joseph H Cotton

PROSPECT

2 Edward F Allen
10 Edward C Holroyd
14 H D Lanchester
16 Absalom P Peters
28 Edward McGrath
Pierce ends
71 Mrs Sarah E Mann
Prospect pl begins
75 Ernest B Magoon
76 Wm Corbett

PROSPECT PLACE

1 Mrs Mary Kelley
1 John Meade

RAWSON ROAD

Gardner rd
49 Harry Hartley
63 Mrs Ruen Thomas
71 Gustaf Lundberg
89 Calvin Stewart
89 Joseph Brady
89 Thomas H Shepard
96 A Tenney White
109 J Wales Soren
Rawson path ends
124 Mrs Otis Shepard
133 Ellen Chase
133 Bessie H Cameron
Colbourne crescent ends
164 F C Bowditch
175 Mrs Jessie A Bailey
175 Joshua D Robinson
179 Silas C Bentley
188 Horace W Taylor
188 Harry W Dunning
194 Herman Carol
198 Benjamin K Hough
198 Morse J Alland
202 Alfred G Thomason
202 Henry H Fish
208 Arthur H Nickerson
208 Ralph K Hyde
Claflin rd ends
215 George W Smart
220 W Kennedy
222 Charles B Lewis
222 Charles A Reisig
222 Samuel O Barton
224 John Winn
224 Wm H Prescott
224 Parker R Bradley
227 Douglas W Fuller
227 Dr Russell B Sprague
227 Lucia E Woodward
227 Frances E Gilbert
227 Burt F Nichols
227 Malcolm D Price
227 Charles T Pierce
231 Herman B Davidson
231 Richard S Twitchell
231 Mrs Nellie M Clarke
231 George C Miller
231 Ernest Von Elten
235 Robert F Richey
235 Raymond E Gargan
235 Walter K Browne
235 Mrs Chester M Webber
236 Kirk L Moses
236 Henry S Tufts
236 Herbert C Morris
236 Miss —— Garel
236 Christine T Curtiss
236 Mrs Florence T Curtiss
239 Ernest Keepers
239 Everett M Linville
239 Arturo G Cerda
239 Walter Campbell Taylor
239 Edward L Lincoln
239 S C Schweinfurth

REGENT CIRCLE

1 Mrs Edward Lawrence
2 James A Tilden
3 Jessie A Rutherford
4 Mrs Mary H Powers
5 William A Blanchard
6 S Vilas Beckwith
7 Dr G F Harding
10 H B Stowell
11 Henry P A Clausen
13 J Howard Edwards
17 Henry M Whitney
19 C H Brown
21 W F Fitzgerald
23 Charles H Utley
25 Z Adams Willard
47 Thomas Murphy
50 Robert Pfleghaar
52 W H Seavey
54 Everett Redden

RESERVOIR COURT

1 Ernest T Lyle
1 George W Douglas
1 Alfred E Freeman

E. A. ROBART & SONS
Successors to ROBART BROS.
FURNITURE DESIGNERS AND MANUFACTURERS
311-317 Washington St., Brookline Phone 1269

1 Meyer J Sawyer
2 Franz E Burgstaller
2 Mrs A K Bird
2 Mrs Gertrude K Follett
2 Hortense Lewis
3 George L Brett Jr
3 Maude H Bixby
3 M Varnum Swift
3 Chester D Coram
3 C Le Primrose
3 Mrs Blanche Van Ness
3 Mrs Harry P White
3 Mabel P Bailey
4 George B Beardsley
4 Evelyn M Drew
4 Florence Jackson
4 Edwin H Manning
4 Kitty Neidick
4 Mark Kirston
4 Florence Lewis
4 Winifred H Carpenter
4 Mrs Elizabeth C Howard
4 Mrs Harry T Sandlin
4 Charles S Forbes
5 Mrs Jennie G Cleveland
5 Fred W Boughton
5 Joseph Asher
5 Earl E Bullion
5 Roger Manning
6 Samuel C Harris
6 Mrs George M Adams
6 Henry Siskind
6 Misses Butler
6 Harry E Malany
6 Fred J Butler
6 Madam Clark
0 Andrew C Fabian

RESERVOIR ROAD

0 Mrs Adalaide B Webber
Dean road ends
Crafts road ends
Spooner road ends
0 John A Ballam
0 P A Anderson
0 Dennis Kennedy
0 Edward N Vallandigham
0 Michael B McGrail

RICHMOND COURT

0 Lennox Hall
3 Sarah V Greene
5 Lloyd Salt
7 Myron P Lewis
8 Nathaniel W Niles
0 St Albans Hall
1 John G Moore
2 Walter C Brown
3 G E Hendee
4 Alvan B Hathaway
6 Frank H Hillman
7 Charles W Leslie
0 Portsmouth Hall
1 Louis F Lyon
2 E Russell Andrews
3 Misses Knight
4 Mrs Georgianna W Proctor
5 Mrs Lucy P C Richards
6 Loren Taylor
7 Richard D Coe
8 Robert H Andrews
0 Gordon Hall
1 Mrs Evelyn M Clark
2 Edward McKey
3 George B Goodall
4 Mrs Carrie Weinberg
5 James Driver
0 Grafton Hall
1 Frank W Blair
2 Florence I Newton
2 Clarence L Newton
3 Robert C Seaver
4 F B Bennett
4 Mrs Mary T Wing
6 Mrs Wm H Gray
6 Alonzo Christian
8 Mrs Frances A Hopkins

RIDGEWAY

7 Joseph Brown
7 John McIver
7 Mrs Winifred Hersey
9 Malley Huban
9 Henry Mawhinney
9 Neil Dougherty
13 James Fay
13 Robert Hay
15 M F Keegan

ROBERTS

1 Mrs Mary Donahue
1 Clarence W Morrison
1 Michael B Shea

Roberts—con
5 Michael J Kerins
5 N Willander
5 M Hanley
6 Mrs Hannah Pickett
6 Thomas F Hill
6 Joseph Silva
7 Vincent Kendall
7 Mary E Gibbons
7 Thomas Butterfield
7 D J Donovan
8 The Ipswich
8 Thomas Ford
8 J A Lyons
8 Margaret Gilday
8 Mrs Susan Lyons
8 William Murphy
8 M Mullaney
10 John A Ray
10 Daniel J O'Brien
10 Joseph Hingston
11 W J McMahon
11 Mrs Sarah Cunniff
13 Mrs Louise M Casey
13 T J Kelleher
14 The Kansas
14 Patrick C Finnan
14 Patrick J Duran
14 Mrs Margaret Hogan
16 The Kansas
16 David Truesdale
16 J F Deviney
17 E W McLean
17 Mrs Catherine Snee
17 John A Minahan
18 The Groton
18 Thomas McGrail
18 Mrs Margaret Ogden
18 Edward Finnerty
18 Patrick Cavanaugh
18 Patrick Rooney
18 John Ryan
19 John J Fahey
19 Walter E Cox
19 Mrs Margaret Pinner
20 The Groton
20 Mrs Mary O'Brien
20 Thomas Casey
20 Samuel McKenzie
20 Mrs Celia Maloy
20 Thomas Casey
20 Ellen Blundon
23 M Lally
23 Mrs Cecelia O'Hearn
Franklin ends

ROCKWOOD
0 Franklin W Doliber
0 Henry R Hedge

RUSSELL
46 Charles L Blakney
50 James B Dawson
50 Vernon H Moss
56 Mrs Ellen A Good
56 James J White Jr

ST MARY'S
1 John McColof
3 C W Winters
9 R H Grogan
15 James Lewis
Mountfort crosses
49 George F Leigh
49 Evan S Cameron
49 Edgar A Ordway
Euston begins
Ivy crosses
St Mary's ct begins
Beacon crosses
Monmouth ends

ST MARY'S COURT
1 Charles G Walker
2 Frank Stott
3 William Potter

ST PAUL
4 Mrs Eveleen L Mason
12 G H Worthley
30 Mrs Estelle Preston
30 Mary Whitney
37 Martin Flynn
37 Edmond E True
39 Stewart R Hayman
39 Miss A G Martin
39 Henry B Clarke
43 Mrs Mary Haley
51 David Snedden
57 Mrs George H Wyman
59 Roger Clapp
Alton pl ends
67 J W Clapp
Francis ends
75 Mrs Mary O'Leary
79 Hasting Russell
81 Nathaniel B Davis
83 Nathan H Gordon
85 Sidney V Rintels
89 David H Putnam
91 Rev Horace Bumstead
Stearns rd crosses
100 Josiah N Bacon

G. FULLER & SON

LUMBER and MASONS SUPPLIES

550 WESTERN AVE., BRIGHTON Tel. Brighton 35

Longwood av crosses
135 John V Dittemore
136 Mrs Georgianna G Mowry
142 Mrs Caroline D Parker
143 John H Shapleigh

Sewall av crosses
158 Francis E Page

Beacon crosses
180 Eben W Keyes
180 John S Harmon
180 Charles F Simes
182 Henry F Johnson
182 John S P Alcott
182 Mrs Susan S Anthony
184 Lyman F Abbott
184 C B Humphrey
184 E P Shaw
194 Edward J Skillman
194 Henry H Nance
194 Charles Jacobs
195 Arthur C Raymond
195 John B Bugbee
195 Beatrice A Pier
195 Edward M Poulin
196 Misses Bailey
196 Frederick H Middleton
196 William Sheinwald
198 Clifton T Miller
198 John F Crane
198 Harry W Knights
200 Robert Anderson
200 James H Barry
200 A M Robertson
202 Dr Frederick J Cotton
202 Curtis W Scriven
202 Samuel Gruyzmish

Dwight crosses
229 Harley Chamberlin
229 Ephraim Aldrich
231 Mrs Amos H Miller
231 Carl Alvin
231 Mrs Alice M Jones
231 Herbert D Heathfield

Browne crosses
237 G C Andrew
255 Fred R Rhodes
259 A L Hatheway

Private way begins
265 Frederick N Bushnell
277 Nathaniel C Pierce

Freeman

Ewe ends

Thatcher crosses

Egmont crosses

Dummer crosses

SALISBURY ROAD

9 Robert S Fenn
12 Addison J Walker
15 Eugene R Morse
18 Henry C Castle
21 William G Starrett
22 Mrs Mary C Wallace
25 Walter A Hopkins
26 Hervey F Armington
29 Emmett C Weber
32 Frank E Slayter
36 Wilbur Higgins
37 Harry P Hale
40 Adelbert H Morrison
43 John K Allen
47 William H Stickney
48 Richard Hutchinson
51 Charles H Flood
52 Augustus L Dole

Williston rd crosses
71 Dr Louis M Spear
77 Charles S French
91 John J Bright

Windsor rd begins
111 Elisha James
112 E L C Wight

Corey rd crosses
133 Robert J Dunkle
134 George W Mitton
141 John E Lynch
147 George C Kimball

Warwick rd ends
151 William W Towle
154 C R Folsom
156 Manuel A Diaz
158 Kurt H Thoma
167 Dr J Henry Woods

SCHOOL

7 John Young
7 Albertus C Young
8 L Walizer
9 Annie E Moss
9 William J Wall
11 John McQueeney
13 Mrs Margaret Sellon

School—con
16 Robert Stanfield
16 Thomas C Austin
19 Henry Hough
21 John Reynolds
27 John Keavney
29 Jeremiah A Driscoll
31 Cornelius F Driscoll
33 J W Moran
Prospect begins
39 Albert M Thompson
43 Thomas K Forster
45 Thomas C Austin
47 Henry A Gamage
57 Joseph F Cross
59 Ellen T Mahoney
71 Mrs Florence M Collins
85 Simon Daley
87 Harry L Mills
89 May L Pierce
101 Christina Dane
101 C Twenstrop Dane
115 Mrs Henrietta Thalern
115 Emile Ruff
115 Mary O'Neil

SEARLE AVENUE
14 John C Packard
15 David A Kenrick
16 Frank A Appleton
19 B Frank Bartlett
19 Alfred P Sewall
20 Mrs Effie L Smith
20 Mrs Emma T Lewis
21 George R Johnson
21 James H Hanford
22 H Allen Rutherford
23 J Robert Bentley
23 Everett E Pierce
23 Robert J Stanfield
26 Lucius N Danforth

SEAVER
53 Dr James R Taylor
73 F Higginson
80 Patrick Sullivan
80 J L Batchelder Jr
Leicester ends
0 John M Longyear

SELKIRK ROAD (A)
6 Frank H Burton
6 Edward A Johnson
10 Samuel A Myers
14 Charles A Walker
15 Forrest S Smith
24 W F Mayo
Sutherland rd crosses
45 Charles H Cross
Chiswick rd crosses
58 Arthur L Spring
61 Alvin S Dexter

SEWALL AVENUE
Stearns rd begins
9 The Coolidge
9 Mrs Thomas Thacher
9 Walter W Paige
9 Mrs Amanda Ewing
9 Mrs Mary A Potter
9 Amy H Stockbridge
9 Dr Frank A Delabare
9 John E Carter
9 J E Pridday
9 R S Soper
9 Sidney M Hedges
9 Rev David O Mears
9 L F McGinnus
9 M B Brownlee
9 Stephen D Graham
9 Mrs S D Smith
9 Frederick A Pullman
9 F B James
9 Fred T Hawley
9 Wendell N Hobbs
9 Mrs H H Curwin
9 S E Barton
9 Allison Bailey
9 Charles Rippey
9 Charles C Ely
9 E O Swift
9 Samuel Simonds
9 Edwin D Eager
10 Hotel Sewall
10 C A Perry
10 Mrs Nancy Todd
10 Mrs Mary E Wetherell
10 Mrs J Brodie
10 Charles F Miller
12 Mrs Clara C Fay
Longwood av crosses
42 William F Bailey
51 Edward Wise
Charles ends
61 Harriet A Bullard
64 Misses DeBacon
65 Mrs J M Raymond
65 W A Vose
70 Francis A Owen
75 W B Farmer
76 Frank C Bates
82 W H Conant
83 Carl B Fullock

C. R. JONSSON
Our Stock is the
Largest in Town
Workmanship First Class
1345 BEACON ST., BROOKLINE

St Paul crosses
92 K J Kaffenburgh
97 Frank O White
97 Edward H Nichols
103 Ransom B Fuller
106 Charles D B Fisk
109 Mrs Marion S Plummer
123 E W Anthony
131 George N Talbot
Sterling rd ends
Marshall ends
153 James E Rothwell

SHAILER
3 W H Marland
9 Mrs Helen Fowle
10 William J Norcross
12 Leonard B Nichols
13 Pliney D Houghton
18 Benjamin H Currier
19 Mrs Fanny Ward

SHEAFE
3 Michael J Donlon
3 Donald Matheson
3 Patrick J Moore
21 David H Douglas
21 Mrs Ann Linton
21 John W Morrison

SIDLAW ROAD
16 Frank J Tyler
24 H A Johnson
32 Daniel J Shea

SOUTH
1 Benjamin F Goodnough
0 Guy C Dunbar
0 John E F Magee
Grove ends
0 Ellen M Kennedy
0 William L Sherer
0 Dr George H Tomey
0 Mrs Mary A Dolan
0 Dr Henry R Stedman

SPOONER ROAD
3 Frank D Bennett
24 Fergus S Turner
34 Howard L Rogers
35 Malcolm T Curtiss
50 Thomas R Young
56 Sturges Coffin
81 Herbert L Ewer
91 William E Putnam Jr

STATION
31 Hotel Belknap
31 Thomas Williamson
31 Mrs Mary Russell
34 Hotel Fosdick
34 John T Carey
34 Leonard Rowe
34 Edward O'Brion
34 Ernest S Webb
34 William Dawson
34 Shelton H Jenkins

STEARNS ROAD
Sewall av begins
14 G Stanley Talbot
18 Mrs W R McKey
22 Joseph McKey
30 W H Thayer
34 H H White
Littell rd ends
45 Frank E Wingate
West Paul crosses
50 George P Hodgdon
St Paul crosses
71 G K Hatfield
75 Herbert R Chase
77 Arthur C Pearce
79 L H Brockway
81 John H Corl
83 John W Hannon
83 Emil T Wahlstrom

STEDMAN
4 Mrs Sarah A Farnum
4 F F Stodder
16 Thomas S McGowen
20 Emile Reizenstein
24 Samuel White
38 Edward S Goulston
44 Harper W Poulson
44 Benjamin Owen
48 Mrs Charles M Garey
Devotion ends
72 William B Clark
75 G H Sperry
82 David Jacobs

Stedman—con
103 Sarah E Johnson
103 Marion E Major
105 Abner C Spaulding
Gibbs begins
111 Arthur W Spencer
113 George S Harris
Beals ends
117 Julius Roman
120 Lucien Meyer
122 Isadore Phillips

STETSON

9 C C Mayberry
12 Mrs Angelina L Fogerty
16 Edward I Aldrich
19 John W Hobart
24 George H Hutchinson
26 C A Cooley
30 Carl H F Proeschold
30 Charles Henry Mead

STILL

14 G E McQueston
26 F L Howes
Private way
40 Reginald W Bird

STRATHMORE ROAD

1 Mrs William F White
1 E Rockfellow
2 Samuel Gutman
2 Lewis Rosenberg
2 William C Hale
3 Philip L Maury
3 Mrs J W Milliken
3 Bertha P Milliken
3 I Thomas Hayner
4 Edward D Cole
4 Meyer Wertheim
4 Emil Berger
5 Mrs M W Dignowity
5 Mrs J C Wood
5 Mrs Samuel T Bird
6 E Randall Norton
6 Julia P Parker
6 Samuel Gold
7 Charles T Jolly
7 John B Benson
7 John C Flynn
7 Dr Frank E Draper
7 S Y Pierce
8 Luther P Cudworth
8 J Ferris Angevine
8 Lester M Beckhard
9 Woodworth James
9 Spurgeon H Cunningham
9 Dr Benjamin H Codman
9 Fred O Williams
10 C J Overton
10 Henry A Day
10 Charles W Delano
11 John Laurie
11 Albin R Zeimer
11 Samuel F Hirsch
11 William B Doan
11 Mrs Martha A Lake
12 D Will Guiry
12 Robert P Schlemm
12 Samuel B Winram
12 Mrs Margaret E Schlemm
14 Edwin V Haigh
14 John B E Wheeler
14 Mrs Annie J Dunfee
15 Jacob L Stern
15 Leonard S King
15 Isaac Klous
15 La Fayette Goodbar
15 Jennie L Lenz
15 G Whiting
16 Frederick Amburson
16 Ronald Campbell
16 Mrs Martha S Barney
17 Frank P Huckins
17 Clarence S Ward
17 Ernest L Smith
17 Mrs Laurence Whitcomb
17 Robert B McRoy
18 Mark Helsinger
18 G W Hunn
18 Mrs Elizabeth Mallee
19 Francena A Hill
19 Jordan S Orler
19 Frank G Meeker
20 Frank E Waring
20 Ethel Davis
20 Burnett Lewis
21 Mrs Sarah Floyd
21 George A Richardson
21 F K M Jones
22 Mrs Melinda T Taylor
22 Frank R Adams
22 A G Titus
23 Horace VanDorn
23 Francis P Allen
23 Walter O Teague
24 G K Woodworth
24 Mrs Blake C Howard
24 Sheffield A Arnold
40 Charles M Proctor
40 Lee H Parker
40 Mrs George H French
71 T J Falvey
Sutherland rd crosses
94 Grace Miller

P. W. SWANSON PAINTING and DECORATING
178 Washington St. Telephone Connection

Chiswick rd crosses
105 J H Learned
110 G H Mayo
114 Fred D Allen
114 Mrs S Allen Salisbury
144 James M Linscott
148 James H Smith
149 Charles H Davis
152 George Alexander
156 Alfred E Haskell

SUMMIT AVENUE

1 Leonard C Wason
2 Joseph Kraft
3 C B Hart
4 Chester Wing
9 Margaret E Malone
9 Nicholas E Plakias
9 Mrs John W Corcoran
9 Herbert Magoun
9 T Libby
9a Mrs Myrtle T Morse
9a Mrs Myrtle M de Bonillas
Atherton rd begins
17 Myron E Barnes
23 Charles C Allen
29 F D Amsden
33 Richard L Remnitz
33 Matthew A Spear
37 Charles E Haigler
39 Walter H Woods
41 J A Harrington
43 Francis R North
Short ends
49 Alexander C Nixon
51 F G Nesbitt
Mason ter crosses
66 Paul E Fitzpatrick
69 Mrs Mary Leonardi
69 Marciana DiPesa
70 Leo J Pally
72 McDonald Hospital
72 Mrs Margaret Manahan
84 Albert Dourdville
86 Benjamin Dellheim
96 Charles S Ollcott
York ter begins
101 J Jones
141 Ralph F Brazer
142 Dr Horace L Howe
Summit path begins
186 Ferdinand N Phillips
188 Max D Witt
200 C H Nurses' Home
232 Corey Hill Hospital
Lancaster ter crosses

SUMNER ROAD

23 A C Thompson
Buckminster rd crosses
35 Mrs Mary A Fuller
43 Wendell L Nichols
44 James McNaughton
49 Edward W Morse
50 Francis A Strater
50 Thomas Hartley
61 Theodore Jones
Blake rd ends
Clark rd crosses
106 Jacob M Frost
112 Charles S Nutter
118 H S Macomber
122 Mrs Frederick G Kimball

SUTHERLAND ROAD (A)

3 Charles F Smith
3 William L Stone
3 Mrs Edith Farnsworth
3 Cleora E Loveland
3 William M Zintl
3 John W True
Orkney rd ends
7 Mrs Alice W Tenney
7 Henry R W Browne
7 Louis Summerfield
7 Fred P Hatch
7 Charles J Lyons
12 William Garty
12 Edward C Townsend
12 Charles E Bullard
14 Chester M McCreery
14 Harry F Robertson
14 Rodney Macdonough
16 Harry E Bailey
18 George H Perkins
22 Willis H Lowe
23 Dr George H Peirce
29 Frank W Buxton
Englewood av crosses
82 C S Whitney
83 William H Downes
Strathmore rd crosses

Sutherland rd—con
95 Frank N Graves
96 Charles L Longsdorf
Selkirk rd crosses
111 Mrs F A Bartlett
Kinross rd crosses
120 A L Aldrich
123 LeRue Vredenburgh
135 William F Irish
135 John J Smith
137 Mrs Elizabeth J Goodnow
137 Chauncey M Sincesbeaum

TABOR PLACE

2 Dennis C Coyne
6 John P Costello
10 Joseph H Weston
11 James Carson
11 F S Quinn
11 S Ingraham
12 Anthony Ford
13 David E Agnew
13 Patrick E Welch
13 Walter Falla
14 Patrick J O'Connor
15 Mary Perry
15 Michael Murray
15 Henry E Gordon
16 John Tarrant
17 Mrs John McCarthy
17 Thomas F Walsh
17 Catherine Meaney
18 W Smith
19 Joseph Goldner
19 Patrick Buckley

TAPPAN

Gorham av ends
Sumner rd ends
94 William W Bryant
100 Sarah E Davis
127 Emily J Smith
127 Mrs Hannah E Smith
Blake rd begins
143 H H Logan
Private way begins
146 Edith R May
146 Sarah E Rogers
156 A J Ward
162 Charles B Wiggin
163 H M Taylor
164 Frederick A Leavitt
166 Mrs Mary K Lapham
168 William D Paine
170 Rumsey W Scott
Gardner rd ends
178 Mrs Joseph W Hall
186 C C Hoyt
186 Mrs Josephine M Hoyt
194 Leister Watson
195 Agnes A Davis
224 Michael Lynch
225 Mrs William I Bowditch
225 James H Bowditch
229 John W Emmons
229 Arthur C Trainer
229 Arthur B Hall
249 Sarah H Blanchard
249 Elizabeth C Barker
281 Archer S Pratt
281 Benjamin F Stephenson
281 Henry L Southwick
283 Ernest W Graves
283 Edward S Brown
283 James Powell
283 Mrs Sarah J Wiggin
289 Edward Rentels
310 I Lothrop Rogers
310 Wilbur E Farrington
310 Richard F Hoyt
312 Jesse G Swift
312 Mathew J Fox
312 Mrs John B Stowell
316 Edwin A Wyeth
318 Frederick L McGowan
319 Frances H White
322 Professor H M Goodwin
324 Mrs Mary L E Bush
326 Etta P Underwood
326 Mrs Emily S Rogers
329 Mrs C H Hooper
332 C R Lawrence
334 Mrs Mabel S Blodgett
336 George A Thayer
338 William Rice
340 Henry De Ford
342 S A Sargent
344 P B Bradley
Garrison rd crosses
Private way begins
350 C H Pearson
352 Dr J G W Werner
356 Kate A Glidden
358 Mrs Josephine S Spalding
358 Harriet R Spalding
359 Arthur Burnham
359 Mrs Margaret J Troy
359 Mrs Edith G Briggs
359 William F Shedden
360 Mrs Samuel J Bullock
362 Mrs Hannah T Brown
364 Mrs David K Horton
369 William Gilmoure
369 Mrs Harry M Hartshorn

A. T. OLSON House and Sign Painters
Decorators
65 KENT ST. Telephone Connection

369 Cornelius P Hatch
369 William N Mears
369 J Alexander Dodds
369 Mrs Susan Garrett
369 Rebecca C Whitman
369 Mary O Whitman

THAYER

6 The Prescott
6 Francis A Kistler
6 Harold Fullerton
6 Alice Bruce
7 Elias Bishop
9 Annie Griffin
11 Annie W Hickey
15 George H Johnson
Thayer pl begins
18 Eugene S Morse
21 Misses Murray
22 N F Hesseltine
23 John H Allen
23 Harry B Allen
29 Rev Philip A Nordell

THAYER PLACE

7 John J Casey
8 Henry A Little
9 Joseph J Flood
11 Alfred P Waterman
13 Clayton G Thurston
15 William D Morrison
16 Harper A Leavitt
16 Adolph Koffinke
17 Patrick M Thomas
18 Mrs Bridget Casey
19 George M Long
20 Joseph Devlin
21 Richard L Shedd

THORNDIKE

2 James T F McGarry
17 Benjamin A Freeman
18 William N Borden
21 William Anderson
22 Arthur L Brackett
25 Ernest H Bird
26 Henry H Halliday
32 Mrs Elizabeth A Kerrigan
33 Mrs Anna F Dolbeare
36 Barthlomew A Brickley
39 James H Crocker
40 Samuel S Dale
43 Ernest H Thielscher
46 D E Holland
49 Woldemar H Ritter
49 Dr Marion R Horton
49 Dr Elizabeth E Ritter
50 Isaac D Spitz
53 Wolf A Blumenthal
56 S W Cole
60 Henry C Frost
Harvard crosses
77 B A Kaiser
78 Edward Williams
81 Misses Dunbar
82 Mrs Ellen M Williams
87 John H McCue
88 F S Waterbury
91 S Greenbaum
92 Misses Bowers
Clarence ends
93 Albert M Sheehan
98 W B Ellis
98 William E Foss
102 Mrs Myra C Ferguson
103 John P Freed
103 Charles H Brown
106 Frederick W Bauer
107 Henry L Leach
112 Frederick D F Lewis
112 Dr William H Carpenter
116 William R Ellis
117 Matt Deviney
121 Samuel E Rosenfield
122 C C Carstens
126 Michael J Ford
127 John T Rawlins
127 Charles B Streker
130 Frederick N Eisenman
131 Joseph W Cowles
135 A A Rosenbush
136 Rev G A Crawford
140 Henry Penn
141 Mrs Ida Cohen
141 Leo M Cohen
146 Mrs William McCarthy
147 John Koch
Gibbs ends
Abbotsford rd ends

TIMON AVENUE

7 T Gordon Fairbairn
7 Patrick T Kelley

TOXTETH

Linden sq
1 Hjalmer F Nelson
9 Michael J Gallagher
12 Josephine A Norris
12 Michael Norris
18 Patrick J Duffy
Bowker begins
22 Clarence E Thurlow
23 A W Bowker
29 Robert W Finney
Brook crosses
36 William G Stonehouse
Aspinwall av crosses
57 F D Young
61 William F Hoague
62 Rowland S H Dyer
65 Edwin K Friend
66 Alexander P Maynard
67 Mrs Edward A Wild
71 C W Tilton
72 D Philip Small
77 Samuel Y Nash
80 Elbert A Harvey
81 William B Crafts
81 Annie B Naylon
85 J Frank Willis
87 George H Crowell
92 Michael F Dolan
93 Elbridge M Rawson

UNIVERSITY ROAD

7 Fraulein Anna Gauger
9 Roscoe L Ronson
9 Edward B Martin
10 Alfred H Fenn
10 James W Ewer
10 Charles B Churchill
11 Misses Kelley
11 Ernest R Adams
12 Lambert H Farnham
12 Clarissa Hovey
12 Mrs Theodore F Hovey
15 Moses Victorson
15 Samuel Hauser
15 James Sullivan
16 Julian A Wentz
16 Henry T Fidler
16 Austin D Collins
17 Dr Charles S Gilman
17 Alphonsus J Murphy
17 Edward W Dean
18 Mrs Francis J Freese
18 Edward L Goodnow
18 Mrs Helen Jameson
19 J F Cowan
19 Thomas Jarboe
19 Marion Tobey
22 Andrew Stimpson
22 John S Thompson
22 Mrs Cora M Dearing
24 Charles H Chater
24 Mrs Annie Coughlin
24 Fred S Rhodes
30 George Kendall
34 Mark Gallert
35 Edward C Sherman
35 Nelson Gapen
37 John Blish
37 George N Proctor Jr
37 Mrs Etta Reinherd
40 Mrs May E Cameron
41 James J Healey
46 Mrs Florence S Cowen
47 Ralph A Shepard
54 Edward J Stewart
57 Dr James Shepherd
58 Rev Austin K DeBlois
63 Harry E Adams
66 John A Kreiger
67 George H Hathaway
69 Jacob A Barbey
74 F H C Reynolds
80 Edward F Hitchcock
84 G R Tucker
91 I Witkowsky
92 Mrs Harry S Ferris
92 Harold S Hall
92 Walter W Slade
94 Wallace M Rhodes
94 Charles E Weeks
94 Mrs Josephine C Wilkins
97 J A Munroe
98 Dr George M Chamberlin
Winthrop path crosses
103 C M Gerlach
107 Mrs Harriet R Spofford
107 Mrs J A Pillsbury
107 Mrs Cora A Robinson
108 Frederick A Moreland

UPLAND ROAD

9 I W Crozier
30 Robert L O'Brien
36 George L Smith
Irving crosses
Allerton begins
43 J F Buerkel
51 Professor Dugald C Jackson

CHAMBERLIN & WHEELER
Brookline Real Estate -- Specialists
1294 BEACON ST., COOLIDGE COR. Tel. Brookline 4810

52 Edgar C Linn
56 Lydia C Head
57 F B Cutler
Philbrick sq
62 George L Roberts
62 R L Roberts
65 Misses Denny
70 J G Lincoln
71 Mrs Alice M Monroe
78 Franklin W Hobbs
94 Misses Stevenson
100 Charles R Cross Jr
100 Professor Charles R Cross
107 Mrs Clara R Anthony
107 A D Little
108 Joseph Walker

VERNDALE

5 Francis K Ball
5 Wm F Ebbert
5 Mrs Alvah A Smith
5 Charles S Hill
5 A J Pollack
8 Edward Bamber
8 Raynard Whittier
8 Harrison C Frost
11 Florence Stowe
11 Benjamin W Ellis
11 Misses Benari
11 Mrs Harriet C Gould
11 Frank M Shurtleff
11 Alfred R Tedford
11 Misses Benari
Verndale ter
12 Dr Frederick L Hayes
19 D J Joel
20 William J Conner
24 J Bauer
27 Laurette Cate
27 Martin L Cate
31 John B Ward
32 Simon Robinson
33 W H Dunphy
36 Ralph H Whitney
43 Almon Foster
45 Frederick E Smith Jr
49 Addison R Taintor
51 Dr Thomas E Chandler
56 Rabbi Harry Levi
57 Gustavus Weiler
58 Elias J Maria
59 Roger I Sherman
67 John K Berry
69 John S Harrington
74 Abraham S Hirshberg
76 Adam W Klopot

VERNON

7 F P Hitchings
7 Mrs Laura A Hills
7 Joseph D Lowe
9 Misses Butler
9 Mrs Jennie A Kimball
9 Abbie J Corey
9 Misses Newman
11 Willis Odell
11 Arthur K Ingraham
11 Charles C Ryder
12 P Augustus O'Connell
15 Wm H McGreenery
15 G B Foster Jr
15 Charles B Dunklee
21 Harry S Kelsey
22 Mrs Ellis Mendell
28 Mrs Susan Trickey
29 E W Baker
29 Mrs C F Souther
32 Mrs Margaret D Bowker
35 Misses Harris
36 G A Kaizer
Harris ends
45 Mrs Thomas B Lynch
47 Andrew Wright
50 Mrs Paul E Stevenson
50 Morris Rosenthal
50 Herbert T Auerbach
51 Elinor Andrews
51 Mrs Sarah W Andrews
52 Philip J Sondheim
52 Felix Vorenberg
52 David Abrams
54 Mrs Annie Seamans
54 Arthur A Sondheim
54 Howard Potter
55 Walter M Dizer
59 Misses Eaton
61 Mrs John Lewis
Park crosses
St Mark's sq

VILLA LANE

19 Thomas P Ward
22 John S Girvan
22 Patrick J Flynn
22 Martin F Griffin
24 Anthony Desemone
24 Thomas Ward
24 James Bell
25 Mrs Ellen Sullivan
25 Michael C Jennings
26 Mrs Elizabeth Murphy
26 Wm J Dwyer
33 Arthur A McIntosh
33 Mrs Mary Reagan
33 Patrick Rynn
34 Ralph Langdon
34 James Brennan
34 Owen Brennan
Morss av crosses
41 William Hewitt
41 John Dolan
41 Thomas McCarthy
42 Roy A Heittman
42 T J McGarry Jr
50 John McManus
50 John F Magee
50 Mrs Rose Haggerty
54 William Mahoney
54 Thomas J Mahoney
58 James McCarthy
58 James J Tierney
59 John McCabe
59 Thomas Egan
59 Daniel McCarthy
60 Patrick J White
60 John Flannery
60 Mrs Mary Higgins
60r Thomas F Higgins
60r Henry Wicklaund

VOGEL TERRACE

1 Franklin H Wood
2 W Frank Mattson
3 Lawrence P Worcester

WALDO

11 Cyrus Brewer

WALNUT

Morss av begins
28 Edward Smith
28 Mary Campbell
72 Mrs Ellen Gale
Villa lane
Elm place begins
High crosses
72 Hotel Kempsford
72 Dr E H Brigham
72 Mrs Ellen Gale
72 Misses Paddleford
72 Mrs I B Stodder
77 Charles McLean
77 Mrs Mary A Holmes
77 Owen Carey
77 G E Lake
81 Mrs Emma Daley
81 John Lundy
87 Mrs Clara A Bradbury
91 P M Ryan
93 Mrs Peter P Timmoney
93 Thomas J Burke
95 William J Harkness
95 Frank McCarville
95 Robert F MacLeod
103 T McMahan
115 Clinton M Osborne
115 Henry P Rowe
115 Clarence E Fuller
123 Charles F Bowen
129 James M Driscoll
133 Timothy Driscoll
Upland rd begins
137 Mrs Thomas Quinlan
141 Fred M Goodwin
148 Thomas A Conroy
148 George T Elliott
148 Frieda M Jacobi
149 Mary E Reeves
149 Henry M Russell
150 Thomas Ducey
150 Abraham Bronkhorst
150 John J Clune
150 Mrs Abigail Cox
157 Lucy A Morse
162 George McCracken
162 Louis S Adams
163 Mrs Eugenia Allen
Irving begins
166 Robert Bell
166 Mrs Mary Sacker
166 Frank R Neal
167 Edward M Beals
169 Helen Hopekirk Wilson
169 William Wilson
173 Mrs Cyrus A Page
175 Misses Storey
181 G Hector Petri
182 Mrs E S Philbrick
Walnut path begins
187 Misses Soule
189 James W Newell
195 Daniel K Snow
204 Alfred Winsor
205 Henry P White

A. R. ANDERSON

All kinds of Furniture made to order
Upholstered and Repaired

Harvard Ave., Brookline, Mass. Tel. Conn.

Walnut place begins
217 B Frank Carroll
220 Rosa M Young
233 Harry C Chester
Walnut terrace begins
239 Walstein R Chester
247 Daniel J Daley
249 Angus A McMillan
249 Alice G Cobb
249 Mrs Sylvia R Wood
Oakland rd begins
254 Henry C Wilson
255 Merrill Spalding
255 Mrs Mary TenBroeck
255 John F Scahill
256 Horace Cecil Fisher
256 Horace Newton Fisher
258 Mrs C P Dean
258 Louisa D Walker
262 Timothy J Burke
267 Anna F Jones
268 A M Ritchie
272 S A West
273 H B Churchill
273 F F Muldowney
273 Francis W Muldowney
278 Dr A G Williams
284 Dora Williams
284 Mrs A W Woods
287 Charles R Suter
Cypress crosses
294 W I Taylor
295 Dr G H Francis
302 George Taylor
305 Harry W Cushing
310 Mrs Helen A Cutler
Chestnut begins
Kennard rd ends
348 George Hoague
353 Rev William H Lyon
356 Mrs Julia Perrin
Perrin rd begins
362 J M Codman
371 Frank A Townsend
Warren crosses
423 S P Sanger
433 Frederick S Coffin
433 George Coffin
434 H G Lord
446 Lewis I Prouty
460 F H Perkins
468 Carl T Keller
469 Henry D Bennett
469 Mrs Andrew Robeson

WALNUT PLACE

15 Walter I Bigelow
35 C A Williams
56 George H Allen
56 Mrs Adeline M Post
61 A L Lincoln
76 Mrs L R Warren
79 H Williams Jr
94 G Loring Briggs
100 James Dean

WALNUT TERRACE

1 Alanson Bigelow Jr
2 Henry S Warner
3 John R Reyburn
4 George P Erhard
5 William A Wilder

WALTER AVENUE

1 Thomas McLaughlin
1 Antonio Ciampoli
1 John Hughes
1 Thomas J Miskell
20 James P Collins
20 James O'Beirne
20 James O'Donnell
20 John F Manning
24 J Dever
24 Michael Tonra
24 John Molloy
24½ Martin McHugh
24½ Edward Riley
24½ Mrs Mary A Ford
26 Martin J Carney
26 William Meegan
26 Thomas McGee
28 Enos P Bain
Morss av crosses
35 John F Croak
35 John Goldrick
35 Mrs Rose Devine
35 Mrs Mary A Collins
37 Wm Barry
38 Dennis T McGrath
38 Michael Rourke
39 Mrs Bridget Boardman

Walter av—con
39 John Ball
39 E M Pelton
42 Mrs Susan Crummie
42 Timothy J Curran
42 Thomas P Maher
43 Patrick Murphy
43 William Kenney
43 Timothy J Mahoney
43a Mary Curtin
43r Bartholomew Fox
43r James Fadden
44 William H Shields
44 John McNulty
44 James Collins
44 John Neyland
44 Mrs Mary McKenna
45 Thomas Cannon
45 John J Hughes
46 Anthony McHugh
46 Mrs Mary Dwyer
46 Thomas J Moran
46 Mrs Bridget McNamara
47 Mrs Margaret A Connor
47 John Donovan
47 James J Lynch
48 Thomas J Curley
48 Mrs Annie J Mackey
48 Timothy Sheehan
49 Mrs Bridget Mulcahey
49 Mrs Anna H Barry
49 Misses Quinn
50 Joseph J Donovan
51 Mrs Mary Woods
51 Mrs Catherine M Comer
51 Wm Egan
52 James J Flanagan
52 Charles E Conley
52 James D McIntosh
53 Patrick J Sullivan
53 John A McMahon
53 Edward Croak
55 Mrs ——— Lyons
55 Chester Chipman
55 James Norton
57 John Lynskey
57 Jeremiah J Harrington
59 James T McDermott
59 Edward T McDermott
59 Thomas J Walsh
63 Archie A MacLeod
63 Patrick Murphy
63 Owen Kelley
65 Patrick Hanley
65 Patrick Gallagher
65 Martha J Stewart
65 Michael Malone
65 Mary Glancy
65 Patrick Ryan
67 James Renahan
67 Mrs Ellen Doherty
67 William Bohan
68 Joseph F Craven
68 Daniel O'Neil
68 William Shaughnessey

WARREN

16 J C Olmsted
30 William D Hunt
37 Mrs Frank E Sweetser
45 Winthrop Coffin
49 William C Johnson
Walnut crosses
77 Fred C Hood
Dudley begins
0 Albert H Woods
99 Frederick L Olmsted
0 Mrs Elizabeth Edwards
0 Herbert A Tucker
0 J M Codman Jr
0 Professor C S Sargent
0 C J Sander
0 Mrs Frances A Hill
194 Henry H Richardson
0 J Randolph Coolidge Jr
Cottage begins
0 Julia Goddard
0 W Thatcher
0 Mrs Frank A White
0 Charles Fred White
0 Mrs Mary B Schlessinger
0 James A Parker
0 Mrs John L Gardner
0 Albert F Bigelow
0 T J Kelley
0 Michael Gibbons
0 Moses Williams
0 J O'Donnell
0 Duncan D Chisholm
Hillside road begins
399 William Almy
Clyde begins
0 S L Whipple
0 E C Lee
0 Fred C Shattuck
0 Luke Mahon
0 Amy Lowell
0 Ralph Cooper
0 Charles Cooper
0 Louis Cabot

MISS SARAH J. HUGHES, Principal
BROOKLINE COMMERCIAL and PRIVATE SCHOOL
56 HARVARD ST., BROOKLINE
Special Commissioner, Passports, Naturalization

WARWICK ROAD

11 Mrs Lucy B Swain
11 Thomas W Clark
11 Charles N Wood
15 Edward K Chapman
15 Edward B Seaver
15 Wm Munroe
17 Susan M Borden
17 Harry E Burns
17 Mrs Adelaide A Quinn
24 Dr William O Mann

WASHBURN PLACE

1 Henry J Murray
2 Henry J Murray Jr
2 Harry C Bentley
3 C E Atherton
4 J N Greene

WASHBURN TERRACE

1 Antonio Guimaraes
3 James Brien
3 Misses Williams
3 Alfred G Sanborn
5 D E Beede
5 W A Hudson
5 Thomas Coyle
7 Joseph Powdrell
7 Annie M Logan
7 Lester P Lyon
7 Robert M Cross
7 William A Moore
9 Benjamin F Grossom
9 William B Rich
9 Fred W Downer

WASHINGTON

Parkway drive
1 George E Fisher
Pond av begins
3 Mary A Davis
7 Michael Munns
11 Frank J Reynolds
11 Mrs Mary Ward
15 T F Dooley
19 John Casey
19 William Mullen
Villa lane begins
27 Israel Jacobs
Brookline av begins
32 George D Capes
34 Patrick A Sullivan
Walter av begins
36 Thomas Conroy
48 Wm Strain Jr
48 Thomas Kearns
Pearl begins
87 Mrs Martha Foster
99 Thomas Barnett
100a Rose Oppenheim
102 Edward Caulfield
102 Mary Mulholland
102 James F Brady
102 Mrs Catherine Guilfoyle
107r J H Maher
Morss av begins
Walnut begins
Transfer Station
Village sq begins
123 Peter Rosantes
129 The Sagamore
129 Carl G Astrom
129 Lionel W Anderson
129 T Frank Clark
140 Albin Stranberg
143 The Russell
143 Mrs Annie Doherty
143 Mrs Lotten King
143 Everett J Harvey
149 Mrs Emily Noud
159 Louis E Dick
Hugh begins
Boylston begins
Village sq ends
165 M J Welch
165 James Gould
165 Cornelius Mahoney
165 John T Stanley
Fay place begins
175 E T Browning
175 Mrs Clara B Brackett
175 Annie L Driscoll
175 William F Young
175 J F Luther
175 John Beck
B & A R R under
White pl begins
190 Mrs Julia A Alexander
190 John McKeen
19 John McKeln
190 Mrs Catherine McKeen
196 Mrs Mary King

Washington—con
196 Mrs Maria Dunn
196 Hugh Davison
196 Joseph Gallagher
Station begins
202 Mrs Bridget Dwyer
202 Charles Boghosian
209 Hotel Monteith
209 James McCullough
209 A E Butterfield
209 Clarence A Huestis
209 Daniel J Hickey
209 Mrs Edgar C Allen
209 David S Gray
209 Daniel J Hickey
213 Edwin F Crosby
217 Andrew McCarn
217 William P McCracken
221 Cornelius J McGourty
221 Mrs Anna Geddis
222 The Algonquin
222 Alex S Arthur
222 Thomas R Kelliher
222 Nerwell R Tripp
222 Mrs Iona Crockett
227 A J Davis
227 John C Youatt
Davis court begins
231 Mrs Martha Durno
237 Charles Donovan
237 John A Stuart Jr
237 John Priestley
237 John A Stuart
237 David Bell
Harvard sq begins
Andem pl begins
Davis av begins
Harvard begins
262 Nelson C Thompson
274 Mrs Mary Kerr
Harvard sq ends
282 Hotel Chace
282 Frank W Hamilton
282 Allen J Fraser
285 Thomas J Ochiltree
288 John H Morlock
288 George Wilson
297 David H Delano
298 David Nadel
305 Mrs Julia Mosher
306 Samuel Stewart
306 Frederick E Spencer
310 Berndt Neilson
310 Mrs John Dunn
314 Lincoln I Leighton
316 Samuel Wright
Holden begins
324 Mrs Fidella Arnold
326 Joseph Loiselle
328 Frank Thompson
328 Edwin H Greenwood
328 George M Church
328 Samuel J Tuttle
328 Mrs E M Cilley
330 Dr S C Ingraham
332 Mrs Abbie L Jackson
332 Selesten Dennis
332 Mrs W W Phipps
332 Malcolm G Stocker
332 Max Scovill
332 Catharyn Burbank
Prospect begins
336 The Wolcott
336 Parke H Curtis
336 Harriet L Davis
336 Misses Winchester
336 Lucia A Soule
Thayer begins
338 Martin Kingman
348 Mrs Lucy Brier
348 James Donnelly
348 Mrs Bridget S Dwyer
348 Charles F Duffy
348 Wm Reardon
352 Charles A Pons
354 Joseph Rando
354 Mrs Margaret Cook
356 Joseph Dziembowski
356 Mrs Mary Cassidy
356 Leonard J Wooding
356 Hattie E Lint
356 Mrs Mary Cain
362 Alfred H Cornell
366 Brookline Savings Bank
Goodwin place begins
376 John C Harris
378 David W Creelman
380 Mrs Lina Pree
380 Henry L Pree
382 Willard E Ward
382 William H Whittaker
School ends
384 Mrs Helen P F Hill
386 Wm M Crocker
Cypress begins
410 Desmond FitzGerald
411 A D Chandler
411 Henry P Chandler
424 Josephine S Kennan
432 Dr B S Blanchard
Greenough begins
446 M Izod Weld
447 Francis B Grinnell
450 Mrs Frances G Blake

PALMER, FLORIST
Telephone
220 Washington Street - BROOKLINE

450r Patrick Burke
459 Nathan H Crocker
465 Wm H Parker
465 The Aspinwall
465 Mrs Harriet C May
465 Mrs Mary W Forsyth
465 Mrs Helen J Cummings
465 Mrs Lizzie Dexter
465 F Addison Porter
471 The Ambleside
471 Dr Rachel T Speakman
471 Winona M Martin
471 Mrs Hannah P Baker
471 Jennie T Stinchcomb
471 Oriola E Martin
471 H R Sylvester
471 Wilberforce B Hammond
471 Eliza J Philp
Park begins
483 D William Gilkey
483 Misses Monahan
483 Stella Bartlett
485 George F Jacob
485 Mrs Chester F Quigley
485 Frank O Garvin
487 A Joseph Shepheard
487 Mrs Francelia Church
487 Brewster F Hooker
489 G W Mansfield
489 Susan Wiseman
489 Rev Willard Scott
Gardner path begins
Griggs road begins
503 Mrs Ida F Wilbor
519 Frank G Smith
523 F A Snow
531 George C Ainsworth
537 Dr William P Defriez
549 Harry W Waite
555 Thomas B Griggs
Private way
Gardner rd begins
Intervale path begins
Griggs road ends
609 Mrs Maria L Maynz
611 Samuel A Hickmon
Fairbanks begins
618 David Downs
Winthrop path begins
626 G J Quinsler
636 Abraham D Babbitt
636 Mrs Jane L Seagrave
636 Mrs Lula M Doane
638 John K Nurnberger
638 Burpee B Bent
638 Misses Baxter
640 James J McElroy
640 Mrs S Glover
640 William Tezer
Private way ends
655 Wm Corah
655 John Lunney
655 Edward Milea
655 William T McPherson
657 Mrs Harriet Stafford
659 Mrs Richard B Fitzgerald
661 Abraham L Denning
665 Wm F Norris
666 Mrs George L Forristall
667 Jennie E McIntosh
669 Francis I Jefferson
671 Arthur A Birtwell
671 Thomas M Walsh
672 Matthew Mann
672 R C Norton
672 Mrs Cora A Burnham
673 Mrs Sarah F James
673 George A Avery
673 Edward R Bryan
674 Peter E Lawson
674 Johanna Stearn
674 Charles Reinherz
675 Mrs Effie A Willey
675 Harrington Pike
675 Misses Rooney
675r J Henry Johnson
676 Frederick S Belyea
677 Hotel Arlington
677 Mrs Sarah Barrett
677 Mrs Portia Smith
677 James F Anderson
677 Mrs B M Thomas
677 Anthony J Kroeger
677 Charles H Bassett
679 Charles Thulin
682 Irving P Dodge
683 William B Wolcott
683 Mrs James M Jarvis
683 James M Chase
683 Dr Richard S Austin
683 Edward E Bugbee

Washington—con
683 Mrs Caroline M Bowen
683 Verne C Cooke
683 Mary E Robbins
688 L Merrifield
689 Claude F Cairns
689 Laming C Nolan
689 Mrs Lillian Philipps
713 Mrs Anna Peirce
Beacon crosses
721 Thomas F Galvin
729 Irving Elting
736 T M Devlin
Salisbury rd begins
737 Louis Foss
740 Harry R Trainer
747 G W Moses
751 John Dickerson
757 Junius T Aunerbach
761 J Emery Harriman
Evans rd begins
762 Frank M Archer
765 Isabell Hooper
769 Mrs George E Furber
769 W Harry Furber
Bartlett crescent ends
772 G M Glazier
779 John J McNally
782 Daniel W Coe
782 J H Brown
783 John A McKim
783 L Theodore Wallis
783 Joseph G Jones
784 Anthony C Schmelzer
785 Wilton E Drake
785 Frederick M Dean
785 Mrs Asher Bamber
Downing rd begins
786 Mary P Frye
788 George F Babbitt
803 Allen B Rider
803 Moses S Rosenfeld
803 Paul D Dean
805 Mrs Joseph M Lowell
805 Morris N Myers
805 Edward H Saxton
807 Max Dean
807 Oscar Spitz
807 Walter G Webb
808 Misses Corey
809 Michael F Foley
809 George M Hayner
811 H Irwin Hix
811 George W Ritchie
811 Mrs Dorothy L Upham
815 Edwin D Hague
815 Victor Neal
815 Eugene B Jackson
816 John Johnsen
816 George Johnsen
Bartlett crescent ends

WAVERLY

11 Mrs Wm C Snell
11 Lucie A Metcalf
15 Mrs Nellie M Hoyt
19 J B Henderson
Thayer ends
Emerson ends
27 John W Morrison
33 Frank W Dana
36 Isaac Paine
36 Misses Griffin
37 George P Johnson
41 Robert K Tomlin
44 A B Hammon
46 Mrs H E Wells
46 Edmund D Wells
47 Joseph Farquhar
48 Bertha Sherman
50 Thaddeus C Defriez
53 Henry J Graham
57 Rev Wm W Iliffe
58 Sidney T Strickland
60 J Willard Tuckerman

WEBSTER

26 Henry M Goodrich
26 Charles P Coggeshall
28 Dr Charles H Lawrence
28 Mrs Samuel A York
28 Alexander B Ewing
30 Edith B Dalton
30 Frank T Fuller
30 Elizabeth E Eldredge
30 Jessie I Uphan
31 Joseph Petty
31 Arthur T Purdy
32 Florence R Tirrell
32 Helen Winkler
32 Wallace I Bacon
34 Frank I Mills
34 Charles J Madden
34 Laureston K Amsden
Webster pk begins
40 Mrs Gardner Murphy
40 A S Harris
40 A P French
46 Frederick L Briggs

WEBSTER PARK

36 William S Kemp
36 Herbert W Keyes
36 Dr Katharyn C Tallant

PATRICK F. MURPHY, Corey Hill Stable
Automobiles for Hire Weddings, Funerals Boarding and Livery
WESTBOURNE TERRACE, BROOKLINE Near Cor. Beacon and Wash. Sts.
Telephone 316 Brookline

36 Mrs Mary A Munroe
38 Mrs Angie D B Heath
38 Mrs A D Wood

WEBSTER PLACE

9 Milton R Munsil
11 Thomas F Thompson
30 William T Reid Jr
32 Julius A Schweinfurth
38 Joseph H Homer
40 Cheney C Jones

WELCH ROAD

34 Rene Evans Paine
46 Ernest Lovering
58 Mrs Mary F Linder

WELLINGTON ROAD

7 Ralph W Foster
7 Ethelind S Bryer
7 Franklin W Parker
7 Mrs Ella M Mason
7 Melbounre V Crandall
7 Harry W Morgan
10 Dr Frederick H Cleaves
10 William A Luce
10 Mrs R A Tuttle
11 Rufus E Zimmerman
11 Bert T Matthews
11 Mrs Mary Ahern
11 Irene Berry
11 Mrs William P Harris
11 Frederick J Elder
14 Arthur H Brown
14 Mrs R H Reed
14 Louis A Hennick
15 Sydney R Davis
15 Arthur L O'Leary
15 F Stuart MacDonald
18 Louis S Cranston
18 Mrs Sydney H Junkins
18 Charles H Hyde
18 William M Morgan
19 Frederick E Dobbs
19 John W Cabot
19 Frank H Rand
19 Thomas J Holton
19 Arthur K Peck

WELLINGTON TERRACE

3 H B Church
4 S B Davol
5 Mrs Louise F Soule
5 Frederick B Taylor
6 William N Souter
7 Mrs A L Woodard

WELLMAN

5 Arthur R Tirrell
6 Seth Clark Jr

WEST

3 Patrick J Moore
3 Michael J Donlon
3 Donald Matheson
26 John W Morrison

WESTBOURNE TERRACE

31 William B Fewell
31 Henry A LeBow
31 Spencer R Hill
33 Charles H Underwood
33 Albert C Aldrich
35 Charles A Baker
35 Arthur L Clarke
35 John S Slater
41 Simon Aronson
45 George N Talmey
53 Alwin Schroder
57 Fred J Wood
61 Harry S Potter Jr
65 George Cragin
Bartlett crescent begins
84 J LeRoy McGowan
86 Paul B Moulton
90 Clarence R Neal
90 Thomas U Hay
94 Leon L Silbert
94 Edith L Gaffield
98 Alexander S Lauferty
98 Ernest W Coffin
104 Adolph Shunk
106 Philip E Hart
106 Forrest Price
107 Lowell Goodwin
107 Pauline Allen
107 Eva P Longley
108 Arthur E Fisk
108 Albert H White
111 Harry E Calmer
111 John F McKey
111 Thomas F W Thomas
115 Charles A Record

Westbourne ter—con
115 George S Perry
119 Arthur Lovering
119 Wolcott Remington
131 Mrs Emma DeWolfe
131 John Shearman
133 John W Neal
0 G Edward Malone

WHITE AVENUE

8 Eben D Buxton
8 John J Mitchell
8 Patrick Egan
12 L Ernest Goudey
12 David J McCarthy
16 Arthur M Claffee
16 A Bird Cough

WHITE PLACE

9 Jane A Canty
10 Charles C Arthur
11 Alexander Fraser
12 Frank Ahearn
12 L Ernest Goudey
12 Napoleon L Walker
12 William F Riley
13 Wycliffe S MacLeod
13 Mary McGowan
14 Mrs Margaret Dunphy
14 Nicholas F Dunphy
15 Harvey R Reid
15 T H Bradford
16 Thomas H O'Neil
17 Samuel Snowden
20 J W Cunningham
21 James Kentley
23 Alexander Jarvie
24 J F Hayes
25 H Hamilton
26 Alex Sutherland
26 Patrick Padden
26a Mrs Elizabeth C Ferguson
26a John Walsh
27 W J Wilson
28 William F Carroll
28 Patrick Maloney
31 James J Hall
33 Michael Whalon
34 Mrs Bridget McGrath
34 O C Kretschman
34 Frank H Flanders
35 Patrick F Walsh
35 William H Burke
35 John Hines
37 John Davidson
37 Misses Jamieson
37 Joseph Davidson
38 John F McCarthy
38 Dennis Cavanaugh
38 Daniel Curtin
38 Theresa McDermott
40 Ray D Pearse
40 Mrs Annie Strain
40 William Morrow
41 Ashley W Ellis
41 Harry W Jenkins
43 Arthur C Dalton
45 Edward J Hayes
47 Mrs Catherine A Tuscher
49 Martin Barrett
51 John F Sullivan
54 John J Carmody
54 Henry J Hogan
54 John H Hogan
61 Albert Nievergelt
61 Patrick McCarthy
61 Annie Finnegan
62 W P Edwards
64 Thomas F McMahon
64 Frank F Harrington
64 Mrs Mary A Kelley
Walnut path ends

WHITNEY

0 William McPhail
0 Colin McPhail

WILLARD ROAD

19 Frederick I Emery
25 Sidney W Burgess

WILLIAMS

1 Arthur G Whitney
11 Walter L Came
12 Misses Conrad
24 C H Eaglee
24 Mrs H E McLean
Centre crosses
35 Mrs Anna R Blodgett
41 H A Hitchcock
44 Wirt X Fuller

WILLISTON ROAD

17 Arthur Willis
18 Frank Chick
Salisbury rd crosses
29 Arthur G Mitton
30 G W Gale
39 H S MacPherson
Evans rd crosses
Downing rd ends
55 G Edward Smith
65 John L Harberger
70 Herbert D Allen

John E. Cousens Coal Co. COAL, WOOD COKE
Main Office and Wharf, 791 Commonwealth Ave., . - Boston, Mass.
Branch Offices, 1331 Beacon Street, Coolidge Corner
219 Wash. St., Brookline Village Washington Square, Brookline
1229 Commonwealth Ave., Allston

71 Percy L Mosses
76 Wilton E Harding
79 J Gilbert Peirce
93 Frank B Wilcox Jr
94 Joseph A Butler
94 William H Edmands

WINCHESTER

1 Lewin B Ward
1 Mrs Annie M Stimson
1 Mrs Alice H Smith
1 J Henry Lear
1 George N Parker
1 Charles H Wilson
5 William J Reid
5 Herbert H Fletcher
5 William S Rich
5 James F Hammers
5 Mrs Annette Hill
5 Mrs Emma Dickinson
5 William M Smith
5 James W Stevens
14 William H Woodason
16 J E Adrian Blais
16 Anne Cheney
16 Mrs Louise E Cheney
16 Wellington L Hallett
17 Mrs Mary J Shailer
17 Charles H Dow
20 Mrs D A Andrews
20 Mrs Hannah E Hobbs
20 Mrs Imogene Fairbanks
20 Mrs Mary A Reed
20 Cornelia Zimmerman
20 Mrs Mary S Webster
20 George B Glidden
20 Charles C R Fish
20 Mrs Clara J Marsh
24 William A Faulkner
24 Frank A Wheelock
24 Napier Lothian
24 Mrs Henry Morris
26 William H Parker
26 Mrs Catherine Kiley
29 Henry T Morgan
30 Bryant T Turner
30 Frederick Neal
31 Mrs Olive N McCutcheon
32 Gardner W Bowman
32 Charles Anthony
32 Augustas DeCort
34 George W Hyde
34 Harry T Shapley
34 George W Sanford
35 Mrs Abbie F Bouve
36 Mrs Lizzie B Gibson
36 Frederick Badger
36 Dr Hubert B Williams

Wellman ends

38 Charles G Bancroft
38 Gilbert E R Patten
38 George D Berry
40 Ignatz Kline
40 Mrs Sarah A Johnson
43 C H Dyer
48 John McGinnis
58 Henry Mawhinney

Williams ends

67 Dr Herbert C Clapp
68 Mrs Elizabeth C Orrock
74 Austin L Robinson
75 Minnie A Durgin
75 Irving E Moultrop
75 Charles E Durgin
76 Andrew P Cornwall
80 James Stewart
93 Lanphere D Lasselle
93 Marshall S Rice
99 Kendrick P Crawford
104 Levi Diamond
106 Mrs Anna T Burbank

Atherton rd ends

Fuller begins

133 David H Sheehan

Coolidge begins

143 F R F Ellis
147 Fred L Norton
156 Arthur P Spear
164 John E Somes Jr
165 Walter G Seaverns

Thorndike begins

168 Mrs John E Somes
174 Charles J Chapman
180 Granville E Palmer
184 Walter A Parker
216 Houston A Thomas
250 A Blewett

WINDSOR ROAD

45 Dr R A Kingman
53 Frederick Hinckley
53 Herbert A Woods

Windsor rd—con

Corey rd crosses

56 Charles H Morse
59 Augustus S Lovett
60 Albert W Mead
65 George R Rogers
68 Mrs Agnes Jolliffe
73 F A Farrar
78 Gorman A Gilman

WINSLOW ROAD

15 John W Crooks
16 Mrs Mary E Tierney
16 W P Henry
17 John W Cawley
18 Frederick E Parker
20 Evelyn F Meyers
22 Marcus Little
24 Mrs Caroline A Meade
27 A H Beal
28 George Veness
41 W J Sullivan
44 Sara Clark
51 William Dillon

WINTHROP PLACE

8 Michael J Murphy
9 Thomas McDonald
9 William M Hogan
10 John J Sweeney
11 Philip Michel Jr
11 Patrick Daley
12 Michael Davin
14 George T Hughes
15 Edward F Demro
15 B Edward King

Leverett crosses

20 John Carlisle
20 John Fitzgerald
22 Philip Michel
24 Joseph Keefe
24 James J Quinlan
25 James F Shea
26 John Brennan

WINTHROP ROAD

24 E C Robinson
33 E B Holmes
35 Ralph E Thompson
37 Elizabeth G Graham
37 Charles R Lincoln
39 William T Pinkham
41 Robert Swartwout

Rawson rd begins

80 Hugh Flood

Winthrop path ends

89 F Walter Jr
92 Thomas H Moran
92 Edmnud Sawyer
96 Minnie R Rouse
96 Irving R Howatt
97 Mabel S DeWire
100 John L Goods

Colbourne crescent begins

108 J Monzon Aguirre
108 Raymond T Parker
108 William F Eastman
108 Joseph M Aquine
108 James E Luck
108 Lawrence E Sanborn
111 Mrs John H Sanborn
112 Nicholas Semaschko
116 Mrs Caroline I Kimball
116 George F Urling
116 William V Fishel
116 Joseph A S Gohl
116 Thomas H Harris
116 Edward B Wheeler

Addington path begins

124 Charles C Parsons
127 J W Wilbur

Addington rd begins

135 Mrs Mary A Williams
139 H S Ballou
145 Day Baker
145 Mrs Annie G Walker
145 George C Stevens
146 John C Sawyer
147 Dr Edward E Deal
147 Albert B Durrell
147 Susan A Wilcox
149 Joseph I Byers
149 Arthur D Whitcomb
149 Julius Andrews
152 Sumner Dresser
159 J Winthrop Dutton
158 William Eaton
164 Charles E Robinson
164 Henry W Brown
164 Annasa W B Foster
165 E Pomeroy Collier
168 J Munroe Heilburn
168 Harry B Faroat
168 Clifford P Warren
170 Mrs Margaret A Barker
170 William E Haseltine
170 Oliver W Farrar
174 Harry P Thomson
174 George S Seltzer
175 Mrs Marjorie Allen
176 Dr G Leonhardt HagenBurger
176 Ida B Shea
176 Annie G Burnham
176 Ida M Shay
176 Morris Klous

When you say
HENDERSON & ROSS
You think **REAL ESTATE**
1320 Beacon St., Brookline **18 Tremont St., Boston**

176 Madam J LaCascia
176 Mrs Edwin L Buttrich
176 Mrs Dora W Jackson
176 Mrs Flora Block
176 Edward Shanks
177 William S Pratt
177 Elmer E Staples
Garrison rd begins
181 Mrs Annie Macdonald
181 Arthur O Chartier
181 William W Roney
185 Lawson G Frost
185 Edwin S Lincoln
185 Robert S Weston
187 George Wentworth
187 Helen F Ticknor
187 William B Warner
191 Harry A Wilson
191 John Davies
191 Jacob A Karnhein
191 Dr Frederick W Gottschalk
195 John T Rennie
195 Edward W Swan
195 William B Titcomb
199 William R Wardwell
199 Mrs Amelia M Clough
199 Henry P Robbins
199 Lucy A H Smith
201 Mary L Barnes
208 Herman W Londoner
208 Katherine Richardson
208 Mrs Grace Ducette
208 Mrs J C Grouse
208 Rev Theodore A Metcalf
208 Mrs M A Katon
208 Mrs Edward F Keeler
208 Mrs Francis A Thompson
208 Belle R Richardson
208 Miss G E Johnstone
208 Ethel R Howe
208 Annie M Drinker
208 Hollis Burgess
208 Clarence L Morton
208 Henry A Varney
208 Mrs E S Burton
208 Dr Julia T Metcalf
208 Charles R Capon
208 Robert D Carter
208 Mary F Connor
208 Mrs Lucia Varney
208 Charles N Eldridge
208 George A Hayes
208 Mrs Mary A Stimpson
208 Ellen T Longfellow
208 Martha Perkins
208 Harry B Lovell
208 Marion L O'Donughue
208 Samuel R Phillips
208 Harry Stevens
208 Mrs Mary S Stimpson
208 Donald Stimpson
210 Robert Bishop
210 William F Brownell
210 Comus B Penney
210 Mrs George Bray
210 Charles E S MacCorry
210 Dr E B Wood

WOLCOTT ROAD

Private way begins
138 Ammon P Richardson
145 Prof Thomas A Jaggar Jr
239 James I Brooks

WOODLAND ROAD

Hammond rd crosses
Pine rd ends
0 Osborne Howes
0 George N Barrie
0 Roland McDonald
0 Alex Henderson
0 Donald McKenzie
0 Walter Jauncey
0 Percy D Pritchard
0 Robert Duncan

WORTHINGTON ROAD

11 Professor Henry Fay

YORK TERRACE

23 Benjamin Sands
Mason path begins
31 Alfred E Copp
38 J I Bennett
44 C P Newell
50 S L Treadwell
57 J E Anderson
Summit path crosses
72 Dr Robert T Moffat

Marconi Telegraph and Cable Address
"Undertaker, Boston."

Telephones, Roxbury 72-73-74

ESTABLISHED 1859

J. S. WATERMAN & SONS

Incorporated

Undertakers

Funeral, Cemetery, Cremation and Transfer Arrangements

ADVICE AND INFORMATION

Established prices. Extensive salesrooms

CHAPEL

Complete equipment for city and out of town service.

Automobile Hearses

FRANK S. WATERMAN, President
JOSEPH S. WATERMAN, Vice-President
FRANK S. WATERMAN, Jr.

2326 & 2328 Washington St., Adjoining Dudley St. Elevated Station

HARRISON W. CONNER

Mortgage Money to Loan
Mortgages Wanted
Real Estate

Insurance Appraiser Adjuster Fire Losses

294 WASHINGTON ST., - BOSTON, MASS.
Telephone Connection

BROOKLINE DIRECTORY 1913

(Copyright 1913 by W A Greenough & Co)

ABBREVIATIONS

A, Aberdeen; ab, above; agt, agent; Am, American; asst, assistant; av, avenue; B, Boston; b, or bds; boards; B E Ry Co, Boston Elevated Railway Co; bet, between; bldg, building; blk, block; Br, Brighton; C S, Christian Science; cor, corner; ct, court; do, ditto; E, East; F H R, Fisher Hill Reservoir; h, house; H U, Harvard University; ins, insurance; J P, Jamaica Plain; M I T, Massachusetts Institute of Technology; mfr, manufacturer; mgr, manager; N, North; n, near; opp, opposite; P O, Post Office; pl, place; pres, president; R, Roxbury; r, rear; rd, road; Rev, Reverend; rms, rooms; S, South; sec, secretary; sq square; supt, superintendent; treas, treasurer; U S A, United States Army; U S N, United States Navy; W, West; W R, West Roxbury; whf, wharf

When the name of a corporation, factory or firm appears immediately after the occupation, it indicates the place of business

After the name of the street, the word street is omitted

Abbe Henry T proprietor B h 56 Greenough
Abbot Etheldred asst librarian Public Library h 14 Foster
Abbott Adelaide F h Hotel Beaconsfield
" Charles E h 22 Garrison rd
" Charles F clerk h 53 Beals
" Edward D printer b 45 St Paul
" Ernest W civil engineer b 483 Washington
" George H h 46 Babcock
" Georgianna E h Hotel Beaconsfield

GEORGE W. JOHNSTON
REAL ESTATE
1299 BEACON ST. Tel. 2190 BROOKLINE

Abbott
" Lyman F provisions 47 F H Market B h 184 St Paul
" Mary F widow Josiah M bds 516 Harvard
" Reuben salesman h 45 Columbia
" Willis clerk h 29 Linden pl
Abels Alexander H h 1874 Commonwealth av
Abercrombie Harriet b 19 Linden
" William H h 19 Linden
Aberdeen James D h 1898 Beacon
Aborn George P mgr Cambridge h 50 Garrison rd
Abraham Bessie S Mrs b 125 Winchester
Abrahams Mark agent h 29 Beals
Abrahamson Charles carpenter bds 22 Villa lane
Abrams Abraham cigars B h 1479 Beacon
" David salesman 121 Portland B h 52 Vernon
Acker Percy carpenter bds 83 Brook
Ackerman David D cut soles B b 1546 Beacon
" Jacob E cut soles B h 1546 Beacon
Ackland Robert butler E D Brandegee's b do
Ackley G nurse Channing Sanitarium bds do
Acomb Thomas W shipwright h 2 Colliston rd A
Acorn Albert foreman 11 Station h at Quincy
Adams Alexander butler 131 Sewall av b do
" Allalie L clerk 1324 Beacon bds at Boston
" Anna I widow Harry h 172 Harvard
" Arthur A mechanical engineer B b 63 University rd
" Ashley D wool b 57 Babcock
" Bertha Mrs h 496 Harvard
" Bertram A b 496 Harvard
" Catherine S widow Charles h 49 Kilsyth rd
" Celia P b 7 Auburn Courts
" Charles police h 13 Perry
" Charles E treas 19 Congress B h 57 Babcock
" Charles F buyer B b 1406 Beacon
" Charles J investments B b 49 Kilsyth rd A
" Charles M salesman bds 88 University rd
" Charles R bonds 78 Devonshire B h 464 Heath
" Edith teacher 440½ Boylston b Florence Jackson's Reservoir ct
" Ernest R auditor h 11 University rd
" Eudora widow William R died Feb 1 1913
ADAMS EXPRESS AGENCY (with Chase Express Co) 66 Washington See page 571
" Fannie widow Arthur E h 2 Auburn Courts

LEWANDOS Carpets and Rugs Cleansed by Steam or Naphtha Taken up Put down
284 Boylston Street and 17 Temple Place Boston
Tels Back Bay 3900 Oxford 555 Newton North 300 (suburban) connect all shops

HOMER REAL ESTATE INSURANCE
BROOKLINE VILLAGE

Adams
" Florence C teacher John D Runkle school bds 88 University rd
" Francis P preserves 280 Dover B h 7 Auburn Courts
" Frank R mgr h 22 Strathmore rd
" Frank S salesman B h 118 Mason ter
" George mgr 240 Dover B h 163 Babcock
" George E stationer B h 1900 Beacon
" George H salesman bds 88 University rd
" George M Mrs h 6 Reservoir court
" Grace bds 219 Freeman
" Harry A chauffeur h 22 Atherton rd
" Harry E clerk h 63 University rd
" Henry S cashier P O Boston h 145 Longwood av
" James h 90 Longwood av
" James Jr at 15 Congress B b 90 Longwood av
" James William traveling salesman h 1890 Beacon
" John Q publisher 120 Boylston B h 17 Cotswold rd
" John S vice treas 36 Temple pl Boston h 63 Harvard avenue
" Johnston chauffeur F E Atteaux h Newton cor Lagrange
" Louis S landscape gardener 99 Warren h 162 Walnut
" Lulu G teacher High h at Belmont
" Mabel G stenographer b 1 Cypress ter
" Mark I clerk B b 163 Babcock
" Mary clerk supt of schools office rm 12 Town Hall h 219 Freeman
" Matthew choreman h 219 Freeman
" Raymond A lawyer h 447 Harvard
" Robert gardener h 13 Perry
" Rollin M clerk h 63 University rd
" Stella E bds 1890 Beacon
" Walter B broker 13 Congress B h 58 Euston
" Winthrop clerk b 7 Auburn Courts
" Z B physician h 43 Cottage Farm road
ADAMS & SWETT CLEANSING CO 130 Kemble Roxbury and 649 Mass av Cambridge See page 14
Addison Daniel D Rev rector All Saints church h 1783 Beacon
Adie Andrew treas 157 Federal B h 400 Heath cor Woodland rd
Adler Dewitt S wire chief 39 Aspinwall av h 75 Brook
" Moses D bds 15 University rd
Agnew David E harness cleaner h 13 Tabor place
" Joseph E wool Boston bds 13 Shailer
Ago John clerk 85 Harvard bds 107 do
" Mary J dressmaker 107 Harvard h do

Hand Brothers Successors to J. B. HAND
House and Sign Painters and Decorators
Wall Papers and Paper Hanging. R. H. HAND, Prop. Telephone 1855
200 WASHINGTON STREET, BROOKLINE

M. F. Reynolds CARPENTER & BUILDER
Building and Jobbing Promptly Attended to
Tel. 1045. Shop and Office, 65 Kent St., Brookline

Ago
" Owen R iron molder h 107 Harvard h do
Agoos Samuel L h 61 Columbia
Aguirre J Monzon Cuban Consul h 108 Winthrop rd
Ahearn Frank stableman h 12 White place
" John tailor 1631 Beacon h at Roxbury
" Josephine E artist h 158 Harvard
" Nora and Mary dressmakers 158 Harvard h do
Ahern John J agent h 193 Cypress
" Mary Mrs h 11 Wellington rd
Ahl George W h 12 Kenwood
Ahler Olga E nurse rms 6 Reservoir Court
Aiken Lauria B Mrs h 125 Addington rd
" Virginia E bds 145 Winthrop rd
" William A salesman 1324 Beacon h 141 Brook
Ainsworth Forester F student b 531 Washington
" George C dentist 220 Clarendon B h 531 Washington
A-Ke-Les Mfg Co foot devices 8 School
Akin Emma J bds 62 Cypress
Albee Harry L office fixtures 53 Hanover B h 69 Coolidge
" Howard T office fixtures B b 69 Coolidge
Albers Homer lawyer 401 Sears bldg Boston h 55 Irving
Albertson Amy L Mrs dressmaker 49 Kent h do
" Charles A h 49 Kent
Albinsky Martha Mrs h 141 Brook
Albrink Mary widow Fritz h 30 Juniper
" Thomas machinist b 30 Juniper
Alcaide A L sugar mfr h 143 Longwood av
Alcott John S P h 182 St Paul
ALDEN BROS CO milk, cream and butter 1171 Tremont Boston See page 16
" Charles Herbert shoe mfr 12 High Boston h 97 Longwood av
" Ella E Mrs bds 48 Kent
" E L Mrs bds 1353 Beacon
" Jennie M teacher Pierce school b 22 Harris
Aldrich Addison L grocer B h 120 Sutherland rd A
" Albert C at 71 Court B h 33 Westbourne ter
" Charles E salesman B h 190 Babcock
" Edgar removed to N H
" Edward I selling agent Hood Rubber Co h 16 Stetson
" Ephraim broker 229 St Paul [122 Kent
" George I supt of schools office Town Hall rm 12 h
" Louis M Mrs h 367 Harvard
" William L at 5 Bromfield B h 41 Kenwood
Alexander Charles A leather B h 1483 Beacon

Metropolitan Coal Co.
General Offices : 20 Exchange Place, Boston
Brookline Office, Morss Avenue and Washington St.
All Orders Promptly Delivered. Orders for House Coal respectfully Solicited.

W. E. HUGHSON & CO., Props.
Tel. 1659 Brookline
HUGHSON AUTO SHOP
REPAIRING, FORGING & BRAZING. MACHINE WORK & SUPPLIES
28-30 Washington St., Brookline

Alexander
" Donald C 181 Summer B bds 8 Auburn Courts
" George civil engineer h 152 Strathmore rd A
" Herbert chauffeur h 115 Boylston
" James Rev h 8 Auburn Courts
" Julia A Mrs h 190 Washington
" Nanie h 51 Philbrick rd
" Stewart L student bds 8 Auburn Courts
" Susan M h 168 Brookline av
Alford Edward B h 35 Heath
" Ellen J widow Orlando H h 240 Kent
" Martha bds 240 Kent
Alfuso Salvatore fruit 213 Boylston b 21 Leverett
Alison George actor bds 177 Winthrop rd
" George Mrs actress b 177 Winthrop rd [rd
Alland Morse J merchant tailor 29 Milk B h 198 Rawson
Allen Alice C bds 56 Walnut
" Anna E teacher Heath school b at Boston
" Arthur S removed from town
" A H bds 1223 Beacon
" Caroline S b 163 Walnut
" Charles C salesman h 23 Summit av
" Charlotte E bds 350 Chestnut Hill av A
" Edgar C Mrs h 209 Washington
" Edward F h 2 Prospect
" Emery E police h 11 Linden place
" Emily J Mrs h 1501 Beacon
" Eugene E student b 11 Linden pl
" Eugenia widow Edward A H h 163 Walnut
" Francis P autos B h 23 Strathmore rd
" Fred D at 21 Winter B h 114 Strathmore rd A
" F S bds 1223 Beacon
" George bds 1931 Beacon
" George D paper B h 36 Cummings rd A
" George H insurance 141 Milk B h 56 Walnut pl
" Georgie telephoner rms 22 Linden pl
" Gordon architect 31 Beacon B b 163 Walnut
" Harry B foreman h 23 Thayer
" Helen C h 3 Ayer rd
" Herbert D at 21 Winter B h 70 Williston rd
" James H station agent Brookline Hills h 215 Cypress
" John H asst chief engineer Brookline Fire Department 140 Washington h 23 Thayer
" John K manager B h 43 Salisbury rd
" John S asst editor h 1 Auburn Courts

LEWANDOS
284 Boylston Street and
17 Temple Place Boston
DYE OR CLEANSE ALL FABRICS USED IN THE HOME AND CLOTHING FOR MEN WOMEN AND CHILDREN
Tels Back Bay 3900 Oxford 555 Newton North 300 (suburban) connect all shops

Brookline Commercial and Private School
56 HARVARD ST., BROOKLINE
Miss Sarah J. Hughes, Principal
Stenography and Typewriting, Dictation taken at residences.

Allen
" Leon L clerk rm 12 Town Hall h 16 High
" Lucy C music teacher 163 Walnut b do
" Marjorie widow Daniel h 175 Winthrop rd
" Mary stenographer B b 215 Cypress
" Maude Pauline b 107 Westbourne ter
" Mildred stenographer B b 215 Cypress
" M Frances Christian Science practitioner B bds 1651 Beacon
" Olive E Mrs h 350 Chestnut Hill av A
" Otis D asst engineer 334 Washington b at Wollaston
" Patrick laborer Mrs J L Gardner's Warren n Cottage b do
" Pauline h 107 Westbourne ter
" Roxie bds 49 Cypress
" Seldon R lieut Combination No 1 b 22 Searle av
" Walter D manager Brookline Townsman 31a Harvard h at Boston
" Warren C architect bds 107 Westbourne ter
" William J stable 36 Aspinwall av h 33 do
Allin Horatio N lawyer 15 Beacon B h 200 Kent
Allison Annie L Mrs h 130 Englewood av A
Alm Ernest A chauffeur 96 Rawson rd h 74 Chestnut
Almy Alice G widow William F h 1056 Beacon
" Arthur P Mrs h 7 Littell rd
" Robert T Jr clerk Brookline Trust Co b at Roxbury
" William cotton broker 4 Liberty sq B h 399 Warren
Alvin Carl mgr Roeselle Brewing Co h 231 St Paul
Amburson Frederick h 16 Strathmore rd A
Amend William chauffeur 34 Welch rd b at Roxbury
American Express Co N M Sargent agent 2 Washington
AMERICAN SCREEN CO The (John Koch & Son props) screen mfrs 302 Washington See page 566
Amery Helen S widow h 225 High
Ames Anna E b 74 Naples rd
" F Eugene salesman b 74 Naples rd
" Georgie E widow Frank W h 74 Naples rd
" Herbert O clerk 225 Washington h at Roxbury
" Louise K teacher 440½ Boylston h 51 Gorham av
Amsden Franklin D, C S practitioner B h 29 Summit av
" Henry F Mrs b 1077 Beacon
" Laureston K salesman h 34 Webster
Amster Nathaniel L mining expert h 6 Hawes
Anable Frederick S h 240 Babcock

LEWANDOS **Dresses Dyed and Cleansed** WHOLE OR RIPPED
284 Boylston Street and 17 Temple Place Our own teams call for and deliver bundles
Tels Back Bay 3900 Oxford 555 Newton North 300 (suburban) connect all shops

A. R. Anderson UPHOLSTERER and INTERIOR DECORATOR
HARVARD AVE., BROOKLINE
Telephone Connection

Anastos Harry fruit 1335 Beacon h at B
" Theodore fruit 1335 Beacon h at Boston
ANDERSON ARVID R upholsterer 62 Harvard h at Cambridge See top lines
" August coachman Lars Anderson's Avon b do
" Carl janitor h 96 Chestnut
" Carl E chauffeur Moses Williams h 254 Clyde
" Clarence O student bds 82 Brook
" Edward B clerk b 82 Brook
" Edwin G lawyer 85 State B h 62 Dwight
" Ellen W widow Cyrus rms 13 Shailer
" Ethel rms 21 Thorndike
ANDERSON FRANS O upholsterer 283 Harvard h 82 Brook See front cover
" F J stenographer Channing Sanitarium b do
" George H clerk 1003 Beacon h at Needham [Hills
" George J harnessmaker 259 Boylston h at Wellesley
" Gustaf machinist h 26 Juniper
ANDERSON GUSTAVE painter and decorator 396 Chestnut Hill av See page 27
" Ida embroideries 62a Harvard bds at Cambridge
" James F mfr B h 677 Washington
" James H Dr h 1085 Beacon
" John chauffeur 143 Tappan h 70 Chestnut
" Joseph F chauffeur h 7 Boylston pl
" Joseph H engineer h 177 Davis av
" J Edward mgr 19 Milk B h 57 York ter
" Lars h Avon st
" Lionel W chauffeur h 129 Washington
" Mary A widow Charles bds 129 Washington
" Oscar chauffeur h 6 Harvard pl
" P August driver h Reservoir road
" Robert shoe mfr h 200 St Paul
" Thomas D b 2 Wellington ter
" William mgr B h 21 Thorndike [Hills
" William J harness mfr 259 Boylston h at Wellesley
Andresen C A h Hotel Beaconsfield
" John C at 11 South B h 1906 Beacon
Andrew Benjamin C engraver bds 1501 Beacon
" David J concreter B h 55 Brook
" George C h 237 St Paul
" George T engraver h 1501 Beacon
Andrews Arthur at 65 Bedford B b 1477 Beacon
" Arthur C hotel clerk B h 1931 Beacon
" Arthur R died Nov 16, 1912

LEWANDOS Gloves Cleaned
10c per pair for all lengths
Dyers Cleansers Launderers
284 Boylston Street and 17 Temple Place Boston
Tels Back Bay 3900 Oxford 555
Newton North 300 (suburban) connects all shops

Brookline Commercial and Private School
56 HARVARD ST., BROOKLINE
Miss Sarah J. Hughes, Principal
Private and Class Instruction. Stenographers Furnished

Andrews
" Charles S Mrs h 182 Naples rd
" David A Mrs h 20 Winchester
" Edith stenographer B bds 305 Boylston
" Edward B at 65 Bedford B b 1477 Beacon
" Elinor h 51 Vernon
" Elizabeth b 50 Fisher av
" Ellen bds 50 Fisher av
" Everett bookkeeper 1324 Beacon h at Alston
" E Russell h 2 Portsmouth Hall Richmond ct
" Helen B h 185 Buckminster rd
" John gardener E B Dane's b do
" Julius banker 53 State B h 149 Winthrop rd
" Katherine b 20 Winchester
" Leon H clerk at Cambridge bds 1896 Beacon
" Margaret b 5 Fairbanks
" Mark wholesale clothing 65 Bedford B h 1477 Beacon
" Obadiah carpenter h 305 Boylston
" Oliver bds 39 Irving
" Pearl I bookkeeper B b 305 Boylston
" Robert D architect 50 Congress B h 50 Fisher av
" Robert H, h 8 Portsmouth Hall Richmond ct
" Sara B widow Gen George L h 185 Buckminster rd
" Sarah died Aug 20, 1912
" Sarah W widow Sidney h 51 Vernon
" Theresa widow Arthur R h 1888 Beacon
Andros Charles H Mrs h 138 Davis av
Angell Clarence S hardware B h 16 Claflin rd
Angevine J Ferris student h 8 Strathmore rd
" Sarah D Mrs bds 8 Strathmore rd
Angus George investments B h 134 Englewood av A
" William stableman J R Coolidge b at Andrew Keith's
Anthony Charles W real estate broker h 32 Winchester
" Clara R widow Nathan h 107 Upland rd
" Earl C h 182 St Paul
" Edgar W treas 52 Union B h 123 Sewall av
" Edgar W Jr b 123 Sewall av
" Harvey C salesman h 1679 Beacon
" Susan S Mrs h 182 St Paul [opposite Clyde
Antonewich Jacob farm hand at J Orlinski's Newton
Apostoles Amy Mrs b 2 Harvard sq
Appel Daniel F vice pres 87 Milk Boston h 107 Dean rd
Appleton Charles B h Netherlands rd
" Charles D cashier B h 1904 Beacon [con
" Francis H rubber goods 185 Summer B h 1572 Bea-

LEWANDOS Carpets and Rugs Cleansed by Steam or Naphtha Taken up Put down
284 Boylston Street and 17 Temple Place Boston
Tels Back Bay 3900 Oxford 555 Newton North 300 (suburban) connect all shops

PALMER, FLORIST
220 Washington Street - Telephone BROOKLINE

Appleton
" Frank A lawyer B h 16 Searle av

JOHN H APPLETON
ATTORNEY AND COUNSELLOR AT LAW
NOTARY PUBLIC
6 Beacon Street Boston
Tel Haymarket 766
Residence 59 Marion Street
Tel Brookline 929-2

Appleton John H lawyer 6 Beacon B h 59 Marion
Applewaite James houseman 34 Francis h do
Apt George M janitor 54 Kent h 22 Linden pl
" Wilbur clerk b 22 Linden pl
Aquine Joseph M h 108 Winthrop rd
Arcaro Frank blacksmith 82 Washington h at Boston
Archer Frank M moxie 69 Haverhill B h 762 Washington
Archibald Martin D carpenter h 11 Kendall pl
Arey J W asst 334 Washington bds 71 Alder Allston
ARMINGTON HERVEY F contractor 80 Warren Brighton h 26 Salisbury rd See page 31
Armitage Leslie F chauffeur h 20 High
Armstrong Alfred E fireman h 41 Kent
" Eva M compositor b 58 Winchester
" Flora widow George W h 1405 Beacon
" George R h 222 Babcock
" Leo R salesman h 108 Harvard
" Stanley W chauffeur h 83 Harvard
ARMSTRONG TRANSFER EXPRESS CO 1296 Beacon and 271 Albany Boston See page 575
Arnold Albert supt 44 Pearl h at Boston
" Annie Mrs h 14 E Milton rd
" Bernice demonstrator bds 30 University rd
" Clara h 1822 Beacon
" Edward L insurance agent 85 Water B h 32 Linden
" Fidella Mrs dressmaker 324 Washington h do
" Fred A bond seller B h 37 Evans rd
" George F h 60 Davis av

Hand Brothers Successors to J. B. HAND
House and Sign Painters and Decorators
Wall Papers and Paper Hanging. R. H. HAND, Prop. Telephone 1855
200 WASHINGTON STREET, BROOKLINE

RHODES BROS. CO. GROCERIES and PROVISIONS
10 and 11 HARVARD SQUARE - - - - BROOKLINE
170 to 174 MASSACHUSETTS AVENUE - - BOSTON
256 to 260 WARREN ST. (Rox. Dist.) BOSTON Tel.

Arnold
" Harry J mgr h 5 Osborne rd
" Sheffield A h 24 Strathmore rd
" S Emily b 32 Linden
Aronson Harry H shoe dealer h 1539 Beacon
" Simon furrier 41 West, Boston h 41 Westbourne ter
Arrend Frank A salesman b 127 Thorndike
Arsenault Anthony L chauffeur h 103 Brook
Arthur Alexander S h 222 Washington
" Charles C machinist h 10 White place
" Elden F mgr 702 Washington B b 10 White place
" Ethel S bookkeeper 702 Washington b 10 White pl
" Frank L bookkeeper B and (Boulevard Creamery) 702 Washington b 10 White place
Ascher Samuel mgr B h 1807 Beacon
Aselovitz Abraham tailor 180 Washington h at Boston
Ashbrand Luette V widow Charles W h 80 Pleasant
Ashcom Nathaniel C mgr Boston h 1 Cypress ter (E)
Asher Abraham A furrier h 1481 Beacon
Ashcraft Adolphus M salesman h 20 Claflin rd
" Isaac commission merchant B b 1071 Beacon
" Joseph tailor h 5 Reservoir court
Askenasy Henry William salesman B h 65 Brook
Aspinwall George L student b Mrs Susan Aspinwall's
" Susan Mrs h off Hammond near Newton line
" Thomas civil engineer 3 Hamilton pl B h 14 Hawthorn rd
" Thomas G b 14 Hawthorn rd
ASSOCIATED TRUST The dept of repairs 50 Washington general offices 141 Milk B See insert opp Durgin
Astrom Carl G photographer 129 Washington h do
Atchison William H bds 8 Homer
Atherton Charles E tailor B h 3 Washburn pl
Athy Thomas gardener bds 24½ Walter av
Atkins Chester T bookkeeper h 2 Cypress ter (E)
" George D bds 233 Buckminster rd
" Ora A removed to Allston
Atkinson Charles F publisher h 148 Fuller
" Edward W wool 152 Congress B h Heath Hill
" Ellie M bds 148 Fuller
" Fred S treas 141 Franklin B b 162 Cypress
" Harry H lubricants B h 123 Davis av
" Robert W musician h Heath near Heath Hill
" William H h 162 Cypress [Newton beyond Lagrange
Atteaux Frederick E dye stuffs 176 Purchase Boston h

LEWANDOS Dresses Dyed and Cleansed WHOLE OR RIPPED
284 Boylston Street and 17 Temple Place Our own teams call for and deliver bundles
Tels Back Bay 3900 Oxford 555 Newton North 300 (suburban) connect all shops

E. A. ROBART & SONS
Successors to ROBART BROS.
MATTRESSES CLEANSED AND MADE OVER
311-317 Washington St., Brookline Phone 1269

Atticks Kelsey C teacher High school h 201 Davis av
Atwell Fannie McN widow William P bds 30 Coolidge
Atwood Annie stenographer 1331 Beacon b 300 Boylston
" David E oysters B h 1051 Beacon
" Hartley F lawyer 53 State B h 1051 Beacon
" Joseph L carpenter h 300 Boylston
" Julia H Mrs h 1064 Beacon
" Newell D h 1 Dwight st extension
" Revere E mgr 1343 Beacon h at Dorchester
" Susie B bookkeeper 1331 Beacon b at Boston
" William C Boston Oyster Co h 1768 Beacon
" William L insurance B bds 133 Salisbury rd
Auerbach Annie T widow h 19 Abbotsford rd
" Fred S lawyer b 19 Abbotsford rd
" Herbert T press at N Y h 50 Vernon
" Junius T lawyer 6 Beacon B h 757 Washington
" Theodore H student b 50 Vernon
Austin E G nurse rms 114 Lancaster ter
" Henry lawyer h 1455 Beacon
" Justus E janitor Pierce Grammar school bds 45 [School
" Richard S physician 683 Washington h do
" Thomas C h 16 School
" Walter W jeweler B b 45 School
Avery Alden F clerk B b 673 Washington
" Edward F nurse Bournewood Hospital bds do
" George A died May 12, 1912
" Helen M h 22 Linden pl
Ayars Mary W widow Henry M b 131 Davis av
Ayer Anna C circulating library 1347a Beacon b 64 Aspinwall av
" Lillian printer bds 173 Pond av
" Mary E widow Joseph B h 64 Aspinwall av
Ayers Walter lawyer h 11 Garrison rd
Ayling Charles L broker h 22 Borland
Aylsworth Emma J W widow Everett W clerk 1324 Beacon h at Allston
Ayres Frank C nails B h 1501 Beacon

Babbidge Homer D clerk 1324 Beacon h 113 Harvard
Babbitt Abraham D tailor h 636 Washington
" Arthur B teacher h 49 Bartlett crescent
" George F h 788 Washington
Babineau Clovis carpenter h 116 Brook
Bacon Amanda A widow Peter C h 33 Kenwood
" A Barry buyer B h 50 Kenwood

LEWANDOS
284 Boylston Street and
17 Temple Place Boston
DYE OR CLEANSE ALL FABRICS USED IN THE HOME AND CLOTHING FOR MEN WOMEN AND CHILDREN
Tels Back Bay 3900 Oxford 555 Newton North 300 (suburban) connect all shops

G. FULLER & SON
LUMBER and MASONS SUPPLIES
550 WESTERN AVE., BRIGHTON Tel. Brighton 35

Bacon
" A D Mrs b 1223 Beacon
" Charles F pres 151 Tremont B h 37 Carlton
" Edson C h 6 Gibbs
" Emma W widow Levi b 37 Carlton
" Francis W lawyer B h 45 Addington rd
" Fred C men's furnishing B h 134 Englewood av A
" F E h 1110 Beacon
" Josiah N iron 107 Oliver B h 100 St Paul
" Mary P h 45 Devon
" Maud b 1223 Beacon
" Wallace I salesman h 32 Webster
" William lumber B h 194 Buckminster rd
Badger George F men's furnishings B h 25 Bowker
" L Frederick coal B h 36 Winchester
" Wallis B office furniture 192 Portland B h 37 Osborne rd
" William C H furniture B h 2 Marion ter
Bagley Harry L broker B h 90 Corey rd A
Bahan George M wines B h 1810 Beacon
Bail John Warren physician 1677 Beacon h do
Bailey Ada stenographer b 1 Cypress ter
" Allison h 9 Sewall av
BAILEY ARTHUR H carpenter and builder 63 Kent h at Duxbury See page 575
" Bessie W milliner 31 Kent sq b do
" Charles H bds 53 Bartlett crescent
" Chester A b 1 Cypress ter
" Chester A clerk b 31 Kent sq
" Ella F widow John T h 31 Kent sq
" Harry E shade mfr h 16 Sutherland rd A
" Helen K widow Byron E h 1788 Beacon
" Howard car cleaner b High cor High st pl
" Ida F clerk 11 Station h 1 Cypress ter
" Jessie A Mrs dressmaker 175 Rawson rd h do
" John chauffeur 75 Washington h at Roxbury
BAILEY J W & SONS CO mouldings 14 Haymarket sq Boston See foot lines
" Lockhart conductor h 7 High st place
" Mabel P teacher High school h 3 Reservoir ct
" Misses h 196 St Paul
" Osman C commission merchant 75 Clinton B h 90 Babcock
" William F chauffeur h 42 Sewall av
Bain Benjamin grocer 9 Kendall h 7 do
" Enos P grocer 28 Walter av h do
" James H roofer h 18 E Milton rd

VENETIAN BLINDS
GRILLE WORK AND STAIR WORK
J. W. BAILEY & SONS CO.
14 HAYMARKET SQ., BOSTON

There is a difference
IN FRAMING
We do it the right way.
C. R. JONSSON
1345 BEACON STREET

Baird Charles L treas 63 High B h 81 Perry
Baker Arthur M treas B h 19 Harvard
" Charles A h 35 Westbourne ter
" Charles M (Chase & Baker) stock broker 25 Ames bldg B h 111 Ivy
" C A bds 1353a Beacon
" Day mgr 84 State B h 145 Winthrop rd
" Edith C Mrs member of school committee h 111 Ivy
" Edward W town clerk rm 1 Town Hall h 29 Vernon
" Ellen S principal John D Runkle school h at Boston
" E Frank died Oct 22 1912
" Frances Josephine h 303 Harvard
" Frank A civil engineer b 9 Braemore rd A [lands rd
" Franklin H dentist 420 Boylston Boston h 11 Nether-
" Frederick coachman 92 Buckminster rd h do
" George B banker 50 Congress B h 76 Crafts rd
" George W clerk h 83 Harvard
" Hannah P Mrs h 471 Washington
" Harvey H justice Juvenile Court Boston and lawyer 16 State Boston h Newton beyond Clyde
" Helen H bds 312 Tappan
" Herbert C master mechanic b 29 Vernon
" Herman coachman 37 Chestnut bds do
" Isaac T conductor h 86 Chestnut
" J Eliot h Newton beyond Clyde
" Mary T bds 350 Chestnut Hill av A
" Rebe T Mrs h 53 Bartlett crescent
" Roy telephone installer 39 Aspinwall av h at Boston
" Russell W salesman Boston h 10 Park
" Sarah W widow Joseph F h 303 Harvard
" Timothy D Mrs h 9 Braemore rd A
" Wendell E h 32 Centre
Balch Alfred W professor Tufts College h 44 Linden
" Gilbert Mrs h 1080 Beacon
" Lewis wool broker B h 1857 Beacon
Balderston John A clerk B h 1875 Commonwealth av A
" Wilson broker B h 1875 Commonwealth av A
Baldwin Eleanor T widow Jacob h 565 Hammond
" Fritz W Jr h 3 Copley
" George S broker 27 State B h 91 Middlesex rd
" Herman T physician 96 Middlesex rd h do
" James C T with N E Telephone Co B h 96 Crafts rd
" John A Mrs h 233 Fisher av
" John C choreman bds 11 Kendall pl
" Josephine L Mrs h 264 Aspinwall av

COLE ELECTRIC CO. G. W. COLE Manager
Expert Repairing of all ELECTRICAL APPARATUS
LOCKSMITH AND WELSBACH SUPPLIES
1331 Harvard Street, Coolidge Corner, Brookline, Mass.
Telephone 4670

P. W. SWANSON PAINTING and DECORATING
178 Washington St. Telephone Connection

Baldwin
" Percy V insurance B h 1600 Beacon
" Thomas T lawyer 53 State Boston h 565 Hammond
" Thomas T Jr student b 565 Hammond
" Walter rms 22 Park Drive terrace
Ball Alfred bds 215 Babcock
" Charles J actor b 10 Davis av
" Frank K editor B h 5 Verndale
" James D publisher 50 Bromfield B h 9 Park Vale
" John driver h 39 Walter av
" John L R electrician b 10 Davis av
" Mary G widow Hezekiah h 10 Davis av
Ballam John A foreman h r Reservoir rd
" Robert W machinist b r Reservoir rd
Ballard Clara E S bds 109 Columbia
" Eliza widow Vincent h 109 Columbia
" E Priscilla bds 109 Columbia
" Fannie E bds 109 Columbia
" Jennie A bds 109 Columbia
" John W V ladies tailor 256 Boylston B h 12 Kenwood
" William B costumer 256 Boylston B h 45 Kenwood
Ballou Hosea Starr banker 53 State B h 139 Winthrop rd
" Hosea S Jr student b 139 Winthrop rd
" Luther F student b 139 Winthrop rd
" Russell A h 35 Claflin rd
Bamber Cecelia teacher B bds 785 Washington
" Edward gent's furnishings B h 8 Verndale [ington
" Golde supt Hebrew Industrial school B b 785 Wash-
" Rosetta widow Asher h 785 Washington
Bamberger L P rms 9 Sewall av [rd
Bamford Albert J real estate 24 Milk B h 40 Abbotsford
Bancroft Charles G lawyer B h 38 Winchester
" Laura F widow Stephen b 16 Winchester
" Mary C and Alice W h 25 Cypress pl
" Stowell H student b 38 Winchester
" Winthrop A student b 38 Winchester
Bangs Adolphus b 20 Winchester
" Clarence insurance b 5 Fairbanks
" Harold S h 1730 Beacon
Bannon Joseph clerk 99 Warren bds Jamaica Plain
Bannwart Alexander promoter rms 102 Fuller [ington
Barbeau Arthur carpenter 21 Boylston rms 209 Wash-
Barbey Jacob A at 87 Milk B h 69 University rd
Barbour John A clothing h 1038 Beacon
" Louis (L Barbour & Son) 61 Washington h at Boston

P. W. MERRILL CO.
Rust Proof Window Screens
Shades, Awnings and Ventilators
Storm Window Hanger
130 Washington St. North Boston, Mass.

A. T. OLSON House and Sign Painters
Decorators
65 KENT ST. Telephone Connection

Barbour
" L & Son (Louis and Robert) horses 61 Washington
" Robert (L Barbour & Son) 61 Washington b at Boston
" Thomas professor h 195 Fisher av
Barker Amy H widow Charles F h 172 Harvard
" Charles M lumber 141 Milk B h 18 Maple
" Elbra L starch mfr 202 Chamber of Commerce B h 1758 Beacon
" Elizabeth C h 249 Tappan
" Ellwood C clerk 1324 Beacon h at Auburndale
" Herbert L mgr h 10 Dwight st
" Lewis A lawyer b 170 Winthrop rd
" Margaret A widow Lewis h 170 Winthrop rd
Barkhouse Ella stenographer bds Heath
" Reuben supt L Cabot h Heath bey Warren
Barkley William B clerk B h 12 Colbourne crescent
Barkman Gerald clerk 1324 Beacon h at Cambridge
Barlow Anna B h 15 Linden
Barnard Annie M widow Marden E h 1464 Beacon
" Earl R clerk bds 103 Walnut
" Florence teacher John D Runkle school b 1464 Beacon
Barnes Benjamin bds 1896 Beacon
" Bertha h 1896 Beacon
" Bessie L director of public physical training school b 19 University rd
" Charles H h 11 Keiffer
" Marry A physician B b 1120 Beacon
" Harry A D h 1120 Beacon
" Louise T Mrs h 1908 Beacon
" Mary L music teacher 201 Winthrop rd h do
" Myron E beef 22 Blackstone B h 17 Summit av
" Walter H Mrs b 11 Keiffer
" Walter S paper box mfr h 1120 Beacon
" Wilbur E beef 22 Blackstone B h 53 Centre
Barnet Carl b 1693 Beacon
" Frederick b 1693 Beacon
" Hannah widow Jonas S h 1693 Beacon
" Howard J leather 51 South B, h 1693 Beacon
" Lucius G leather mfr h 28 Copley
Barnett George N livery stable 60 Park
" John gardener E D Brandegee b do
" Thomas H janitor h 99 Washington
Barney Giles L student b 16 Strathmore rd
" Godfrey W Rev bds 4 Park

LEWANDOS 284 Boylston Street and 17 Temple Place Boston
DYERS AND CLEANSERS
Tels Back Bay 3900 Oxford 555 Newton North 300 (suburban) connect all shops

CHAMBERLIN & WHEELER
Brookline Real Estate -- Specialists
1294 BEACON ST., COOLIDGE COR. Tel. Brookline 4810

Barney
" Martha S Mrs h 16 Strathmore rd
Barnicle James choreman b 11 Kendall pl
" Mary clerk B bds 323 Boylston
" Norah bookkeeper B bds 323 Boylston
" Peter carpenter h 323 Boylston [Babcock
Barnum George N Jr broker Old South bldg Boston h 226
Barone Joseph shoe repairer 82 Harvard h at Boston
Barr Richard G coachman Amy Lowell's b do
Barraud Alfred T artist 27 Harvard h 175 Davis av
Barrett Adelaide B h Goddard av near Cottage
" Alexander F engineer h 63 Franklin
" Florence E bds 677 Washington
" George S removed from town [Monmouth
" George W cashier internal revenue 45 Milk B h 77
" Harry V wool Boston h 66 Powell
" James T shipper bds 63 Franklin
BARRETT MFG CO coal tar products 297 Franklin Boston See back cover
" Martin sporting goods 184 Washington h 49 White pl
" Michael laborer h 7 Brookline av
" M Elbert E station agent Reservoir station h at B
" Patrick laborer b 20 Morss av
" Sarah widow James h 677 Washington
" Thomas auto repairer h 20 Morss av
" Thomas teamster h 136 Boylston [press
" Thomas F M starter B E Ry Chestnut Hill h 195 Cy-
" William laborer b 20 Morss av
" ——— Mrs h r 64 Pearl
Barrie George N supt Ernest B Dane h Woodland rd
Barron Arianna A b 57 Monmouth
Barrows Ernest L asst engineer rm 15 Town Hall and mgr 65 Kent h 31 Linden pl
" Hiram C clerk 1356 Beacon h at Boston
" Irving W mgr 97 Washington h at Boston
" Malcolm D teacher B h 1867 Beacon
" Marion M widow Charles D h 1867 Beacon
Barrus George H consulting engineer B h 1493 Beacon
Barry Anna, Grace and Margaret stenographers b 1244 Boylston
" Anna H widow George H laundress h 49 Walter av
" Charles carpenter 20 Walnut h at Boston
" Charles Stodder cotton mfrs goods h 22 Garrison rd
" Daniel J janitor 1651 Beacon h do
" Edward P salesman h 354 Chestnut Hill av

LEWANDOS LAUNDRY DEPARTMENT
DOES MORE FINE WORK THAN ANY OTHER LAUNDRY
284 Boylston Street and 17 Temple Place Boston
Tels Back Bay 3900 Oxford 555
Newton North 300 (suburban) connects all shops

A. R. ANDERSON
Harvard Avenue
Brookline

Awarded Large Silver Medal
at Industrial Exposition
Telephone Connection

Barry
" Ellen widow Michael h 1244 Boylston
" Frank steamfitter Beaconsfield Garage h at Roxbury
" Frank A chauffeur b 37 Walter av
" James (W Barry & Son)22 Walnut h at Roxbury
" James H N E Tel & Tel Co B h 200 St Paul
" Mary bookkeeper 20 Walnut b at S Boston
" Mary widow Thomas b 55 Eliot
" Michael gardener h 71 Boylston
" Thomas J lawyer 4 Post Office sq B h 1888 Beacon
" William (W Barry & Son) h 37 Walter av
" William C gateman B h 55 Eliot
BARRY WILLIAM & SON (William and James) carpenters and builders 22 Walnut See page 566
Barteaux C J nurse Free Hospital for Woman Glen rd b do
Barth Sophias painter rms 7 Harvard sq
BARTHELMES JOHN C undertaker and embalmer 64 Harvard h 32 Bowker See page 21
Bartholomew Lydia B widow Harry L b 9 Webster pl
Bartlett Antoinette F widow Joseph E h 111 Sutherland rd A
" A Morandi hotel furnishings B b 1595 Beacon
" B Frank lieut of police h 19 Searle av
" Dellie R stenographer bds 19 Searle av [Natick
" Grace E teacher William H Lincoln school bds at
" Hannah B b 24 Auburn
" Helen widow bds 36 Sumner rd
" Mary C bds 24 Auburn
" Mathew broker h 10 Monmouth
" Percy clerk bds 19 Searle av
" Stella h 483 Washington
" Stephen A lawyer 84 State B h 47 Crafts
" Susan M Mrs h 9 Braemore rd A
" Wilbur S h 9 Braemore rd A
Barton Allan G 184 Summer B b 11 Park
" Chesley D insurance B b 1678 Beacon [rd
" Clarence Charles Jr lawyer 35 Congress B h 51 Crafts
" Edward H treas 368 W Broadway S B h 73 Monmouth
" Frederick Mrs h 55 Beals
" George E officer on White Star Line h 62 Pleasant
" Henry Crosby h 1578 Beacon
" Marguerite teacher at Cambridge b 73 Monmouth
" Samuel O salesman B h 9 Sewall av
" Stephen E mgr B h 222 Rawson rd

Hand Brothers Successors to J. B. HAND
House and Sign Painters and Decorators
Wall Papers and Paper Hanging. R. H. HAND, Prop. Telephone 1855
200 WASHINGTON STREET, BROOKLINE

Brookline Commercial and Private School
56 HARVARD ST., BROOKLINE
Miss Sarah J. Hughes, Principal
Real Estate and Insurance. Special Commissioner

Barton
" William A saltnuts 184 Summer B h 11 Park
Bartwell George S sec Standard Horse Shoe Co 131 State h 41 Addington rd
Bascomb Frances L Mrs h 2 Cypress ter east
Bash Charles slater h 10 Park
Basker David W real estate h 1681 Beacon
Bass Charles A h 229 Harvard
" The Druggist 1328 Beacon
Basset Sarah G Mrs h 256 Kent
" see Bassett
Bassett Charles H druggist B h 677 Washington
" Joseph P h 1253 Beacon
" see Basset
Baston James W molder 99 Warren h at Arlington
Batchelder Clara A h 83 Harvard
" Florence G stenographer 11 Station b at Boston
" Fred R clerk b 172 Harvard
" John C h at 50 Congress B h 1382 Beacon
" John D 29 John B h 10 Kilsyth rd
" John L Mrs h 121 Colbourne crescent [80 Seaver
" John L Jr coal and wood 10 Post Office sq Boston h
Bate John gardener bds 87 Englewood av
Bates Alfred jewelry repairing b 101 Harvard
" Anne E widow William M h 34 Coolidge
" Catherine widow Charles B h 105 Marion
" Dorothea student b 105 Marion
" Elizabeth died Feb 17 1913
" Frank C treas 155 Milk B h 76 Sewall av
" George M J vice pres and treas Boulevard Trust Co of Brookline h 8 Auburn Courts
" Herbert N draughtsman rm 11 Town Hall
" John L lawyer B h 1837 Beacon
" J Harold student b 1837 Beacon
" L B Miss bds 1887 Beacon
" M Alice head nurse Corey Hill Hospital b do
" Nellie T h 1933 Beacon
" Robert W bds 105 Marion
" William chauffeur 20 Beach rd h do
Batie Julian chauffeur 54 Winchester b at Boston
Battles Matthew R iron worker bds 108 Winthrop rd
Batty Julian asst foreman Durgin Garage Walnut b B
" Thomas foreman Mrs E R Cabot, Heath h do
Bauer Edna C bds 106 Thorndike
" Frederick W h 106 Thorndike

Metropolitan Coal Co.
General Offices : 20 Exchange Place, Boston
Brookline Office, Morss Avenue and Washington St.
All Orders Promptly Delivered. Orders for House Coal respectfully Solicited.

PALMER, FLORIST
Telephone
220 Washington Street - BROOKLINE

Bauer
" George U 101 Broadway extension B b 24 Verndale
" Helen C bds 106 Thorndike [Verndale
" James mouldings 101 Broadway extension B h 24
" Mildred E bds 106 Thorndike
Baum J E Jr h Hotel Beaconsfield
Baumeister Edward J clerk 99 Warren b at Dorchester
" Mary widow Augustus domestic b 20 Roberts
Baur Frances teacher h 15 Centre [press
Baxter Benjamin F captain Combination No 1 h 83 Cy-
" Carrie teacher bds 83 Cypress
" Louise D h 638 Washington
" Minnie and Augusta h 219 Harvard
" Nellie buyer bds 83 Cypress
" Nellie N bookkeeper h 638 Washington
Baylis Bessie bds 125 Kent
" May L stenographer b 125 Kent
Beacon Hairdressing Parlor 1331a Beacon
" Market (J F Heald prop) provisions 1355 Beacon
BEACON TAILORING CO (Adolph Shunk) 1333 Beacon
See page 14
Beaconsfield Garage end Regent circle
BEACONSFIELD HOTEL A W Payne mgr 1731 Beacon
See page 5
" Pharmacy Inc 1621 Beacon
Beal Albert H h 1908 Beacon
" Amy bds 11 Centre
" Anna Mrs bds 11 Centre
" Arthur H jeweler 376 Washington B h 27 Winslow rd
" Frederick W Mrs h 101 Coolidge
" Henry F salesman B h 2 Cypress ter (E) [chester
" Viola L stenographer Brookline Trust Co b at Dor-
Beals Edward M h 167 Walnut
" George W salesman h 38 Babcock
Bean A Louise b 33 Centre [Centre
" Betsy kindergartener Edward Devotion school b 33
" Charles H bookkeeper B h 4 Marion ter
" Elizabeth W principal Lawrence school b at Boston
" Emma J h 110 Davis av
" Ernest H driver b 6 Cameron
" Frank L steamfitter h 6 Cameron
" Harrison S fruit 15 F H Market B h 33 Centre
" James F bds 6 Cameron
" James H merchant tailor B h 122 Park
" Warren H forester bds 9 Cameron

REAL LACES LEWANDOS
Cleansed to look like New
Mended Like New
284 Boylston Street and 17 Temple Place Boston
Tels Back Bay 3900 Oxford 555 Newton North 300 (suburban) connect all shops

PATRICK F. MURPHY, Corey Hill Stable
Automobiles for Hire Weddings, Funerals **Boarding and Livery**
WESTBOURNE TERRACE, BROOKLINE Near Cor. Beacon and Wash. Sts. **Telephone 316 Brookline**

Bear John R clerk B b 8 Kilsyth rd
Beard Aniss H widow Dr Cornelius b 43 Addington rd
Beardsley George B capt U S N h 4 Reservoir ct
Bearse Ansel L jewelry 54 Winter B h 1647 Beacon
" Charles F liquors 39 Commercial B h 1647 Beacon
" Horace L bds 15 Hedge rd
Beasley Edward C accountant B & M h 204 Babcock
Beaton Anita bookkeeper 256 Washington b 177 E Milton
" Margaret K widow John F b 17 E Milton rd
" Stanley clerk 1324 Beacon b 17 E Milton rd
Beck Albert E died Jan 9 1912
" Albert H h 233 Buckminster rd
" Edith D bds 43 Davis av
" Edith M widow Albert h 136 Coolidge
" John engineer 11 Station h 175 Washington
" Lucy widow Frederick h 43 Davis av
" William O machinist 28 Washington h at Roxbury
Backhard Lester M mens goods 123 Summer Boston h 8 Strathmore rd
" Ruy J clothing B h 54 Beals
Beckwith Harry H box toes B h 84 Corey rd A
" S Vilas h 6 Regent circle
Beecher Mary C h 179 Davis av
Beebe Charles G clerk B h 6 Beals
Beede D Edward deputy sheriff Pemberton bldg B h 5 Washburn ter
Beekman Gabriel E died June 17 1912
Beeyear William J chauffeur b 348 Washington
Behr Carl music teacher 172 Mason ter h do
" Gertrude Mrs C S practitioner 172 Mason ter h do
Behrend Bernhard A h 19 Copley
Belanger Victor inventor h 1018 Beacon
Belcher Charles E publisher B h 8 Kilsyth rd
" Eldora A widow Frederick C bds 98 University rd
Belches John W h 1110 Beacon
Belden Harry L treas B h 20 Coolidge
Belknap Howard P clerk B b 1136 Commonwealth av
" Maud bds 12 Kent [Commonwealth av
" Robert W eggs and poltry 25 N Market B h 1136
Bell Charles D salesman B rms 285 Washington
" Christopher choreman Free Hospital Glen rd bds do
" Collins C h 219 Harvard
" David laborer h 237 Washington
" Henry C stable Pierce cor Prospect h 15 Holden
" James coachman h 24 Villa lane

OSTRICH FEATHERS **LEWANDOS**
Curled Cleaned Dyed
Old Feathers made into Boas 284 Boylston Street and 17 Temple Place
Tels Back Bay 3900 Oxford 555 Newton North 300 (suburban) connect all shops

MEMBER REAL ESTATE EXCHANGE TELEPHONE, MAIN 3445

HENRY D. BENNETT

Boston and Brookline Real Estate

Real Estate, Stocks, Mortgages and Realties
Bought, Sold and Exchanged

BURGLAR, FIRE AND LIABILITY INSURANCE PLACED

85 Water Street = - Boston

Residence, 469 Walnut Street, Brookline

MEMBER REAL ESTATE EXCHANGE TELEPHONE, MAIN 3445

HENRY D. BENNETT

Boston and Brookline Real Estate

Real Estate, Stocks, Mortgages and Realties
Bought, Sold and Exchanged

BURGLAR, FIRE AND LIABILITY INSURANCE PLACED

85 Water Street - - Boston

Residence, 469 Walnut Street, Brookline

John E. Cousens Coal Co. COAL, WOOD COKE
Main Office and Wharf, 791 Commonwealth Ave., . - Boston, Mass.
Branch Offices, 1331 Beacon Street, Coolidge Corner
219 Wash. St., Brookline Village Washington Square, Brookline
1229 Commonwealth Ave., Allston

Bell
" Joseph 237 Washington removed to Methuen
" Joseph P lawyer 87 Milk B b 284 Walnut
" Mae clerk 1324 Beacon bds 60 Park
" Mary C rms 62 Clark rd
" Robert janitor h 166 Walnut
" William H nautical instrument maker h r 17 Davis av
Bellingham Frank machinist h 96 Brook
Bellows Charles F clerk B h 31 Harvard
" D Y Mrs bds 103 University rd
" John A teacher h 98 Colchester
" Lewis E insurance 24 Milk B h 1815 Beacon
Belyea Frederick S dentist 676 Washington h do
Bemis Albion F h 156 Babcock
Benari Ida and Rose h 11 Verndale
Bence Fred M teaming h 1212 Boylston
Benedict Edwin S flour 44 Broad B h 16 Garrison rd
" Jay bookkeeper bds 33 Kent
" William C cut soles h 14 Colbourne crescent
Bennu May widow Joseph b 327 Harvard
Bennett Benjamin J tailor 32 Warren Roxbury h 111 Coolidge
" Elizabeth D bds 469 Walnut
" E H h 9 Kendall place
" Frank D mgr h 3 Spooner rd
" Frank R machinist h 114 Brook
" F B h 4 Grafton Hall Richmond ct
" Helen F widow Stephen D h 469 Walnut
BENNETT HENRY D real estate and mortgage broker 85 Water Boston h 469 Walnut See opp
" John F postal clerk B h 150 Aspinwall av
" Joseph I lawyer 18 Tremont B h 38 York ter
" Laura A clerk b 114 Brook
Benson Bernard E janitor Leyden church h 12 Hobart Br
" Fred F mgr b 11 Centre
" John B h 7 Strathmore rd A
" Wigtan C, Concrete Steel Co 141 Milk B h 1 Browne
Bent Adelaide H and Etta S h 1578 Beacon
" Durpee B mgr B h 638 Washington
" J Stuart fish oils B b 41 Clark rd
Bentley Bessie M stenographer B rms 11 East Milton rd
" Bros (Robert L and Daniel W) grocers 351 Boylston
" Charles B clerk bds 74 Harvard av
" Daniel W (Bentley Bros) h 11 East Milton rd

Wells-Burrage Co. Late with Abram French Co.
Fine Table CHINA and GLASSWARE
338 BOYLSTON STREET, Opposite Arlington Street
All Subway Cars pass the store

HENDERSON & ROSS
REAL ESTATE
1320 Beacon St., Brookline 18 Tremont St., Boston

Bentley
" Harry C assistant professor h 2 Washburn pl [av
" J Robert paying teller Brookline Trust Co h 23 Searle
" Mildred K teacher B bds 359 Tappan
" Robert L (Bentley Bros) h 74 Harvard av
" Silas C insurance agent h 179 Rawson rd
Benton C Louisa widow bds 6 Wellington ter
Berbery Joseph b 8 Park Drive ter
Berenneis William lineman 39 Aspinwall av h at Boston
Berenson Bernard lawyer B h 39 Harvard av
Berger Emil salesman h 4 Strathmore rd
" Samuel grocer 57 Fulton B h 423 Harvard
Bergstein Mark ladies tailor 38 Walnut h at Roxbury
Berkowitz Leon salesman h 1834 Beacon
" Mortimer at Boston Herald h 1834 Beacon
Bernard Lullar D widow S S h 143 Kent
" Merrill S broker bds 143 Kent
" N G nurse Channing Sanitarium b do
Bernier May W Mrs h 327 Harvard
Berry Almira C widow James h 272 Kent
BERRY ANDREW C engraver 12 West rm 608 Boston
See page 30
" George D clerk h 38 Winchester
" Harold H treas B bds 67 Verndale
" Irene h 11 Wellington rd
" John K lawyer B h 67 Verndale
Berteaux Ernest C clerk 1355 Beacon h at Roxbury
Berthel Duret Madam h 70 Beals
Best William S printer 530 Atlantic av B h 11 Park
Beverage George F coachman Mrs E R Cabot h 509 Heath
Beverly Arthur B caterer B h 70 Chestnut
" Effie stenographer B b 70 Chestnut
" Freda milliner b 7 Chestnut
Bickell George H electrical draughtsman h 363 Boylston
Bickford E A Mrs h 79 Park
" Horace L student bds 24 Kilsyth rd [chester
" Susan M teacher Michael Driscoll school b at Dor-
" Scott W stock broker 50 Congress B h 24 Kilsyth rd
Bidwell Charles A Rev b 12 Salisbury rd
Bigelow Alanson Jr jeweler 511 Washington B h 1 Walnut ter [Dudley
" Albert F lawyer 84 State Boston h Warren opposite
" Bertha violinist bds 21 Gorham av
" Cyril W student b 15 Walnut pl
" C Willard wood B b 78 Monmouth

P. W. MERRILL CO.
Rust Proof Window Screens
Shades, Awnings and Ventilators
Storm Window Hanger
130 Washington St. North Boston, Mass

LET US FRAME YOUR PICTURES
C. R. JONSSON 1345 Beacon St. Brookline

Bigelow
" Eleanor b 21 Gorham av
" Henry J broker h 8 Colbourne crescent
" Henry M at 50 Congress B h 21 Gorham av
" Henry N Mrs h 78 Monmouth
" Prescott R Jr real estate B h 1232 Beacon
" Robert P instructor M I T h 11 Park
" Walter I broker 50 Congress B h 15 Walnut pl
Billings Frank rms 30 Bowker
Billington Fred conductor B E R rms 78 Harvard
Bilsdon Margaret E Mrs h 256 Aspinwall av
Bingham Annie widow John h 103 Brookline av
" Elizabeth E dressmaker b 103 Brookline av
" George P banker h 43 Carlton
" Grace E stenographer b 27 Hurd rd
" John died Jan 23, 1913
" John H roofer b 103 Brookline av
" Robert E clerk B b 27 Hurd rd
" Sarah dressmaker b 103 Brookline av
" William clerk h 27 Hurd rd
" William J electrician b 27 Hurd rd
Binley Sally L Mrs C S practitioner b 145 Aspinwall av
Binney Arthur naval architect B h 253 Kent
" James A garage B b 23 Prescott
Birchall Richard painter 84 Harvard h at Roxbury
Birchard Clarence C publisher B h 173 Davis av
Bird Ada K Mrs h 2 Reservoir Court
" Ernest H salesman B h 25 Thorndike
" E C Miss h 1578 Beacon [rd
" Mellen T stationery 7 West, Boston h 43 Abbotsford
" Ray M stenographer B bds 2 Reservoir Court
" Reginald W painter Boston h 40 Still
" Samuel T Mrs h 5 Strathmore rd
" William foreman 65 Kent h at Methuem
Birkmaier Philip J tailor h 4 Franklin ct
" Walter R organ tuner B h 7 Mulford
Birtwell Arthur A salesman h 671 Washington
Bisbee William H Brig General U S A h 1928 Beacon
Bisco Alice M h 1876 Commonwealth av
Bishop Arthur A collections B b 58 Dwight
" Elias painter h 7 Thayer
" E L Mrs h 1870 Beacon
" Helen b 1569 Beacon
" Laurie L clerk 1324 Beacon bds 41 School
" Mary b 107 University rd

LEWANDOS Gloves Cleaned
10c per pair for all lengths
Dyers Cleansers Launderers
284 Boylston Street and 17 Temple Place Boston
Tels Back Bay 3900 Oxford 555
Newton North 300 (suburban) connects all shops

P. W. SWANSON PAINTING and DECORATING
178 Washington St. Telephone Connection

Bishop
" Richard cotton waste mfr S Boston h 1569 Beacon
" Robert cotton and waste Boston h 210 Winthrop rd
" Stanley lawyer Boston b 1569 Beacon
Bissett Clarence C stenographer h r 110 Chestnut
Bitler Ruben O retired Com of U S N h 10 Beals
Bixby Maude H h 3 Reservoir Court
Blachford John W clerk 10 Harvard sq h 90 Kent
Black Charles E Mrs bds 4 Cypress ter (E)
Blackborne Louise M E Mrs h 1618 Beacon
BLACKER & SHEPARD CO lumber 409 Albany Boston
See front cover
Blackey Harry H chauffeur h 14 Homer
Blackey Agnese widow Edward hpl7tnul Wa 1W 5
Blackwood Arthur I painter 75 W Dedham B h 227 Cyp-
Blaikie Mary A widow James h 4 Marion ter
Blaine Hannah G Mrs nurse h 106 Brook
Blair Charlotte A (Brookline Village Employment & Reference Association & Room & Nurses Registry Department) 129 Washington h at Boston
" Diana P artist b 11 Devotion
" Esther M Mrs died June 21 1912
" Frank W editor h 1 Grafton Hall, Richmond court
" Lafayette G Mrs h 62 Dwight
" Mary J died June 15, 1912 [h do
" Nellie T Mrs ladies' hairdresser 64 Chestnut Hill av
" Olive bds 62 Cypress
Blais J E Adrien sales mgr h 16 Winchester
Blaisdell Bertram D banker B h 114 Centre
" Edward G salesman h 1862 Beacon
" Harriet supt 8 Flora rms 47 Cypress
" J G Mrs bds 97 Holland rd
Blake Charles F Mrs died Dec 16, 1912
" C Chandler mgr 246 Summer B h 16 Garrison rd
" Edmund W consulting engineer h 1904 Beacon
" Fordyce T 19 Congress B h 1918 Beacon
" Frances G widow Arthur W h 450 Washington
" Gerald physician 1236 Beacon h do
" Harry W mgr B h 19 Brook
" James S watches 376 Washington B h 460 Harvard
" Jay R travelling salesman h 1898 Beacon
" Margaret S Mrs h 1892 Beacon
" Margaret T widow John S h 15 Auburn
" William S clerk B b 1892 Beacon
Blakeley David M physician B h 53 Monmouth

LEWANDOS Carpets and Rugs Cleansed by Steam or Naphtha Taken up Put down
284 Boylston Street and 17 Temple Place Boston
Tels Back Bay 3900 Oxford 555 Newton North 300 (suburban) connect all shops

A. T. OLSON House and Sign Painters
Decorators
65 KENT ST. Telephone Connection

Blakney Benjamin B salesman bds 46 Russell
" Charles L h 46 Russell
" Foster N salesman bds 46 Russell
Blanchard Benjamin S physician 432 Washington h do
" Charles A supt 8 Flora h 79 Beals
" Charles B student b 432 Washington
" Charles E publisher h 160 Aspinwall av
" Fessenden S clerk b 432 Washington
" Fred F trustee 141 Milk B h 44 Harrison
" Herbert K lumber 110 State B h 123 Babcock
" Philip H broker B h 151 Longwood av
BLANCHARD SAMUEL F provisions and groceries 81 Harvard h 23 Harris See back cover
" Sarah H h 249 Tappan
" William A wool 182 Summer B h 5 Regent circle
Blancy U O Mrs h 1070 Beacon
Blaney Charles J broker h 4 Cypress ter
" Frank H real estate B h 83 Englwood av A
Blankenhorn Mary F Mrs ladies' hairdresser 231 Washington h 58 Aspinwall av
Blaser Ada J b 1378 Beacon
" Alice widow Arnold h 78 Harvard
Blatchford Frank secretary h 90 Kent
" J W clerk 10 Harvard sq b 90 Kent
Blatt William M lawyer Old South bldg rm 830 B h [48 Francis
Bleakee Margaret widow John S h 93 Perry
Bleakie Robert M removed to Mexico
Blethen Henry removed to Manchester N H
Blewett Henry baker h 250 Winchester
" Walter S b 250 Winchester
Blish Gregory E clerk h 83 Francis
" John Commander U S N retired h 37 University rd
" Rowena Mrs b 83 Francis
" Vaneshia V Mrs clerk 1324 Beacon h 83 Francis
Bliss Bertha B baker b 11 Holden
" Carrie C h 16 Harrison
" Eliza C widow Leonard C h 137 Englewood av
" Ellen A widow Edward h 11 Holden
" Leonard C died Feb 3, 1913
" Rose D teacher Lawrence school b 15 Auburn pl
" Sarah J widow James W h 16 Harrison
" Willard C woolens 51 Summer B h 5 Cypress ter
Block Flora Mrs h 176 Winthrop rd
Blodgett Ann E b 48 Gorham av
" Anna R widow John H h 35 Williams

Hand Brothers Successors to J. B. HAND
House and Sign Painters and Decorators
Wall Papers and Paper Hanging. R. H. HAND, Prop. Telephone 1855
200 WASHINGTON STREET, BROOKLINE

CHAMBERLIN & WHEELER
Brookline Real Estate -- Specialists
1294 BEACON ST., COOLIDGE COR. Tel. Brookline 4810

Blodgett
" Herbert J merchandise broker Board of Trade building B h 71 Addington rd
" Isaac D h Hotel Beaconsfield
" Jannett S broker b 71 Addington rd
" John H clerk bds 35 Williams
" Mabel S widow Charles W h 334 Tappan
" Ruth b 35 Williams
" Sherwood B student b 71 Addington rd
Blood Ainsworth B student h 1915 Beacon
" Ida A Mrs h 1915 Beacon
" Stanley L mgr 15 Park sq B bds 1915 Beacon
Bloss Newell W consulting engineer h 30 Kilsyth rd
Blossom Harold H architect 99 Warren h at Dedham
" William L insurance inspector b 122 Davis av
Blouin Alfred janitor 1514 Beacon h do
Blumenthal Wolf A jeweler B h 53 Thorndike
Blumpey Katherine M rms 396 Harvard
" Philip H h 396 Harvard
Blundon Ellen domestic h 20 Roberts
" Robert G helper 1324 Beacon h at Somerville
Blunt Elson M broker h 32 Mason ter
Boak Charlotte E bds 1378 Beacon
Boardman Bridget widow John h 39 Walter av
" Charles H furrier b 39 Walter av
" Hugh L insurance B h 7 Middlesex circle
" Mary waitress b 39 Walter av
Boehner G Fred printer h 6 Elm
Bogardus Frederic R salesman h 24 Claflin rd
Boghosian Charles nickle plater h 202 Washington
Bogle Walter A clerk 1324 Beacon h at Cambridge
Bohan William driver h 67 Walter av
" see Bowen
Boit John b 19 Colchester
" Robert A insurance 40 Kilby B h 19 Colchester
Boland Elizabeth A widow John F h 106 Brook
Boles Bros (Michael M and William Boles) plumbers 90 Harvard
" Josephine nurse Bournewood Hospital end South b do
" Michael M (Boles Bros) plumber h 17 Aspinwall av
" William (Boles Bros) bds 86 Brook
Bollman Bertha h 90 Harvard av
" Henry bds 90 Harvard av
Bolton Charles K librarian Athenaeum B h 48 Allerton
Bonapartian H (Cypress Grocery Co) h at Boston

VENETIAN BLINDS
GRILLE WORK AND STAIR WORK
J. W. BAILEY & SONS CO.
14 HAYMARKET SQ., BOSTON

A. R. ANDERSON
Harvard Avenue
Brookline
Awarded Large Silver Medal at Industrial Exposition
Telephone Connection

Bond Alexander T hide broker 26 South B h 1463 Beacon
" Frederick H Jr architect 122 Ames bldg B h 219 Harvard
" Mabel G h 15 Holden
" Mattie L dressmaker h 15 Holden
Bong George telephone installer 39 Aspinwall av h at [Boston
Bonner John S shipper h 37 Brook
" Joseph A janitor 221 Harvard h do
Bonney Annie E dressmaker b 12 Homer
" Arthur P mgr h 50 Crowninshield rd
" A Frank plumber 1629 Beacon h at Brighton
" George M women's suits 517 Washington B h 195 Babcock
" Martha L widow William A h 12 Homer
Boody Bertha M teacher b 61 Gorham av
" Mary W bds 61 Gorham av
" Mildred R h 61 Gorham av
Booker M Elizabeth supt 232 Summit av b do
Boos William F physician 183 Clinton rd h do
Booth Arthur J 33 India B bds 57 Addington rd
" Edward S stevedore Boston h 1016 Beacon
" Frances W doctor's asst bds 57 Addington rd
" Frederick O clerk b 1016 Beacon
" James W Mrs h 57 Addington rd
" William teamster E B Dane's b do
Borden Charles R C physician 484 Beacon Boston h 11 Colbourne crescent
" Susan M manager B h 17 Warwick rd
" William N salesman B h 18 Thorndike
Bordman Joseph electrician 264 Washington h at Newton
" Martha widow William bds 21 Garrison rd
Boris W farm hand bds Newton opp Clyde
Borst Theodore F (American Forestry Co) h 5 Euston
Boser Lester C chauffeur h 7 Colchester
Boston Consolidated Gas Co 21 Walter av
" Elevated Railway Co station Cypress cor Franklin, Chestnut Hill av near Beacon and 1268 Boylston C H sub power station Webster st office 101 Milk Boston
BOSTON ICE CO The 110 State Boston See page 16
BOSTON SAFE DEPOSIT & TRUST CO 100 Franklin Boston See back cover
BOSTON STORAGE WAREHOUSE CO 233-271 Mass av cor Westland av Boston See page 15
" & Worcester St Ry office 1268 Boylston

LEWANDOS
284 Boylston Street and
17 Temple Place Boston
DYE OR CLEANSE ALL FABRICS USED IN THE HOME AND CLOTHING FOR MEN WOMEN AND CHILDREN
Tels Back Bay 3900 Oxford 555 Newton North 300 (suburban) connect all shops

GEORGE W. JOHNSTON
REAL ESTATE
1299 BEACON ST. Tel. 2190 BROOKLINE

Bostwich Kenneth M broker h 145 Longwood av
Bosworth Abby F teacher Pierce school b 38 Linden
" Alfred W student h 6 Perry
" Grace A teacher J Elliott Cabot school h at Somerville
" Helen M stenographer b 185 Davis av
" L clerk 10 Harvard sq b at Cambridge
" S Louise clerk 10 Harvard sq b at Cambridge
Botting William Mrs h 71 Brookline av
Boucha Addie clerk 1324 Beacon bds at Brighton
Boughton Fred W h 5 Reservoir Court
Boulevard Creamery 702-704 Washington
" Garage (L G Johnson) 29 Webster
" Laundry 1343 Beacon
" Post Office Station 1334 Beacon
BOULEVARD TAILORING CO (H Burgen) 1349 Beacon
See page 10
BOULEVARD TRUST CO of Brookline 1319 Beacon
See page 4
Bourne Elizabeth J Mrs removed to Chicago [of South
Bournewood Hospital Henry R Stedman M D supt end
Boutwell E Mirabell E sec B h 9 Cypress ter (W)
" Willis M importer B h 19 Littel rd
Bouve Abbie F Mrs h 35 Winchester
" George W broker 8 Congress B b 35 Winchester
" Graydon G clerk B b 156 Harvard
" Lander M commercial traveler h 156 Harvard
" Marjorie teacher b 35 Winchester
Bowden Herbert L felt B b 1867 Beacon
Bowdidge Sidney restaurant B h 7 Netherlands rd
" William restaurant B h 7 Netherlands rd
Bowditch Arthur H architect 7 Water B h 12 Maple
" Charles A assessor rm 11 Town Hall h 78 Brighton rd
" Frederick C conveyancer 16 State B h 164 Rawson rd
" James H landscape gardener 903 Tremont bldg B h 225 Tappan
" William I Mrs 225 Tappan [Boylston
Bowen Bros (William H and Charles F) horseshoers 75
" Caroline M widow Henry M h 683 Washington
" Catherine widow Cornelius domestic h 35 Flora
" Charles F (Bowen Bros) h 123 Walnut
" Charles H sec 50 State B h 77 Kilsyth rd A
" Lucy bds 32 Centre
" Mary E bds 195 Davis av
" William H (Bowen Bros) h 68 Boylston
" see Bohan

LEWANDOS Dresses Dyed and Cleansed WHOLE OR RIPPED
284 Boylston Street and 17 Temple Place Our own teams call for and deliver bundles
Tels Back Bay 3900 Oxford 555 Newton North 300 (suburban) connect all shops

PALMER, FLORIST
220 Washington Street - Telephone BROOKLINE

Bowering Florence B stenographer r 1008 Commonwealth av bds at Cambridge
Bowers Leon A accountant h 151 Mason ter
" Mary P and Louise h 92 Thorndike
Bowes Jennie C forelady rms 17 Bowker
" Mary L clerk B rms 17 Bowker
" Robert J hotel prop B h 208 Aspinwall av
Bowker Anna E and Susie T h 1060 Beacon
" Arthur W druggist 87 Harvard h 23 Toxteth
" Edwin P builder 224 Aspinwall av b do
" Everett M physician 322 Harvard h do
" Hannah J widow Winslow bds 26 Greenough
" Julia M widow Watts H h 224 Aspinwall av
" L nurse Channing Sanitarium b do
" Margaret D widow Sewall H h 32 Vernon
Bowman Alice bds 10 Fairmount
" Frank F h 36 High
" Gardner W crockery broker h 32 Winchester
" Sarah W h 32 Pleasant
Boyce Edward L clerk b 48 Cameron
" Kendrick rodman 334 Washington h at Boston
" Mary E widow Edward L h 48 Cameron
" William T F clerk 1324 Beacon b 48 Cameron
Boyd Anna C widow George bds 516 Harvard
" Arthur J shipper B b 174 High
" Catherine widow James W h 174 High
" Ethel F housekeeper b 174 High
" James J paper mfr b 1077 Beacon
" Mabel G clerk 1324 Beacon b 174 High
Boyden J Parker supt of wires B E Ry h 44 Cypress pl
Boyle Angus J clerk 9 Sewall av bds do
" Farrell laborer b 57 Pearl
Boylston Garage The 316 Boylston
Boynton Clara D bds 7 Wellington ter
" Harriet C widow William R h 15 Davis av
" Mirian housekeeper 31 York ter
Brace Jane widow Harry W h 122 Davis av
Bracken Daniel letter carrier 1334 Beacon h at Cambridge
Brackett Arthur L h 22 Thorndike [b do
" Clara B widow William N dressmaker 175 Washington
" Frank W captain Hose No 3 h 33 Harvard av
" Helen R Mrs h 1931½ Beacon
" I Lewis h 50 Pleasant
" Wallace C manager 54 Union B h 1855 Beacon
Bradbury Clara A widow Benjamin F h 87 Walnut

COLE ELECTRIC CO. G. W. COLE Manager
Expert Repairing of all ELECTRICAL APPARATUS
LOCKSMITH AND WELSBACH SUPPLIES
1331 Harvard Street, Coolidge Corner, Brookline, Mass.
Telephone 4670

PATRICK F. MURPHY, Corey Hill Stable
Automobiles for Hire Weddings, Funerals **Boarding and Livery**
WESTBOURNE TERRACE, BROOKLINE Near Cor. Beacon and Wash. Sts. **Telephone 316 Brookline**

Bradbury
" Jefferson (J Bradbury & Co) h 217 Harvard
" J & Co (Jefferson Bradbury and Japhet Sherman) livery stable 56 Winchester
Bradfield Fred C mgr h 36 Claflin rd
Bradford Douglas bds 1651 Beacon
" James motorman h 74 Chestnut
" John tea and coffee 38 Boylston h do
" Mary widow William h 1651 Beacon
" Thomas clerk 1324 Beacon bds 15 White pl
" Thomas H chauffeur h 15 White pl
" William coachman 16 Devon h do
" William F telegrapher b 74 Chestnut
Bradlee Clara D clerk h 83 Harvard
" Florence E Mrs h 4 Auburn Courts
" Helen U stenographer B h 83 Harvard
" Stanwood G clerk B b 4 Auburn Courts
Bradley Edward conductor bds 33 Kent
" Eleanor b 1265 Beacon
" Emma A widow William b 61 Westbourne ter
" Frederick G student b 344 Tappan
" Henry G electrical engineer h 11 Longwood av
" Mary E S Mrs b 526 Harvard
" Parker R leather at Newark N J h 224 Rawson rd
" Peter B fertilizers 92 State B h 344 Tappan
" William L b 344 Tappan
Bradshaw Benton with L P Hollander Co B b 1905 Beacon
" Charles H Mrs h 1905 Beacon
" William waiter Country Club h 254 Clyde
Bradstreet Augustus B h 1795 Beacon
Brady James F detective h 102 Washington
" Joseph coachman 89 Rawson rd h do
" Leontine clerk B bds 177 Pond av
" Rose laundress b 177 Pond av
" Thomas J window dresser B h 177 Pond av
Bragdon Mary O widow George bds 672 Washington
Bragg Ernest L salesman B h 1933 Beacon
Brained Barron student b 57 Monmouth
" John B physician 419 Boylston B h 57 Monmouth
Braley Abner L student B U b 151 Kilsyth rd A
" Henry K justice Supreme Court B h 151 Kilsyth rd A
Braman Henry H Mrs h 1483 Beacon
" Hunnewell b 1483 Beacon
Bramhall Elizabeth S h 1056 Beacon
Brandegee Edward D h Mt Walley av

P. W. MERRILL CO.
Rust Proof Window Screens
Shades, Awnings and Ventilators
Storm Window Hanger
130 Washington St. North **Boston, Mass**

John E. Cousens Coal Co. COAL, WOOD COKE
Main Office and Wharf, 791 Commonwealth Ave., . - Boston, Mass.
Branch Offices, 1331 Beacon Street, Coolidge Corner
219 Wash. St., Brookline Village Washington Square, Brookline
1229 Commonwealth Ave., Allston

Brandeis James janitor h 29 Harvard [ington
Brandon Garage (V Multer and A L LeBaron) 643 Wash-
" Hall 1501 Beacon
Brannan Violet bds 2 Harvard sq
Bray Everett N h 84 Englewood av A
" George clerk bds 210 Winthrop rd
" George Mrs h 210 Winthrop rd
" H Lenox auditor h 189 Aspinwall av
" Maria L bds 359 Tappan
" Sarah E and Micaella A h 22 Columbia
Brayne Edward gardener h 25 Mason ter
Brazer Ralph F h 141 Summit av
Brazil Michael B rms 1 Washington
Brazill J C clerk 10 Harvard sq b Prospect
BRECK JOSEPH & SONS Corp agricultural warehouse 51 N Market Boston See page 563
" Samuel General retired h 1651 Beacon
Breed A Francis clerk b 93 Ivy
Breeden William died Jan 26 1913
Breen Edward laborer h 74 Brookline av
" Henry F driver 66 Washington b 18 Bowker
" John W chauffeur 120 Sutherland rd A rms do
" Thomas laborer b 23 Aspinwall av
Bremer Theodore C commission merchant 4 Winthrop sq B h 46 Fisher av
Brenn William T clerk h 94 Brook
Brennan James teamster h 34 Villa lane
" John laborer h 26 Winthrop pl
" John C supt Chestnut Hill P O h 14 Midlesex rd
" John D h 29 Elm
" Owen laborer h 34 Villa lane
" Thomas F lawyer B h 6 Park Drive ter
" William H h 1249 Beacon
Brenner Isidor furniture mfr h 83 Harvard
Brent Bessie J Mrs h 1404 Beacon
Bresky Harry flour B h 77 Park
Brett George L Jr h 3 Reservoir Court
" Marion h 299 Harvard
Brewer Cyrus 60 State B h 11 Waldo
" David Homer real estate B h 16 John
" Robert E (Electric Conversion Co) h at Milton
" Verma clerk 1234 Beacon bds at Newton
Brewster A M bds 138 Davis av
" William H h 5 Ayer rd
Breymann Eugene dredging h 1120 Beacon

LEWANDOS 284 Boylston Street and 17 Temple Place Boston
DYERS AND CLEANSERS
Tels Back Bay 3900 Oxford 555 Newton North 300 (suburban) connect all shops

When you say
HENDERSON & ROSS
You think **REAL ESTATE**
1320 Beacon St., Brookline **18 Tremont St., Boston**

Brian P J watchman 2 Walnut h at Roxbury
Brickett Arthur A teller Old Colony Trust Co Boston h 74 Harvard av
Brickley Bartholomew A lawyer B h 36 Thorndike
Bridge Joseph L h 1070 Beacon
Bridges Annie Cain Mrs h 1891 Beacon
" Jabez L carpenter h 6 Perry
" Pearl hairdresser 657 Washington b do
" Winfred student b 147 Brook
Bridgham Dana V salesman 1324 Beacon h 83 Harvard
" Minot A instructor manual training High school h at Boston
Bridgman Howard A editor B h 151 Davis av
Briel Marks D Prof Boston University h 147 Longwood av
Brien James rubber footwear B h 3 Washburn ter
" William C shoes B h 1922 Beacon
Brier Clarence E insurance B h 7 Middlesex circle
" Lucy widow Joseph bds 348 Washington
Briggs Albert P town accountant rm 4 Town Hall h 10 Allerton
" A Francis b 93 Ivy
" Edith G widow Henry L h 359 Tappan
" Frank R shoes B h 33 Manchester rd [Webster
" Frederick L undertaker 5 Somerset Boston h 46
" G Loring mgr 54 Devonshire B h 94 Walnut pl
" Henry P student bds 94 Walnut pl [lerton
" Henry P Mrs president Woman's Exchange h 10 Al-
" Katherine R h 10 Allerton
" Ophelia T Mrs bds 22 Strathmore rd
" Willis F chauffeur 131 Sewall av h 39 Perry
Brigham Charles H h 15 Babcock
" Edmond F mgr h 9 Auburn Courts [Walnut
" Edwin H Dr librarian 8 The Fenway Boston h 72
" Harold W salesman h 132 Harvard
" Lincoln F h 22 Dunster rd
" Louis K h 367 Harvard
" Lucy F bds 40 Norfolk rd
" Margaret A widow Cyrus h 1501 Beacon
" Marjorie Mrs h 19 Claflin rd
" Mary S Mrs h 369 Harvard
" Merial L widow John W h 54 Dwight
" Tyler commission merchant B h 1455 Beacon
" William H A h 60 Greenough
Bright Albert W clerk B h 4 Davis av
" E Gertrude b 9 Salisbury rd

LEWANDOS LAUNDRY DEPARTMENT
DOES MORE FINE WORK THAN ANY OTHER LAUNDRY
284 Boylston Street and 17 Temple Place Boston
Tels Back Bay 3900 Oxford 555
Newton North 300 (suburban) connects all shops

Brookline Commercial and Private School
56 HARVARD ST., BROOKLINE
Miss Sarah J. Hughes, Principal
House and Business Inventories, Accountant, Systematizer

Bright
" John J at 100 Franklin B h 91 Salisbury rd
Brightman John C Mrs h 36 Oakney rd
" Samuel bds 235 Rawson rd
Brine Elmer L physician h 1880 Commonwealth av
" Frank R (Columbia Tire Co) B h 121 Dummer
" Richard A mgr 1014 Commonwealth av h 121 Dummer
Brinker Anna bds 14 Linden
Brinkley Solomon cutter 26 Davis av bds do
Britt Louis W leather 83 High B h 1857 Beacon [rd
Broadhurst Florence K telephone operator B b 14 Claflin
" George E driver 10 Harvard sq rms at Medford
" George E banker B h 39 Lanark rd A
" Newhall clerk B b 39 Lanark rd A
Brockenbrough Kirby R h 1920 Beacon [Stearns rd
Brockway Lebbeus H publisher 176 Federal Boston h 70
BROCKWAY-SMITH CORPORATION doors sash and blinds 98 Canal Boston See front cover
Broderick Mary clerk 153 Washington h at Boston
Brodie Jacob Mrs h 10 Sewall av
Brogan Patrick gardener h r 41 Brookline av
" Patrick J police b r 41 Brookline av [150 Walnut
Bronkhorst Abraham cigar mfr 376 Atlantic av Boston h
" Thomas L salesman B b 150 Walnut
Bronner Morris F liquors B h 124 Coolidge
Bronson Dillon Rev supt 25 Park B h 25 Park
" Roscoe L, N E Tel h 9 University rd [ford rd
Brook Thomas A tailor 51 Summer Boston h 29 Abbots-
Brookings Joseph G starter Sewall st station B E Ry b 126 Cypress [Beacon
Brookline Almshouse, Newton near Grove [Beacon
" Art Union Nellie J Hall prop photographers 1330
" Auto Co (Gilson & Stoner) props 40 to 50 Station
" Auto Station (Ernest B Magoon) 31 Harris
" Bacteriological Laboratory Court House bldg Prospect
BROOKLINE COMMERCIAL & PRIVATE SCHOOL Sarah J Hughes principal 56 Harvard See top lines
" Co-operative Bank 1 Harvard
" Day Nursery 10 Walter av [High
" Friendly Society Arthur A Wordell supt Walnut cor
" Garage (John F Fleming) 67-77 Washington
" Hardware Co (Julius Talmanson) 194 Washington
" Hospital Newton cor Grove

Hand Brothers Successors to J. B. HAND
House and Sign Painters and Decorators
Wall Papers and Paper Hanging. R. H. HAND, Prop. Telephone 1855
200 WASHINGTON STREET, BROOKLINE

Brookline Village Employment and Reference Assn.
and ROOM and NURSES REGISTRY DEPARTMENT
129 Washington St., Brookline Rooms 1, 2, 3

Brookline
" Hospital for Animals The (Dr Edward T Ryan and Dr J F Humphreville) 83 Washington
" Industrial Wood Yard wood 44 Pearl
" Municipal Garage 50 Washington [station
" Municipal Gymnasium Tappan near Brookline Hills
" Postal Stations 1 Harvard and 1334 Beacon
BROOKLINE PRINT The (Wallace B Conant) job printers 166 Washington See page 6
" Provision Co (Alexander J McDonald) 145 Washington [line Hills station
" Public Baths and Swimming School Tappan n Brook-
" Public Library Washington near School
" Reading Room Branch 277 Harvard
" Republican Club 31a Harvard
" Riding School (estate of J F McDowell) 2 Walnut
" Savings Bank 366 Washington
" Shoeing Forge George F Wyman rear 4 Walnut
BROOKLINE STORAGE WAREHOUSE 7 Station See page 32
" Town Hall Washington cor Prospect
" Town Stable junction Cypress and Kendall
BROOKLINE TOWNSMAN The 31a Harvard See page 569
BROOKLINE TRUST CO 1 Harvard branch 1341 Beacon See page 2
BROOKLINE VILLAGE EMPLOYMENT & REFERENCE ASSOCIATION & ROOM & NURSES REGISTRY DEPARTMENT (Charlotte A Blair) 129 Washington See top and foot lines
" Wardrobe Co,V M Turley mgr 237 Washington
" Water Works office Town Hall; pumping station Newton opposite Grove; stable Emerald street
" Western Union Telegraph Co 6 Davis av
" Woman's Exchange employment office 5 Harvard sq and 1351b Beacon
" Young Men's Catholic Association 31a Harvard
Brooks Caroline A teacher manual training public schools h at Auburndale
" Charles driver 26 Walnut h at Boston
" Frank R electrician 213 Washington h 12 Fairmount
" Gardner C shoe mfrs goods 135 Essex B h 94 Babock
" George H h 1642 Commonwealth av
" James I banker 95 Milk rm 65 B h 239 Wolcott rd
" John W clerk 1324 Beacon bds at Cambridge

Brookline Village Employment and Reference Assn.
and ROOM and NURSES REGISTRY DEPARTMENT
129 Washington St., Brookline Rooms 1, 2, 3

HOMER REAL ESTATE INSURANCE
BROOKLINE VILLAGE

Brooks
" Jonas M b 39 Columbia
" Maro S teacher High school h 51 Gorham av
" Martha H died Dec 11 1912
" William W clerk 50 Congress B h 167 Babcock
Brousseau Fred carriage painter 1 High h at Boston
Brown Agnes b 79 Naples rd
" Alexander M supt 6 Beacon B h 46 Kenwood
" Alfred chauffeur rms 14 Hart
" Alfred salesman b 166 Naples rd
" Amy E h 267 Pond av
" Anna P h 1089 Beacon
" Arthur H h 14 Wellington rd A
" Augustus L hosiery 116 Bedford B h 404 Boylston
" Burtis architect b 25 Bowker
" Charles A Mrs h 95 Babcock
" Charles H C treas 71 Tremont B h 19 Regent circle
" Charles S garage 71 Brimmer B h 16 Kent sq
" Charles T choreman b 107 Brookline av
" Cornell J supt h 149 Longwood av
" Edward Lyman electrician h 59 Addington rd
" Edward L salesman B h Addington rd
" Edward S 50 Oliver B h 283 Tappan
" Elmer L leather h Clyde beyond Warren
" Emily M Mrs h 46 Powell
" Eugene L student b 404 Boylston
" Frank N Mrs h 1584 Beacon
" Geneva H bds 404 Boylston
" Gilbert C Jr insurance b 28 Centre
" Gladys student b Clyde cor Warren
" Hannah T widow Henry H h 362 Tappan
" Harley C clerk 1324 Beacon h 9 Linden
" Harold H h 1501 Beacon
" Harry S motorman rms 1262 Boylston
" Henry W h 134 Davis av
" Henry W insurance agent h 164 Winthrop rd
" Hiram A h 4 Auburn
" Howard W lawyer 70 State B h 10 Griggs ter
" Inez C widow h 169 Naples rd
" James pres 74 Franklin B h 53 Marion
" Jane E Mrs h 7 Cypress ter E
" Jethro L porter 104 Washington h at Everett
" Joseph chauffeur h 7 Ridgeway
" Joseph T trustee 50 Cypress B h 79 Carlton

REAL LACES LEWANDOS
Cleansed to look like New
Mended Like New
284 Boylston Street and 17 Temple Place Boston
Tels Back Bay 3900 Oxford 555 Newton North 300 (suburban) connect all shops

M. F. Reynolds CARPENTER & BUILDER
Building and Jobbing Promptly Attended to
Tel. 1045. Shop and Office, 65 Kent St., Brookline

Brown
" Julia P h 16 Davis av [h 71 Aspinwall av
" J Everett (Young & Brown) druggist 224 Washington
" J H h 782 Washington
" Keith C student b 56 Chiswick rd A
" Laurence A lawyer 294 Washington B b 19 Regent cir
" Lorne H nurse Bournewood Hospital b do
" Margaret J bds 63 Franklin
" Mary A widow Willard S b 39 Kent
" Mary V A h 58 Monmouth
" Maybin W news editor Globe B h 1862 Beacon
" M Clara widow William D b 25 Coolidge
" Nathaniel P collector bds 25 Coolidge
" Philip gents furnishings Enterprise h 166 Naples rd
" Philip M student b 16 Kent sq
" Samuel haberdasher B h 19 Beals
" Walter Creighton salesman 95 Milk Boston h 2 St Albans Hall Richmond court
" Wendell F lumber 38 Kilby B h 71 Colchester
" Wilbur C at Custom House Boston h 25 Coolidge
" William clerk Boston h 79 Naples rd
" William janitor h 16 Harvard pl [Sutherland rd A
Browne Henry R W asst clerk Superoir Court B h 7
" Percy C broker h 59 Pleasant
" Wallis bds 1056 Beacon
" Walter K h 235 Rawson rd
Brownell Alice teacher bds 210 Winthrop rd
" Edward J bookkeeper b r 33 Ackers av
" Martha widow James h rear 33 Ackers av
" William F h 210 Winthrop rd
" William F bookkeeper b r 33 Ackers av [h do
Browning Edward T toilet prepartions 175 Washington
" Joseph C foreman 11 Station h 9 Perry
Brownlee M B h 9 Sewall av
Brownlow Joseph J h 41 Manchester rd
Bruce Alice h 6 Thayer
" George A lawyer h 1029 Beacon
" Philip B h 15 Evans rd
" Robert chauffeur 13 Cypress rms 352 Washington
" Sarah M widow Edwin b 15 Evans rd
" William J engineer B & M h 22 Perry [Beacon
Bruerton Arthur N fire insurance 58 Kilby B h 1353
Brummell James hostler h 2 Walnut h at Everett
Bruni Gino L artist B b 396 Harvard
Bruno Hillmund chef 9 Sewall av bds do

OSTRICH FEATHERS **LEWANDOS**
Curled Cleaned Dyed
Old Feathers made into Boas 284 Boylston Street and 17 Temple Place
Tels Back Bay 3900 Oxford 555 Newton North 300 (suburban) connect all shops

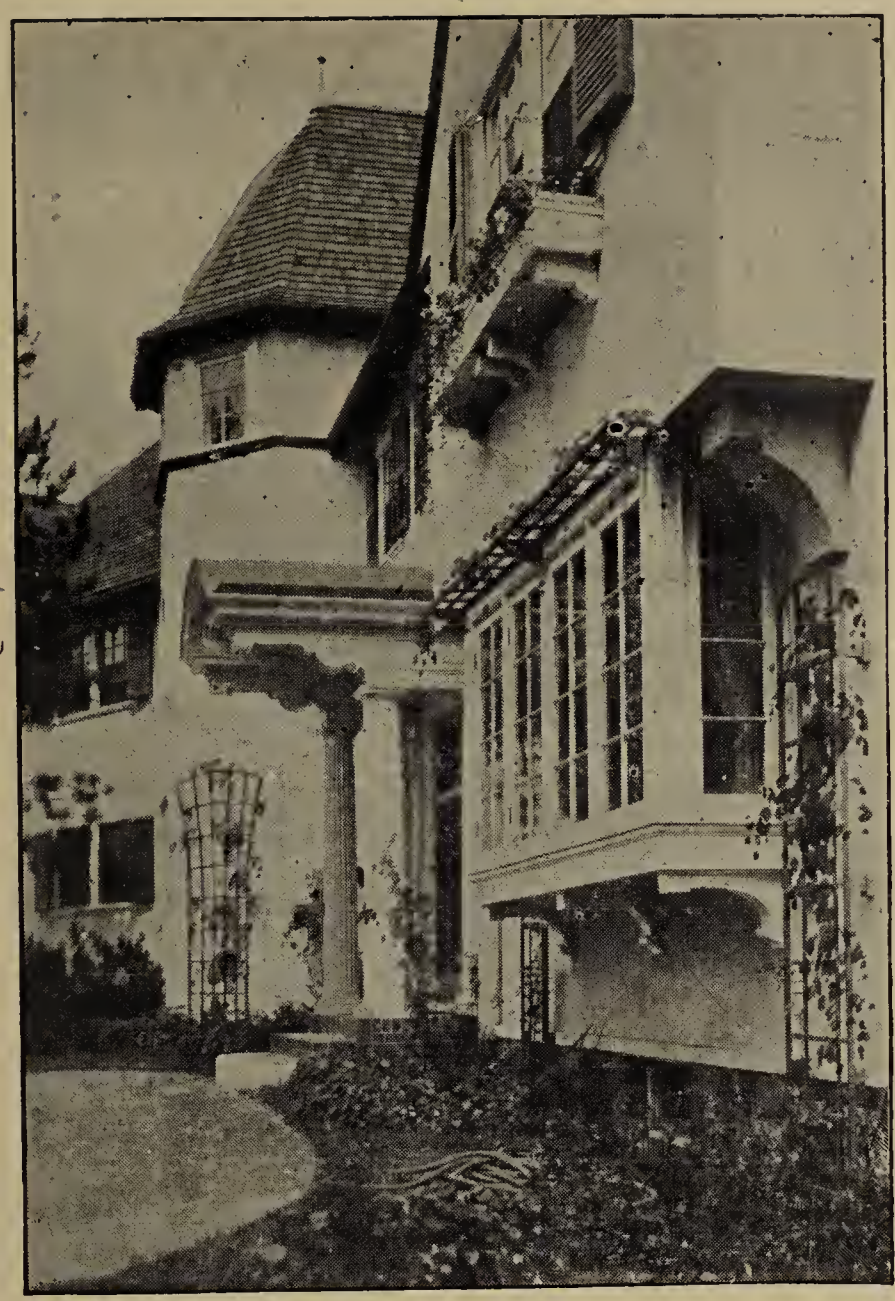

Arthur H. Mark's House, Peaches Point, Marblehead, Mass.

PLASTERING DONE BY

JOHN COOK & SON

Plasterers, Cement, Stucco

Plain and Ornamental Plastering

Shop, 32 KENT STREET
Tel. 3898-R Brookline

Office, 58 ASPINWALL AVE.
Tel. 3853-W Brookline

JOBBING PROMPTLY ATTENDED TO

PARKER BRYANT CO.

INCORPORATED

Undertaking Establishment

1337 Beacon Street **Brookline, Mass.**

Coolidge Corner

LICENSED EMBALMER

Telephone 85 Brookline

PARKER BRYANT, President

OPEN DAY AND NIGHT

LADY ASSISTANTS

W. E. HUGHSON & CO., Props.
Tel. 1659 Brookline
HUGHSON AUTO SHOP
REPAIRING, FORGING & BRAZING. MACHINE WORK & SUPPLIES
28-30 Washington St., Brookline

Bruno
" J J h 18 Littell rd
Bruorton Rebekah teacher Lawrence school b 16 Bowker
Brush Charles N cotton 53 State B h 123 Longwood av
" Edward C insurance 79 Kilby B h 9 Hawes
" Edwin M insurance 79 Kilby B b 9 Hawes
" Horace D student b 123 Longwood av
Brutcher James G hoseman Hose No 3 h 809 Boylston
" Margaret E died June 15 1912
Bryan Edward R lithographer h 673 Washington
" Mahlon R leather 192 South Boston h 118 Dean rd
Bryant Charles B clerk b 94 Tappan
" Frank W paying teller Second National Bank Boston h 1788 Beacon
" F h 1553 Beacon
" Henry F civil engineer 334 Washington h 61 Clark rd
" Parker mgr 1337 Beacon rms do
BRYANT PARKER CO Inc Parker Bryant mgr 1337 Beacon See opposite
" William A student b 61 Clark rd [Tappan
" William W broker Federal corner High Boston h 94
BRYANT'S JOHN SONS undertakers 15 Austin Charlestown See page 18
Bryden Henry janitor h 20 Park Drive ter
Bryer Ethelind S h 7 Wellington rd A
Bubier Alice M Mrs b 101 Coolidge
Buchanan Walter J clerk 163 Washington h at Dorchester
" William (A V Peck Co) 175a Winthrop rd h at Roxbury
" William Rev h 12 Park [Boston
Buckley Andrew foreman r 1008 Commonwealth av h at
" C H clerk 10 Harvard sq h 32 Davis av
" David laborer h 44 Cameron
" Ellen cook h 46 Pearl
" Elsie maid Channing Sanitarium
" John head porter 1223 Beacon h at Natick
" Katherine C dressmaker 7 Harvard b at Roxbury
" Matthew meat cutter b 545 Heath
" Patrick laborer h 19 Tabor pl
Bucklin Catherine A b 389 Harvard
" Walter S insurance B h 67 Carlton
Buel J C salesman b 1079 Beacon
Buerkel George C electrician b 43 Upland rd
" John F heating engineer 28 Union Park Boston h 43 Upland rd

Wells-Burrage Co. Late with Abram French Co.
Fine Table CHINA and GLASSWARE
338 BOYLSTON STREET, Opposite Arlington Street
All Subway Cars pass the store

Brookline Commercial and Private School
56 HARVARD ST., BROOKLINE
Miss Sarah J. Hughes, Principal
Stenography and Typewriting, Dictation taken at residences.

Bufford John H physician B h 1924 Beacon
Buffum Elizabeth Elizabeth G bds 64 Cypress
" Walter N lawyer 45 Milk B h 11 Charles
Bugbee Edward E professor M I T, B h 683 Washington
" George A h 31 Allerton
" John B lunmber B h 195 St Paul
Bulfinch Francis structural engineer b 526 Harvard
" George G physician 526 Harvard h do
" Ray W clerk bds 526 Harvard
Bulger Charles clerk 1324 Beacon h at Watertown
Bullard Charles E rubber goods B h 12 Sutherland rd A
" George E banker 6 State B h 23 Prescott
" Harriet A h 61 Sewall av
" Mary A Mrs h Goddard av n Avon
Bullinger Howard V teacher h 17 Manchester rd
Bullion Earl E salesman h 5 Reservoir Court
Bullock Grace F vocalist b 284 Walnut
" Rosella h 22 Garrison rd
" Samuel J Mrs h 360 Tappan
Bumstead Dorothy b 91 St Paul
" Horace Rev h 91 St Paul
" Ralph W industrial engineer b 91 St Paul
Bunting Mary A Mrs h 1514 Beacon
" Ralph V at 9 Tremont pl B b 64 Babcock [Babcock
" William Jr plumbing fixtures 9 Tremont pl B h 64
Burbank Anna T widow Robert W h 106 Winchester
" Catharyn h 332 Washington
" George A h 10 Claflin rd
" Marjorie bds 350 Chestnut Hill av A
" Philip real estate bds 106 Winchester
" Philip salesman 716 Washington b 106 Winchester
Burbeck Henry banker B h 1100 Beacon
Burchard Stewart Saxony Knitting Mills h 169 Fisher av
Burchill Richard painter 84 Harvard h at Roxbury
Burdakin Leslie R right of way man 39 Aspinwall av h at Dedham
Burden Ernest D physician 1684 Beacon h do
" Laura A clerk 1324 Beacon bds at Roxbury
Burdett Carolyn S student b 44 Harvard av
" Charles A h 1848 Commonwealth av
" Dana S student b 44 Harvard av
" Florence bds 44 Harvard av [vard av
" Frank W publisher 221 Columbus av B h 44 Har-
" Paul 72 Kilby B h 1236 Beacon

P. W. MERRILL CO.
Rust Proof Window Screens
Shades, Awnings and Ventilators
Storm Window Hanger
130 Washington St. North Boston, Mass.

PALMER, FLORIST
Telephone
220 Washington Street - BROOKLINE

Burge Howard W clerk B h 61 Pleasant [1345a do
Burgen Hyman (Boulevard Tailoring Co) 1349 Beacon h
Burgess August janitor 1021 Beacon b do
" Betsy P bds 26 Elm
" Caroline H 508 Pierce bldg B b 26 Elm
" Clifford bds 227 Cypress
" Clifford gardener E D Brandegee
" Edith h 48 Gorham av
" Elizabeth bds 25 Willard rd
" George C accountant B h 26 Elm
" George H credit man b 26 Elm
" Hollis h 208 Winthrop rd
" Jennie nurse 1 Walter av b do
" John chauffeur h 227 Cypress
" Sydney W insurance B h 25 Willard rd
" Stanley P washer h 17 Cameron
Burgstaller Franz E h 2 Reservoir Court
Burke Agnes T clerk b 37 Pearl
" Frank clerk 145 Washington h at Boston
" George E blacksmith r 70 Chestnut Hill av b 37 Pearl
" Henry helper 66 Washington bds 14 Cameron
" Henry G clerk State House B h 9 Corey rd
" Jennie C telephone operator Country Club b 37 Pearl
" John blacksmith b 14 Cameron
" John H associate judge Municipal court B h 54 Marion
" Joseph P express 806 Heath h do
" Margaret widow Thomas h 37 Pearl
" Mary A widow Michael domestic h 14 Cameron
" Patrick W gardener 450 Washington h r do
" Peter farmer Country Club
" Stephen E clerk rm 5 Town Hall b 37 Pearl
" Thomas chauffeur 190 Harvard b do
" Thomas J clerk 1324 Beacon h at Newton [Walnut
" Thomas J hoseman Hose No 1 140 Washington h 93
" Timothy J insurance h 262 Walnut
" William H coachman b 37 Pearl
" William H ladderman Ladder No 2 h 35 White pl
Burkhardt Emily A E h 1471 Beacon [Kenwood
Burleigh Clarence E treasurer Brookline Trust Co h 37
" Ethel S Mrs paying teller Brookline Trust Co h 37 Kenwood [South
Burley Harry B mfr insulated wire h Newton beyond
Burnbaum Mark clothing B h 36 Claflin rd
Burnes Walter E dentist 1343 Beacon h do [Winthrop rd
Burnham Annie G teacher sewing public schools h 176

LEWANDOS
Dyers Cleansers Launderers
284 Boylston Street and
17 Temple Place Boston
Gloves Cleaned
10c per pair for all lengths
Tels Back Bay 3900 Oxford 555
Newton North 300 (suburban) connects all shops

RHODES BROS. CO. GROCERIES and PROVISIONS
10 and 11 HARVARD SQUARE - - - - BROOKLINE
170 to 174 MASSACHUSETTS AVENUE - - BOSTON
256 to 260 WARREN ST. (Rox. Dist.) BOSTON Tel.

Burnham
" Arthur treas 89 State B h 359 Tappan
" Blanche bds 64 Cypress
" Charles H h 1060 Beacon
" Cora A widow Henry A h 672 Washington
" Gertrude h 176 Winthrop rd
" Helen B Mrs b 122 Park
" Helena teacher bds 359 Tappan
" Henry A clerk 1321 Beacon h 1822 do
" Margaret W teacher bds 359 Tappan
Burns Charles E fish 13 T Wharf B h 102 Cypress
BURNS DETECTIVE BUREAU 1 Beacon Boston See opposite
" Frank helper 29 Pearl bds 60 do
" Gertrude domestic b 55 Franklin
" Henry E insurance B h 17 Warwick rd
" James helper 29 Pearl b 60 do
" John Jr fish B h 1788 Beacon
" John F chauffeur b 2 Edwin
" John F horseshoer 29 Pearl b 60 do
" John F teamster h 55 Franklin
" John P removed from town
" John W driver h 94 Chestnut Hill av
" Joseph S grocer at Brighton h 4 Auburn
" Mary A widow James F b 2 Edwin
" Michael janitor b 115 Boylston
" Norman chauffeur 357 Kent h at Boston
" Patrick J horseshoer 29 Pearl h 60 do
" Patrick R horseshoer 29 Pearl h 14 Boylston pl
BURNS THOMAS E druggist 127 Washington rms 146 Harvard See advertisement over Business Directory
" William P horseshoer 29 Pearl b 60 do
Burnstrace Dorothy bds 91 St Paud
" Ralph W engineer bds 91 St Paul
Burpee George C reporter h 219 Harvard
Burque John O restaurant Boston h 1479 Beacon
Burr Chester T banker teller h 166 Kent
" Clarence S tailor 1333 Beacon h 57 Bartlett crescent
" D E store fittings B bds 1390 Beacon
" Edith bds 147 Coolidge
" Sidney L 46 Commercial B h 147 Coolidge
Burrage Alvah A Mrs h 16 Beech rd
" Anna Mrs bds 11 Centre
" George D lawyer 84 State B h 70 Circuit rd

LEWANDOS Carpets and Rugs Cleansed by Steam or Naphtha Taken up Put down
284 Boylston Street and 17 Temple Place Boston
Tels Back Bay 3900 Oxford 555 Newton North 300 (suburban) connect all shops

BURNS

DETECTIVE BUREAU

ORIGINATOR OF

THE COLLEGIAN DETECTIVE FOR WEDDINGS, RECEPTIONS, SOCIAL FUNCTIONS, ETC.

Operatives of the Highest Character and Ability

Either Sex Sent Anywhere

References from America's Leading University, Eminent Members of the Bar, Prominent Social Leaders, Bankers, Corporations, Department Stores and Police Officials.

An Absolutely Honest and Confidential Business

Write or Call for References and Rates

7th FLOOR - 1 BEACON ST.

BOSTON, MASS.

Telephones, Haymarket 249 Cambridge 183

BURNS

DETECTIVE BUREAU

ORIGINATOR OF

THE COLLEGIAN DETECTIVE FOR WEDDINGS, RECEPTIONS, SOCIAL FUNCTIONS, ETC.

Operatives of the Highest Character and Ability

Either Sex Sent Anywhere

References from America's Leading University, Eminent Members of the Bar, Prominent Social Leaders, Bankers, Corporations, Department Stores and Police Officials.

An Absolutely Honest and Confidential Business

Write or Call for References and Rates

7th FLOOR - 1 BEACON ST.

BOSTON, MASS.

Telephones, Haymarket 249 Cambridge 183

E. A. ROBART & SONS
Successors to ROBART BROS.
Naphtha Cleansing
311-317 Washington St., Brookline Phone 1269

Burroughs Eliza J Mrs h 147 Coolidge
Burrows Harold driver 236 Washington b 78 Harvard
Burt Celia nurse Brookline Hospital b do
" C M bds 1223 Beacon
" Douglas salesman b 28 Centre
" Edward salesman B b 28 Centre
" Francenai P Mrs b 3 Englewood av
" John Francis h 3 Englewood av
" Lincoln I salesman h 28 Centre
" Marion V bds 22 Thayer
" Robert V student b 28 Centre
Burton Edward shipper rms 34 Brook
" Edwin S Mrs h 208 Winthrop rd
" Eliza M widow Hazel J b 48 Columbia
" Foster carpenter b 105 Brook
" Frank H h 6 Selkirk rd A
" George carpenter h 27 Morss av
" Helen L died Jan 27 1912
" Sarah widow bds 19 Roberts
" Walter carpenter h 105 Brook
Bush Mary L E Mrs h 324 Tappan
Bushnar Nathan tailor 96 Harvard h 2 Harvard pl
Bushnell Frederick N mechanical engineer h 265 St Paul
Bussigney Henry h 26 Marion
Butler Alfred M S commission merchant B h 20 Elm
" Annie bookkeeper b 6 Reservoir Court
" Charles R salesman B h 1 Dwight
" Edward laborer at E B Davis h at Newton [rd
" Frank G jeweler 406 Washington B h 28 Manchester
" Frank P machinist bds 158 Cypress
" Fred J linotype operator b 6 Reservoir Court
" Harriet H widow William h 6 Norfolk rd
" Joseph A plumbers' supplies h 94 Williston rd
" Maria C clerk B b 20 Elm
" Oliver W h 77 Chiswick rd A
" Rose K nurse h 6 Reservoir Court
" Sarah J and Susan h 9 Vernon
" Sophie E kindergartener Heath school b 20 Elm
" William E died Nov 1 1912
" Willis H Rev h 15 Lanark rd
Butman George A treasurer B h 1808 Beacon
Butrick Emma S bds 7 Wellington ter
Butterfield Arthur H laborer b 154 Boylston
" Ashton E letter carrier 1 Harvard h 209 Washington
" James J driver bds 154 Boylston

Hand Brothers Successors to J. B. HAND
House and Sign Painters and Decorators
Wall Papers and Paper Hanging. R. H. HAND, Prop. Telephone 1855
200 WASHINGTON STREET, BROOKLINE

G. FULLER & SON
LUMBER and MASONS SUPPLIES
550 WESTERN AVE., BRIGHTON Tel. Brighton 35

Butterfield
" Thomas bds 154 Boylston
" Thomas hostler town stable h 7 Roberts
Buttrick Edwin L Mrs h 176 Winthrop rd
Buxbaum Harry cutter 284 Harvard h at Roxbury
" Isidore clerk 284 Harvard h 77 Brook
" Maurice clerk 284 Harvard h 82 Brook
" Samuel (S Buxbaum & Co) h at Boston
" S & Co (Samuel Buxbaum) provisions 284 Harvard
Buxton Eben D motorman h 8 White av
" Ernest P switchboard operator h 781 Boylston [A
" Frank W Sunday editor Herald B h 29 Sutherland rd
Buzzell Eugene coffees h 1501 Beacon
" Lester chauffeur h 179 High
Byers Joseph J h 149 Winthrop rd
Byrkit Francis K removed to Wellesley
Byrndahl John painter 84 Harvard h at Wakefield
Bywater Annie widow William h 35½ Harvard

Cabbott Elizabeth G bds 62 Cypress
Cabot Ellen widow Patrick h 77 Brookline av
" Follen Mrs h 2 Claflin rd
" F Ernest real estate 85 Water B b 43 Allerton
" Henry B lawyer 60 State B h Heath n Woodland rd
" John teamster 21 Walter av b 77 Brookline av
" John H h 43 Allerton
" John W h 19 Wellington rd
" John W h 31 Allerton
" Louis h Warren cor Heath
" Lucy bds 232 High
" Norman W broker 60 State B h 232 High
" Sewall (Electric Conversion Co) h 232 High
" Theodore h 43 Allerton
" Walter C Mrs Heath near Warren
Cadigan Annie Mrs h 186 Naples rd
Cadwell Frederick A salesman h 80 Corey rd A
Cady Ansel clerk B b 69 Griggs rd
" Walter H h 69 Griggs rd
" Walter W C h 69 Griggs rd
Cahill Cecelia bookkeeper 120 Cypress b 110 Chestnut
" David T coachman h 37 Monroe
CAHILL EDWARD A & CO contractors and builders 120 Cypress b 110 Chestnut See back cover
" James driver 66 Washington h at Roxbury
" John A real estate 110 Chestnut b do

VENETIAN BLINDS
GRILLE WORK AND STAIR WORK
J. W. BAILEY & SONS CO.
14 HAYMARKET SQ., BOSTON

C. R. JONSSON Large Assortment of Framed Pictures
To suit all Tastes and Purses. Come and see for yourself.
1345 BEACON ST., BROOKLINE

Cahill
" John F forester h 215 Pond av
" Joseph foreman 120 Cypress h 110 Chestnut
" Theresa bookkeeper 207 Washington b 110 Chestnut
Cahoon Adelia A bookkeeper 242 Washington b at B
Cain Mary widow Patrick h 356 Washington
" Patrick E foreman at Allston h 63 Franklin
Caine Charles S hay B h 264 Aspinwall av
Caines Florence Mrs h 58 Perry
Cairns Claude F electrical engineer 112 Cypress h 689 Washington
Caldwell Cyrille teller B b 18 Davis av
" J H cotton broker B h 1676 Beacon [at Boston
Caler Evelyn (Caler's School of Music) 1330 Beacon h
Caler's School of Music (Evelyn Caler) 1330 Beacon
Calkins Leon H helper navy yard bds 32 Washington
Call John bds 23 Kilsyth rd
Callahan Cornelius F interior decorator h 88 Coolidge
" Daniel gardener Corey Hill Hospital bds do
" Frank J liquors 158 Federal B h 12 Cummings rd A
" Joseph A newspaper b 88 Coolidge
Callan James laborer J L Little's b do
" Patrick choreman J L Little's b do
" Philip coachman J L Little's b do
Callanan M William shipper b 8 Homer
" William H night man B h 8 Homer
Calmer Harry E mfr's agent h 111 Westbourne ter
Calnan Michael hostler 66 Washington h Roxbury
Cambridge Grace M asst cashier 10 Harvard sq h at Somerville
Came Francis L leather h 1595 Beacon
" Walter L lawyer 55 Kilby B h 11 Williams
Cameron Bessie H h 133 Rawson rd [press
" Charles P instructor Brookline Gymnasium b 102 Cy-
" Evan S treas h 49 St Mary
" John A clerk 10 Harvard sq b at Boston
" May E Mrs h 40 University rd [Corey rd A
Campbell Alex professional golfer Country Club h 120
" Allen P elevatorman 1651 Beacon bds do
" Anna Mrs bds 9 Park Vale
" Catherine Mrs laundress h 37 Juniper
" Clara D h 1253 Beacon
" Colin houseman 2 Gardner rd b do
" Daniel electrician 264 Washington h at Roxbury
" Francis A clerk Superior Court B h 8 Kinross rd A

LEWANDOS
284 Boylston Street and
17 Temple Place Boston
DYE OR CLEANSE ALL FABRICS USED IN THE HOME AND CLOTHING FOR MEN WOMEN AND CHILDREN
Tels Back Bay 3900 Oxford 555 Newton North 300 (suburban) connect all shops

P. W. SWANSON PAINTING and DECORATING
178 Washington St. Telephone Connection

Campbell
" Frank carpenter bds 54 Kent
" Fred helper at Beaconsfield Garage h at Roxbury
" George W lithographer B b 30 Dudley
" Hamilton laborer h 31 Boylston pl
" Hugh barber 20 Washington h at Boston
" Hugh M student h 9 Park Vale
" Hugh T insurance B b 1795 Beacon
" John driver 10 Harvard sq bds 37 Juniper
" John driver 136 Westbourne ter h Walter av
" John laborer h 37 Juniper
" J nurse Channing Sanitarium bds do
" Kenneth salesman B b 1045 Beacon
" Mary h 28 Walnut
" Mary dancing teacher b 21 Kilsyth rd [dall pl
" Matthew professional golfer Country Club h 5 Ken-
" Ronald mgr B h 16 Starthmore rd
" R Gordon student bds 9 Park Vale
" Thomas metal polisher b 25 Aspinwall av
" William groom Mrs J G Wright 400 Heath b do
Canavan Ernest H forester h 792 Boylston
Canessa Charles stage carpenter h 58 Linden pl
Cannell Frank B vocalist b 43 Thorndike
Canning Elisha conductor h 37 Gorham av
" Hazel M teacher b 37 Gorham av
" Helen M bds 37 Gorham av
" Hubert M draughtsman 99 Warren
Cannon Benjamin B mgr B h 49 Gorham av
" John chauffeur 66 Perry h r do
" Lawrence hostler 316 Washington h 4 Pearl
" Thomas laborer h 45 Walter av
Canns Claude F electrician h 689 Washington
Canovas Arthur (A Canovas & Co) 1955 Beacon h at Cambridge
" A & Co fruit 1955 Beacon
Canterbury George W salesman h 4 Colliston rd A
" William H h Hotel Beaconsfield
Cantwell Annie housekeeper 51 Boylston b do
" Catherine h 51 Boylston
" James F died May 28 1912
" Joseph M carpenter h 37½ Harvard
" P Joseph carpenter 28 Atherton rd h do
Canty Jane A h 9 White pl
" Jeremiah P mason h 6 Cameron
" Joseph printer h 253 Boylston

LEWANDOS Dresses Dyed and Cleansed WHOLE OR RIPPED
284 Boylston Street and 17 Temple Place Our own teams call for and deliver bundles
Tels Back Bay 3900 Oxford 555 Newton North 300 (suburban) connect all shops

A. T. OLSON House and Sign Painters
Decorators
65 KENT ST. Telephone Connection

Canty
" Julia F dressmaker b 9 White pl
Capen John clerk rms 9 Linden
" John clerk 1324 Beacon h at Boston
Capes George D stationary engineer h 32 Washington
Capon Charles R commercial artist h 208 Winthrop rd
Capper Francis W student b 402 Boylston
" Porter B bookkeeper B b 402 Boylston
" Porter F sanitary engineer B h 402 Boylston
Carberry John W with Boston Globe h 8 Dwight
Carey George W clerk 241 Washington b 85 School
" John T letter carrier 1 Harvard h 34 Station
" Julia M nurse b 619 Hammond
" Mary housekeeper 77 Walnut
" Mary Mrs h 96 Brookline av
" Mary widow Thomas h 4 Kerrigan pl [77 Walnut
" Owen janitor William H Lincoln grammar school h
" Patrick F furniture B h 32 Crafts rd
" see Cary
Cargan Henri L C Mrs h 1681 Beacon
Carl John station master Reservoir station B E Ry h at Allston [Beacon
Carleton Edward B wood 620 Atlantic av Boston h 1070
Carlisle Elizabeth widow Amos B h 61 Centre
" John laborer h 20 Winthrop place
" Walter G electrician B bds 61 Centre
Carlson Benjamin E real estate b 1581 Beacon
" Bertel G dentist 1318 Beacon h at Boston
" Carl K janitor 20 Winchester b do
" Charles J butler at E B Dane's h 792 Boylston
" Hilda clerk bds 48 Brook
" Oscar H janitor h 23 Aspinwall av
Carlyle William M carpenter h 63 Franklin
Carmichael Albert hostler 316 Washington h 50 Boylston
Carmody Etta widow Michael F h 10 Juniper
" John chauffeur h 33 Aspinwall av
" John police h 39 Kent
" John J laborer h 54 White place
" John J salesman b 39 Kent
" Katherine L stenographer b 39 Kent
" Mary M bds 39 Kent
" William teamster h 10 Juniper
Carnes Katherine clerk 1324 Beacon bds at Roxbury
Carney James laborer h 62 Pearl
" Martin J gardener h 26 Walter av

COLE ELECTRIC CO. G. W. COLE Manager
Expert Repairing of all ELECTRICAL APPARATUS
LOCKSMITH AND WELSBACH SUPPLIES
1331 Harvard Street, Coolidge Corner, Brookline, Mass.
Telephone 4670

PATRICK F. MURPHY, Corey Hill Stable
Automobiles for Hire Weddings, Funerals **Boarding and Livery**
WESTBOURNE TERRACE, BROOKLINE Near Cor. Beacon and Wash. Sts. **Telephone 316 Brookline**

Carney
" Michael gardener rms 497 Heath
" William H carrier P O 1334 Beacon h at Brighton
Carol Herman feather dresser h 194 Rawson rd
Carolan James J bookkeeper B bds 8 Franklin
" Patrick coachman h 8 Franklin
Carpenter Albert elevatorman 1514 Beacon bds at Cambridge
CARPENTER GARAGE & MOTOR CO Lambert H Farnham treas and mgr 112 Corey rd See page 573
" L Augusta bds 136 Cypress
" Peter J candymaker 1005 Beacon h at N Cambridge
" William H physician 112 Thorndike h do
" Winifred H h 4 Reservoir Court
Carr Adelaide F h 91 Centre
" Ambrose F teamster h 101 Brookline av
" Daniel chauffeur 103 Sewall av
" Fred S automobile supplies B h 91 Centre
CARR GEORGE E auto tire repairing 35 Dundee Boston See page 570
" Harriet L removed to Florida
" Moses F auto supplies B b 91 Centre
" William fireman Beaconsfield Garage
" William H carpenter h 46 Ackers av
Carreiro Antonio barber h 50 Boylston
" Carolyn H bds 5 Davis ct
" Joseph hairdresser 227 Washington h 5 Davis ct
" Joseph H asst treas B b 5 Davis ct
Carrell Henry G instructor physical training High school rms 297 Washington
Carroll B Frank contractor 217 Walnut h do
" Charles H clerk Boston b 560 Heath
" Edna J milliner bds 107 Harvard
" Ellen T bds 45 Kendall
" James laborer h 5 Kendall pl
" James A physician 56 Harvard h do
" John D blacksmith 640 Hammond h 509 Heath
" John F laborer h 55 Brookline av
" John H laborer b 51 White place
" John H Jr steamfitter h r 71 Pearl
" Joseph chauffeur Adelaide B Barrett h at Jamaica Plain
" Joseph J police h 27 Hurd rd
" Mary clerk B b 5 Kendall place
" Mary A widow Dennis J (Carroll & Maguire) h 560 Heath
" Thomas hostler 66 Washington h at Boston
" Thomas laborer h 20 Harvard place

P. W. MERRILL CO.
Rust Proof Window Screens
Shades, Awnings and Ventilators
Storm Window Hanger
130 Washington St. North Boston, Mass.

A. R. ANDERSON
All kinds of Furniture made to order
Upholstered and Repaired
Harvard Ave., Brookline, Mass. Tel. Conn.

Carroll
" Thomas P police h 174 High
" Walter R h 45 Kendall
" William F steamfitter 50 Chestnut h 28 White place
" & McGuire (Mrs Mary A Carroll and Daniel McGuire) horseshoers 640 Hammond
Carson James hostler h 11 Tabor pl [Thorndike
Carstens Christian C sec 43 Mt Vernon Boston h 122
Carter Carl B clerk bds 33 Kent
" Charles H agent B h 1819 Beacon
" Douglass C salesman h 4 Colliston rd A
" George E trustee 53 State B h 1265 Beacon
" George H treas 189 State B h 1887 Beacon
" Irene M widow Arthur B h 33 Kent
" John E 9 Sewall av [mond
" Morris librarian Museum of Fine Arts B h 676 Ham-
" Robert D coal B h 208 Winthrop rd
" William E electrician 75 Washington h at Cambridge
" William H h 5 Davis av
" William H apprentice bds 33 Kent
Cartlidge John A banker h 3 Middlesex cir
Carvell Richard R bds 28 Atherton rd
" T Frederick carpenter h 28 Atherton rd
Carver Albert B carpenter 53 Brook h do
" Albert M carpenter h 53 Brook
" Elizabeth T widow John W b 211 Boylston
" Eugene P lawyer 28 State B h 15 Buckminster rd
" Frances E widow Nathan P h 49 Gorham av
" Henry R h 203 Kent
" Lester W salesman b 53 Brook
" Samuel lawyer B h 1862 Beacon
Cary Gertrude V b 128 Davis av
" William de la Montaigne Mrs h 128 Davis av
" see Carey
Caryl Harriet E h 1904 Beacon
Case Albert W real estate h 54 Harvard av
" Arvin E student bds 54 Harvard av
" Elmer teacher High school rms 21 Harvard av
Casey Bridget widow Simon h 18 Thayer place
" Catherine P widow James D h 269 Kent
" Edmond J brewer 110 Ward B b 269 Kent
" Ellen widow James h 323 Boylston
" Ellen J dressmaker 9 Mulford b do
" Henry E asst mgr B b 49 White pl
" James D clerk h 64 Chestnut Hill av

LEWANDOS **284 Boylston Street and 17 Temple Place Boston**
DYERS AND CLEANSERS
Tels Back Bay 3900 Oxford 555 Newton North 300 (suburban) connect all shops

MISS SARAH J. HUGHES, Principal
BROOKLINE COMMERCIAL and PRIVATE SCHOOL
56 HARVARD ST., BROOKLINE
Special Commissioner, Passports, Naturalization

Casey
" James D helper bds 19 Washington
" James F assitant 85 Washington b 7 Cameron
" James J carriage trimmer 1 High h at Jamaica Plain
" Jennie dressmaker 18 Thayer pl b do
" John laborer h 19 Washington
" John J bds 19 Washington
" John J clerk at Jamaica Plain b 9 Mulford
" John J foreman 66 Washington h 7 Thayer pl
" John W student b 269 Kent
" Louise M widow Henry M h 13 Roberts
" Margaret laundress Channing Sanitarium b do
" Margaret M buyer B b 7 Cameron
" Mary A widow John h 9 Mulford
" Mary E bds 9 Mulford
" Michael h 7 Cameron
" Thomas special police h 2 Roberts
" William M clerk b 7 Cameron
Cash Clarence H chauffeur h 116 Corey rd [bridge
Cashman Edward F chauffeur 54 Winchester b at Cam-
" L T motorman bds 156 Chestnut [1891 Beacon
Casselberry Clarence M physician 1075 Boylston and
Cassidy James driver 65 Boylston h at S Boston
" James F Rev assistant pastor St Lawrence church h 744 Boylston
" Mary Mrs h 356 Washington [Roxbury
Casso David (Louis & David Casso) 287 Harvard h at
" Louis (Louis & David Casso) 287 Harvard h at Roxbury
CASSO LOUIS & DAVID tailors 287 Harvard See page 31
Castle Annie M seamstress 692 Washington b at Somerville
" Henry C automobiles B h 18 Salisbury rd
Castner Frank L h 140 Naples rd
Cate Carl S insurance bds 27 Verndale
" Laurette C S practitioner 27 Verndale h do
" Martin L insurance B h 27 Verndale
" Philip T student bds 27 Verndale
" William H bookkeeper 1324 Beacon h at Everett
Catihorne Bessie Mrs nurse b 26 Still
Caton John farm hand h 784 Boylston
" Joseph clerk b 784 Boylston
" Mary C stenographer B b 784 Boylston
" Michael conductor b 784 Boylston

LEWANDOS LAUNDRY DEPARTMENT
DOES MORE FINE WORK THAN ANY OTHER LAUNDRY
284 Boylston Street and 17 Temple Place Boston
Tels Back Bay 3900 Oxford 555
Newton North 300 (suburban) connects all shops

PALMER, FLORIST
Telephone
220 Washington Street - BROOKLINE

Caulfield Arthur J insurance agent b 102 Washington
" Catherine F clerk 1324 Beacon b at Roxbury
" Delia widow John laundress h 32 Flora
" Edward laborer h 102 Washington
" William bds 72 Harvard
" William E plasterer bds 102 Washington
Cavanagh George H Jr contractor h 58 Beals
" Joseph lawyer h 29 Naples rd [pl
Cavanaugh Dennis teamster 216 Washington h 38 White
" Patrick teamster h 18 Roberts
Cave Edgar S clerk B h 150 Cypress
" Edith S osteopath 22 Cypress pl b do
" Francis A broker 201 Devonshire B h 22 Cypress pl
Cawley John W broker 53 State B h 17 Winslow rd
Cederborg Carl H G automobile repairs end Regent circle rms 255 Walnut
Centervall Ivan A dentist 2 Park sq B h 12 Henry
Ceppi Oscar R moulding B h 103 Francis
Cerda Arturo G mechanical engineer h 239 Rawson rd
Chace Frederic C exporter B h 50 Greenough
Chadwick Clifton H cvil engineer h 19 Claflin rd
Chaffee Stewart W student b 18 Englewood av A
" William R real estate h 18 Englewood av A
Chamberlain Anna R Mrs b 1437 Beacon [Beacon
" Anne B instructor of drawing public schools b 1437
" Annie C nurse b 33 Cypress pl
" Clara E nurse b 33 Cypress place
" Dexter H clerk B h 7 Littell rd [Brookline av
" Elizabeth M telephone operator 11 Station bds 27
" Frank butler bds 27 Brookline av
" Jane widow Joseph h 27 Brookline av
" John C Mrs h 33 Cypress place
" Lucie H teacher Heath school b at Boston
" Willard N provisions B h 1533 Beacon
" William E general mgr h 139 Davis av
Chamberlin Caroline F Mrs b 98 University rd
" Charles W h 53 Linden
" George M Dr h 98 University rd
" Gertrude bds 72 Cypress
" G Harley (Chamberlin & Wheeler) h 229 St Paul
" John B banker B h 39 Beals
" Lafayette R lawyer 60 State h 350 Chestnut Hill av
" Linda A widow Josiah W bds 39 Beals
" Sarah teacher 440½ Boylston bds 229 St Paul

Hand Brothers Successors to J. B. HAND
House and Sign Painters and Decorators
Wall Papers and Paper Hanging. R. H. HAND, Prop. Telephone 1855
200 WASHINGTON STREET, BROOKLINE

CHAMBERLIN & WHEELER
Brookline Real Estate -- Specialists
1294 BEACON ST., COOLIDGE COR. Tel. Brookline 4810

CHAMBERLIN & WHEELER (G Harley Chamberlin and John B Wheeler Jr) insurance and real estate 1294 Beacon See top lines
Chambers Harold S dry goods B b 50 Longwood av
" Joseph W dry goods B h 50 Longwood av
" Martin V janitor h 4 Dwight
Champlin George P h 39 Crowninshield rd
Chandler Abbie M widow Harrison h 42 Manchester rd
" Alfred D lawyer 70 State B h 411 Washington
" Alfred D Jr student bds 411 Washington
" Arthur C asst engineer 334 Washington rms 123 Kent
" Charles L American Consul Service,Washington D C bds 411 Washington
" Cleaveland A advertising B h 1782 Beacon
" Elmer E draughtsman b 11 Centre
" George Mrs corsets B h 1038 Beacon
" Henry N dry goods at Charlestown h 9 Elba
" Henry P mining Nome, Alaska h 411 Washington
" Lucy B Mrs b 40 Norfolk rd
" L Reginald draughtsman 99 Warren b at Dorchester
" Susan E Mary H, Helen E h 11 Cypress pl
" Theophilus P 2nd clerk b 411 Washington
" Thomas E physician B h 51 Verndale
" Thurlow S mfrs agent B h 1895 Beacon
" William Sumner student b 411 Washington
Chane John chauffeur R T Paine Jr Heath street h do
Channing Walter Dr Channing Sanitarium 701 Boylston h 27 Chestnut Hill av
Chapin Annie music teacher 22 Rawson rd bds do
" Charles W clerk B b 23 Osborne rd
" Elma S music teacher 202 Rawson rd bds do
" Louise A widow Oliver H h 23 Osborne rd
" Mabel h 84 Upland rd
Chaples George blacksmith b 99 Harvard
Chapman Charles J clerk B h 174 Winchester
" Clifford clerk 1324 Beacon h at Somerville
" Edward K men's hose B h 15 Warwick rd
" Elizabeth widow Alexander b 753 Boylston
" Elizabeth L Mrs h 1470 Beacon
" George A paying teller B h 15 Babcock
" Hannah H widow John N h 21 Auburn
" Harry chauffeur h 13 Houlihan av
" James L clerk B h 15 Babcock
" Leslie A electrician h 10 Davis av
" Thomas G instructor M I T h 753 Boylston

Metropolitan Coal Co.
General Offices : 20 Exchange Place, Boston
Brookline Office, Morss Avenue and Washington St.
All Orders Promptly Delivered. Orders for House Coal respectfully Solicited.

John E. Cousens Coal Co. COAL, WOOD COKE
Main Office and Wharf, 791 Commonwealth Ave., . - Boston, Mass.
Branch Offices, 1331 Beacon Street, Coolidge Corner
219 Wash. St., Brookline Village Washington Square, Brookline
1229 Commonwealth Ave., Allston

Chappelle Howard B removed from town
" Josephine A Mrs h 1791 Beacon
Charak Abraham salesman bds 674 Washington
Charles Edward clocks at Chelsea h 1470 Beacon
Charlton Laurence A 7 Water B h 1822 Beacon
Chartier Arthur O h 181 Winthrop rd
Chase A L bds 19 Harris
" Edward L clerk 1324 Beacon h at Dorchester
" Eliza widow rms 4 Davis av
" Ellen h 133 Rawson rd
CHASE EXPRESS COMPANY (Harry E Chase) also Adams Express Agency 66 Washington Telephone Brookline 36, 37 and 38; Boston offices 130 Bedford, Telephone Oxford 363; 32 Court sq, Telephone Main 489; 16 Union, Telephone Richmond 1546; 105 Arch, Telephone Main 906; 15 Devonshire, Telephone Main 1378; 18b Nashua, Telephone Haymarket 690; 65 Pearl, Telephone Main 1119; 127 Providence, Telephone Back Bay 130; Order boxes No 47 and 84 Faneuil Hall Market and 1 New Faneuil Hall Market See page 571
" Frank B janitor h 22 Claflin rd
" Frank E mgr B h 1539 Beacon
" Frederick I teacher bds 284 Walnut [Greenough
" Harry E (Chase Express Co) 66 Washington h 22
" Herbert R at 122 Lincoln B h 75 Stearns rd
" H Lincoln agent for Board of Health rm 6 Town Hall and physician 22 Kennard rd h do
" James M clerk 1621 Beacon h 683 Washington
" Josiah B h 1909 Beacon
" Mary bds 42 Cypress
" Mary G widow William L h 64 Alton pl
" N Oscar weigher h 15 E Milton rd
" Susan R widow H Lincoln h 136 Harvard
" Victor H drug clerk h 3 Cypress ter E
" William H b 64 Alton place
Chater Charles H wool h 24 University rd
Chatfield A M Mrs h 67 Carlton
Checa Victor student b 5 Lennox Hall, Richmond ct
" Vincent student b 5 Lennox Hall, Richmond ct
Cheevers James F h 8 Juniper
Chency Adeline D widow Ethan R h 80 Pleasant
" Anne widow h 16 Winchester
" Charles W h 1501 Beacon
" Harriet A Mrs b 336 Washington

REAL LACES LEWANDOS
Cleansed to look like New
Mended Like New
284 Boylston Street and 17 Temple Place Boston
Tels Back Bay 3900 Oxford 555 Newton North 300 (suburban) connect all shops

HENDERSON & ROSS
REAL ESTATE
1320 Beacon St., Brookline 18 Tremont St., Boston

Cheney
" Louise E widow Alfred h 16 Winchester
" Mabel E bds 175 Rawson rd
Cherrington F B h 34 Garrison rd
Chesebro Robert H clerk 1501 Beacon h 1931 do
Chesley Lorenzo (Chesley & Hughes) 360 Washington h at Needham
CHESLEY & HUGHES (Lorenzo Chesley and Hugh O Hughes) roofers 360 Washington See page 565
Chester Harry C plumber 89 State B h 233 Walnut
" Louis E h 1922 Beacon
" Mabel C bds 239 Walnut
" Walstein R plumber 89 State B h 239 Walnut
Chesterton Arthur W h 112 Babcock [and 8 Oak
Chestnut Hill Club Stable (Samuel J McNeilly) 554 Heath
" Hill Golf Club entrance next 1051 Boylston
" Hill Riding School (Arthur T Vignoles) 554 Heath
" Hill Station B & A R R off Hammond street
Chevalier Ada E teacher Pierce school b 22 Kennard rd
Chichester Egerton advertising agent B h 52 Hyslop rd
Chick Frank gardener 1710 Beacon h 18 Williston rd
" Marion bds 134 Babcock
" Swain P Mrs h 1561 Beacon [chester
Chickering Isaac N carpenter 121 St Mary's h at Dor-
Child John H h 16 Hawes
" Robert C lawyer B h 100 Columbia
Childs Frank A butler 44 Williams bds do
Chilton Fred A 54 South, Boston h 42 Brington rd
Chipman Chesley driver 66 Washington h 55 Walter av
" George A gent's furnishings h 17 Harris
" Washington organ tuner h 6 Fairmount
" William H bds 15 Carlton
CHISHOLM ALEXANDER C real estate 1690 Beacon h 14 Claflin rd See page 574
" Christopher b Warren beyond Dudley
" Duncan C shipper h Warren beyond Dudley
" William J teacher High school h at Boston [Boston
Chistensen Anna K ladies specialty shop 1312 Beacon h at
Choate Fred E printing B h 1471 Beacon
Christensen Herbert J clerk b 41 Brook
" Louis inspector h 12 Perry [Hall do
Christian Alonzo janitor Richmond Court h Portsmouth
" Science Reading Room 1316 Beacon
Christensen Herbert J clerk b 41 Brook

OSTRICH FEATHERS
Curled Cleaned Dyed
LEWANDOS
Old Feathers made into Boas 284 Boylston Street and 17 Temple Place
Tels Back Bay 3900 Oxford 555 Newton North 300 (suburban) connect all shops

GEORGE W. JOHNSTON
REAL ESTATE
1299 BEACON ST. Tel. 2190 BROOKLINE

CHRISTOPHER BROS (Henry J and George) contractors and builders 20 Walnut Village sq See bottom edge
" George (Christopher Bros) h 30 Elmwood av Wollaston
" Henry J (Christopher Bros) h 18 Aspinwall av
CHRONICLE The 1 Harvard See page 568
Chrysler Pannock C manager B h 1514 Beacon
Church Clifton h 23 Claflin rd
" David B clerk bds 3 Wellington ter
" Elliot clerk B b 3 Wellington ter
" Emerson W butler 21 Regent circle h at Boston
" Francelia widow Charles h 487 Washington
" George M carpenter 346 Washington h 328 do
" Harold B b 3 Wellington ter
" Helen F teacher b 487 Washington
" Herbert B broker B h 3 Wellington ter
" Kate Mrs h 1661 Beacon
Churchill Charles B watch salesman h 10 University rd
" Harry B representative Scribner's Magazine B h Walnut [24 Washington h 23 Harvard av
" Havelock interior decorator paper hanger and painter
" Marion teacher High school h at Newtonville
Ciampoli Antonio shoe repairer 3 Kendall h 1 Walter av
" James shoe repairer 40 Washington b 1 Walter av
Ciccola Philip painter 65 Boylston h at Boston
Cilley Almon B insurance h 115 Fuller
" Esther M widow Charles H employment office 328 Washington h do
" Leon H mgr h 6 Middlesex circle
Cirino Joseph barber 1331a Beacon h at Boston
Claffee Arthur M representative M D Knowlton Co B h 16 White av
Claffey Jane A housekeeper 774 Boylston
Claflin Florence bds 187 Winthrop rd
Clagg Charles T stableman 38 Aspinwall av h 32 Pearl
Clancy Frank painter b 2 Edwin
" Mary A housekeeper 32 Kent
" Nellie nurse b 43 St Paul
" Thomas B carrier 1334 Beacon h at Dorchester
Clapp Elizabeth widow Edwin h 5 Davis av
" George G h 35 Claflin rd
" G A h 1070 Beacon [Commonwealth av h at Boston
" Harry A manager Simplex Automobile Agency 1008
" Henry A Mrs b 59 St Paul

Wells-Burrage Co. Late with Abram French Co.
Fine Table CHINA and GLASSWARE
338 BOYLSTON STREET, Opposite Arlington Street
All Subway Cars pass the store

HOMER REAL ESTATE INSURANCE
BROOKLINE VILLAGE

Clapp
" Herbert C physician 67 Winchester h do
" James Wilkinson 439 Boylston B h 67 St Paul
" Joseph E X-Rays B h 112 Beals
" Lowell T chemist h 59 Evans rd
" Marion L b 67 Winchester
" Mary C and Elizabeth h off Mt Walley av
" Roger lawyer 95 Milk B h 59 St Paul
" Walter Mrs h 5 Fairbanks
Clarenbach Walter 602 Atlantic av B bds 57 Addington rd
Clark Amasa Mrs h 137 Gardner rd
" Annie R b 310 Walnut
" Charles S removed to Cambridge
" Curtis Mrs h 52 Lanark rd A
" Daniel h 1908 Beacon
" Edward auto repairer h 115 Boylston
" Edward L mgr h 40 Griggs rd
" Edwin S fireman B b 6 Franklin
" Eleanor S bds 21 Kinross rd A
" Eliza M widow James b 31 Verndale
" Ernest auto washer 75 Washington b 115 Boylston
" Evelyn M Mrs h 1 Gordon Hall Richmond ct
" Francis L architect B b 15 Centre
" Frederick E butler C S Sargent h 89 Chestnut
" George b 85 Francis
" George E carpenter h 6 Franklin
" George H fireman b 6 Franklin
" George R Jr student b 85 Francis
" Henry P architect h 63 Pleasant
" Isabel widow Charles h 1382 Beacon
" James clerk h 225 High
" Jessie widow Schuyler S h 6 Foster
" John A auto washer 75 Washington h at Roxbury
" John Spencer author h 21 Kinross rd A
" Louis M h 42 Garrison rd
" Lyman J h 15 Centre
" Mabel G bds 15 Centre
" Madam gowns h 6 Reservoir Court
" Mary A removed to Roslindale
" Oliver D mgr b 1223 Beacon
" Robert H M clerk 85 Harvard h 5 Davis av
" Sara h 44 Winslow rd
" Seth Jr clerk B h 6 Wellman
" Thomas Bournewood Hospital end South bds do
" Thomas sexton h 614 Hammond

P. W. MERRILL CO.
Rust Proof Window Screens
Shades, Awnings and Ventilators
Storm Window Hanger
130 Washington St. North Boston, Mass

M. F. Reynolds CARPENTER & BUILDER
Building and Jobbing Promptly Attended to
Tel. 1045. Shop and Office, 65 Kent St., Brookline

Clark
" Tromas W mechanical engineer B h 11 Warwick rd
" T Frank meat cutter 10 Harvard sq h 129 Washington
" Virginia L bds 6 Reservoir Court
" William chauffeur h 25 Glenland rd
" William B h 72 Stedman
" William B letter carrier 1 Harvard b 50 do
" William E clerk 714 Washington bds at Brighton
" William H A h 59 Pleasant
Clarke Arthur B draughtsman 99 Warren h at Cambridge
" Arthur F 145 Franklin B h 5 Druce
" Arthur F lawyer 102 Ames bldg B h 17 Osborne rd
" Arthur L editor B h 35 Westbourne ter
" Charles W E mechanical engineer h 1871 Beacon
" Fred H asst 334 Washington h at Newton
" Frederick W commission merchant B h 101 Dean rd
" Helen and J Leland b 5 Druce
" Henry B salesman h 39 St Paul
" Hermann b 5 Druce
" Margaret bookkeeper h 185 Pond av
" Nellie M Mrs h 231 Rawson rd
" Otis W removed to Dorchester
" Stanley student H U b 101 Dean rd
" Susan bookkeeper B h 185 Pond av
Clary Michael F letter carrier 1 Harvard h at Boston
Clattenburg Charles bds 143 Washington
Clauson Henry P A real estate h 11 Regent circle
" William H provisions B bds 12 Salisbury rd
Clay Albert E B insurance agent h 40 Orkney rd
" Edith M b 4 Cypress ter
" Ella F b 4 Cypress ter
" Jessie E b 4 Cypress ter
Claypool Newton h Hotel Beaconsfield
Cleary Mary b 49 Walter av
Cleaves Frederick H physician U S Marine h 10 Wellington rd A
" Willard E engineer Pierce school h 79 Brook
Clegg Charles E harness cleaner h 32 Pearl
" Mary A widow Samuel b 146 Harvard
" William J helper 39 Boylston bds 32 Pearl
Clement Arthur M real estate B h 1674 Beacon
" Hazen banker B h 33 Euston
" James student b 33 Euston
" Josephine Mrs b 130 Buckminster rd
Clements Charles granite B h 54 Englewood av A
" L R Mrs physician 11 Davis av h do

LEWANDOS Gloves Cleaned
10c per pair for all lengths
Dyers Cleansers Launderers
284 Boylston Street and 17 Temple Place Boston
Tels Back Bay 3900 Oxford 555
Newton North 300 (suburban) connects all shops

W. E. HUGHSON & CO., Props.
Tel. 1659 Brookline
HUGHSON AUTO SHOP
REPAIRING, FORGING & BRAZING. MACHINE WORK & SUPPLIES
28-30 Washington St., Brookline

Clements
" Thomas W dentist 11 Davis av h do
Clery Anna D Mrs L 1897 Beacon
Cleveland Byard V salesman B b 10 Claflin rd
" Genevieve H b 10 Claflin rd
" George M paintings B h 10 Claflin rd
" Gertrude I b 10 Claflin rd
" Henry M h 65 Pleasant
" Jennie G Mrs h 5 Reservoir Court
Clifford John E manager B h 1932 Beacon
Clinkard Lewis clerk 1346 Beacon h at Boston
Clockdale Arthur driver 284 Harvard h at Brighton
Cloonan Dennis M driver h 96 Brookline av
Cloran Joseph A real estate 18 Tremont B h 1824 Beacon
Closson William H provisions B b 12 Salisbury rd
Cloud Faraday b 145 Aspinwall av
" Sally W widow Aaron G h 145 Aspinwall av
Clough Amelia M widow George A h 199 Winthrop rd
" Leroy F clerk rms 16 Davis av
Clune John J civil engineer 99 Warren h 150 Walnut
" J Frederick clerk 34 Walnut h at Roxbury
" Mary b 150 Walnut
Coaker Frances W Mrs h 22 Buckminster rd
Coakley Anna G bookkeeper 1619 Beacon h at Cambridge
" Francis J cordage h 1791 Beacon
" Frank P driver 66 Washington h at Roxbury
" Mary A widow Timothy J h 96 Corey rd A
" Timothy plasterer h 4 Boylston pl
Cobb Alice G member of school committee h 249 Walnut
" Arthur M marine supplies 74 Pearl B h 2 Middlesex circle C H
" Bertha V teacher Pierce school b 22 Harris
" Charles K lawyer 50 Congress B h 40 Dunster rd
" Charles K Jr wood B b 40 Dunster rd
" Clarence M clerk B h 1859 Beacon
" Edward B h 23 Kenwood
" Emily b 12 Kent
" Emily C widow Roscoe A h 15 Linden
" Melville L coal B h 232 Kent
" Nettie Mrs bds 12 Kent
" Robert C student b 40 Dunster rd
Cobe Eva widow Mark H h 1673 Beacon
Coburn Carrie W widow Albert h 21 Coolidge [rd
" Frank G contractor 833 Old South bldg B h 99 Evans
" J Albert chauffeur h 114 Franklin

LEWANDOS Carpets and Rugs Cleansed by Steam or Naphtha Taken up Put down
284 Boylston Street and 17 Temple Place Boston
Tels Back Bay 3900 Oxford 555 Newton North 300 (suburban) connect all shops

Brookline Commercial and Private School
56 HARVARD ST., BROOKLINE
Miss Sarah J. Hughes, Principal
Stenography and Typewriting, Dictation taken at residences.

Coburn
" May clerk rms 21 Coolidge
Cochran James A 156 Milk B h 1924 Beacon
Cochrane Catherine A music teacher 14 Morss av b do
" Daniel polisher Beaconsfield Garage h at Boston
" Ellen A teacher b 14 Morss av
" Hollis B chauffeur 1533 Beacon h do
" Leo M clerk b 14 Morss av
" Martin J asst mgr Boston b 14 Morss av
Cockery William gardener Mrs J L Gardner bds Warren beyond Cottage
Codman Benjamin H dentist B h 9 Strathmore rd
" Charles R h 123 High
" James M h 362 Walnut
" James M Jr lawyer 87 Milk B h Warren near Cottage
" Susan T widow Franklin L h 1249 Beacon
Cody Mae nurse McDonald Hospital 72 Summit av b do
" Michael gardener h 165 Pond av
Coe Daniel W mechanical engineer h 782 Washington
" Richard D h 7 Porthmouth Hall Richmond Court
Coffey Mary E bookkeeper b 193 Aspinwall av
" Michael J Rev asst pastor St Mary's Church of the Assumption h 5 Linden pl
Coffin B Howard wool 246 Summer B h 1060 Beacon
" Charles P lawyer 616 Barristers Hall B h 138 Ivy
" Ernest W accountant 178 Devonshire B h 98 Westbourne ter
" Frederick S h 433 Walnut
" George h 433 Walnut
" George F conductor h 19 Emerald
" Harry R broker 7 Congress B b 433 Walnut
" Laura S bds 433 Walnut
" Lydia G bookkeeper B b 102 Cypress
" Mary B and Mirian b 138 Ivy
" Parkman b 138 Ivy
" Rufus securities 53 State B h 54 Dwight
" Sarah T widow William H 4 Alwington rd
" Sturges real estate h 56 Spooner rd
" William B architect 120 Boylston B h 9 Fairbanks
" Winthrop bonds 60 State B h 45 Warren
Coggeshall Charles P h 26 Webster
Coggins Carl F student bds 7 Hurd rd
" Charles P foreman 56 Kent h 7 Hurd rd
" Kempton rodman 334 Washington bds 7 Hurd rd
Cohen Ida widow Israel h 141 Thorndike

Hand Brothers Successors to J. B. HAND
House and Sign Painters and Decorators
Wall Papers and Paper Hanging. R. H. HAND, Prop. Telephone 1855
200 WASHINGTON STREET, BROOKLINE

PALMER, FLORIST
Telephone
220 Washington Street - BROOKLINE

Cohen
" Leo M salesman B h 141 Thorndike
" Mark salesman bds 69 Kenwood
" Max shoe repairer 184a Washington h at Boston
" Robert M b 125 Winchester
Coker H H b 56 Cypress
" S J Mrs b 56 Cypress [Brighton
Colbath Fred night man 136 Westbourne ter h at
Colby Elwood H chauffeur h 48 Atherton rd
Coldwell H Elta asst at Public Library b 10 Prospect
Cole Corina clerk 171 Washington b at Boston
" Edward D jewelry h 4 Strathmore rd
COLE ELECTRIC CO George W Cole mgr 1331 Beacon See foot lines
" Ella F and Emily W h 14 Linden [chester
" George W mgr Cole Electric Co 1331 Beacon h at Dor-
COLE GEORGE W upholsterer 30 Station h 788 Mass av Cambridge See page 29
" John D motorman h 66 Chestnut [Thorndike
" Samuel W director of music public schools h 56
Coleman Alexander chauffeur Gardner Washburn's h 794 Boylston
" Clarence S jeweler h 58 Dwight [1192 Boylston
" Dennis F station agent Chestnut Hill B & A R R h
" Elizabeth seamstress bds 792 Boylston
" Emily stenographer b 1192 Boylston
" Jane E widow J Russell b 205 Walnut
" Mary E governess b 1192 Boylston
" Thomas real estate b 1192 Boylston
" William F clerk B b 1192 Boylston
Colis E B insurance B h 1027 Beacon
Collagan May C teacher Longwood school b at W Newton
Collerd George R h 1253 Beacon
Collier E Pomeroy wool h 165 Winthrop rd
" Robert D broker B h 164 Kent
Collin Sarah widow Herman b 163 Babcock
Collines John clerk 1324 Beacon bds Juniper [rd
Collins Austin D real estate 34 School B h 16 University
" Florence M Mrs h 71 School
" Frances cashier B b 14 Cameron
" Frances telephone operator b 35 Walter av
" Frances M b 71 School
" George W printer h 112 Franklin [av
" Henry B instrumentman rm 15 Town Hall b 185 Davis
" Hazel designer b 71 School

COLE ELECTRIC CO. G. W. COLE Manager
Expert Repairing of all ELECTRICAL APPARATUS
LOCKSMITH AND WELSBACH SUPPLIES
1331 Harvard Street, Coolidge Corner, Brookline, Mass.
Telephone 4670

RHODES BROS. CO. GROCERIES and PROVISIONS
10 and 11 HARVARD SQUARE - - - - BROOKLINE
170 to 174 MASSACHUSETTS AVENUE - - BOSTON
256 to 260 WARREN ST. (Rox. Dist.) BOSTON Tel.

Collins
" Henry died Dec 24 1912
" James h 44 Walter av
" James meat cutter bds 122 Boylston
" James P laborer h 20 Walter av
" Jeremiah grocer 31 Morss av b 35 Walter av
" John driver h 6 Juniper
COLLINS JOHN upholsterer 4 Brington rd h 5 Elm pl
See top edge
" John J 185 Summer B h 323 Clark rd
" John M real estate bds 323 Clark rd
" Lawrence J engineer h 10 Leverett
" Lucy A widow Henry h 122 Davis av
" Margaret A widow Michael J h 14 Cameron
" Mary A widow John h 35 Walter av
" Mary E widow Patrick A h 74 Corey rd A
" Mary J widow Melvin b 185 Davis av
" Patrick J coachman Mrs J L Gardner, Warren b do
" William J salesman B b 195 Cypress
Collison Elica teacher B h 1930 Beacon
Colony Charles E agent h 50 Greenough [ton
Colter Stanley H salesman 1353b Beacon b 661 Washing-
Columbia Tire & Top Co 1014 Commonwealth av
Columbus Antique Furniture Co 97 Washington
Comer Annie clerk B b 51 Walter av
" Arthur real estate B h 48 Harrison
" Catherine bookkeeper B b 51 Walter av
" Catherine M widow John h 51 Walter av
" John died Aug 20 1912
" Josephine S bds 12 Keiffer
" Mary clerk B h 51 Walter av
" Nora clerk B b 51 Walter av
Comerford Charles A student bds 55 Harrison
" James police h 55 Harrison
" James A removed to Philadelphia Pa
" John T clerk rm 11 Town Hall b 55 Harrison
Comeron J A clerk 10 Harvard sq h at Roxbury
Comstock Alexander B lawyer B b 1477 Beacon
" Clara B bds 54 Dudley
" Daniel F professor B b 1477 Beacon
" Nellie B widow Ezra Y h 1477 Beacon
" William O h 54 Dudley
" William O Jr student bds 54 Dudley
Conant Elizabeth died June 11 1912
" Francis M bds 17 Fairbanks

LEWANDOS
284 Boylston Street and
17 Temple Place Boston
DYE OR CLEANSE ALL FABRICS USED IN THE HOME AND CLOTHING FOR MEN WOMEN AND CHILDREN
Tels Back Bay 3900 Oxford 555 Newton North 300 (suburban) connect all shops

E. A. ROBART & SONS
Successors to ROBART BROS.
Blanket Cleansers
311-317 Washington St., Brookline Phone 1269

Conant
" Frank clerk 10 Harvard sq b at Roxbury
" John H Mrs h 17 Fairbanks
" Joseph F grocer B h 1064 Beacon
" Lewis S h 72 Park [at Concord Mass
" Wallace B (The Brookline Print) 166 Washington h
" William printer 166 Washington h at Arlington
" William A rubber goods B b 82 Sewall av
" William H rubber goods B h 82 Sewall av
Condit Sears B h 55 Garrison rd
Condon Frank C mgr Boston h 24 Littell rd
" James J clerk P O 1 Harvard h at Roxbury
" Mary A widow Michael J h 48 Morss av
" Michael J died Jan 13 1913
Conkey John A Mrs h 94 Corey rd A
" L Vergne S buyer h 211 Harvard
Conklin Byron flour h 373 Harvard [14 Littell rd
" Charles Rev state superintendent 359 Boylston B h
" George F bookkeeper 81 Harvard h at Roxbury
" John J wireman h 96 Brook
Conley Charles E carriage painter h 52 Walter av
" George H asst superintendent P O 1 Harvard sq h at East Boston
" Hannah widow James b 48 Cameron
Conlon James chauffeur 1032 Bacon h do
Connaughton James farmer Country Club
" John laborer Country Club b do
Conncanon Mark stableman E D Brandegee bds do
Conneely John laborer h 6 Kendall pl
Connelan Elizabeth widow Hugh h 20 High
Connell Jeremiah F tailor 396 Washington h at Roxbury
" Thomas T upholsterer 4 Brington rd h at Somerville
Connelly Cornelius T laborer h 74 Brookline av
" Francis X drug clerk 1953 Beacon b at Dorchester
" Holmes chauffeur Waldo bds 280 Cypress
" James clerk 1355 Beacon h at Boston
" James H chauffeur b 280 Cypress
" Johanna widow Timothy b 27 Brookline av
" John laborer h 55 Pearl
" John E physician 156 Cypress b do
" Mary nurse 72 Summit av b do
" Michael coachman 123 Buckminster b do
" Thomas J produce h 280 Cypress
" T Mark conductor b 280 Cypress

LEWANDOS Dresses Dyed and Cleansed
WHOLE OR RIPPED
284 Boylston Street and 17 Temple Place Our own teams call for and deliver bundles
Tels Back Bay 3900 Oxford 555 Newton North 300 (suburban) connect all shops

G. FULLER & SON
LUMBER and MASONS SUPPLIES
550 WESTERN AVE., BRIGHTON Tel. Brighton 35

CONNER HARRISON W mortgages, real estate insurance appraiser and loss adjuster 294 Washington Boston h 87 Perry See page 139
" Mary F h 208 Winthrop rd
" Mary F Mrs h 1788 Beacon
" William J asst mgr B h 20 Verndale
Connolly Dennis laborer h 136 Boylston
" John chauffeur h 30 Amory
" John J teamster h 615 Hammond
" Owen janitor 1060 Beacon h 5 Fiske ter
" Sarah H nurse rms 36 Davis av
" Thomas laborer Country Club b do
" Thomas laborer h 65 Brookline av
Connor Annie L stenographer b 86 Chestnut
" Charles lawyer Tremont bldg B h 146 High
" Charles mgr h 84 Englewood av A
" Edward shoemaker b r 68 Pearl
" Frank B plumber 229 Boylston h do
" John helper 66 Washington b r 68 Pearl
" John stableman at E B Dane's b do
" John T grocer h 1856 Beacon
" John T police h 60 Chestnut
" John T Corp groceries 91 Washington
" Joseph P carriage trimmer 1 High h 86 Chestnut
" Mary A widow John h 47 Walter av
" Mary A teacher William H Lincoln school b at B
" Thomas gardener bds 26 Still
" Timothy died Aug 15 1912
" see O'Connor and Conner
Connors Annie widow Patrick h 94 Brookline av
Conover William R merchandise broker h 119 Coolidge
Conquest John A h 15 Centre
" John W 9 Cornhill B bds 1930 Beacon
" Susan widow William h 1930 Beacon
Conrad Bertram B women's clothing B h 30 Evans rd
" David died Dec 3 1912
" Lena B and Margaret S h 12 Williams [bury
Conroy Anna G stenographer 166 Washington b at Rox-
" Catherine widow Terrance h 813 Boylston
" Nora J widow h 12 Osborne rd
" P Joseph clerk 105 Washington bds at Belmont
" Thomas watchman h 36 Washington
" Terrance died Dec 26 1912
CONROY T A gas and electric appliances 166 Washington h 148 Walnut See page 24

WOOD MANTELS
INTERIOR AND EXTERIOR FINISH
J. W. BAILEY & SONS CO.
14 HAYMARKET SQ., BOSTON

C. R. JONSSON Artistic Framing of Pictures
1345 BEACON STREET, BROOKLINE

Conry Michael J forester h 37 Kendall
Considine Daniel painter 84 Harvard h at Jamaica Plain
" Patrick Mrs h 107 Brookline av
Converse Bertha E b 1470 Beacon
" Charles H h 1470 Beacon
" Peter Old Colony Trust Co B h 1539 Beacon
Convey Anthony laborer h 29 Juniper
" James Jr shoemaker b 29 Juniper
" Mary dressmaker b 29 Juniper
" Mary widow James h 29 Juniper
" Sarah widow Michael h 29 Juniper
Conway Andrew foreman B h 71 Brookline av
" Andrew F hairdresser 77 Washington h 32 Oakland rd
" Austin F h 219 Harvard
" Joanna widow Andrew b 64 Pearl
" John J h 4 Juniper
" Michael laborer h 101 Brookline av
" Michael porter h 17 Cameron
" Patrick gardener h 55 Brookline av
" William chef 9 Sewall bds do
Cook Arthur D jewelry B h 1514 Beacon
" Delia A widow Thomas b 90 Corey rd A
" Eva W teacher William H Lincoln school b at Boston
" Frederick S picture frames B h 35 Columbia
" George B painter 20 Walnut h at Dorchester
" George L engineer b 12 Goodwin pl
" Henry driver b 348 Washington
" Henry M janitor High school h 3 Goodwin pl
" James H physician rem to Braintree
" John janitor bds 14 Linden pl
" John plasterer h 32 Kent
COOK JOHN & SON (Joseph W Cook) plastering 58 Aspinwall av See opp page 174
" John F laborer h 215 Pond av
" Joseph W (John Cook & Son) 58 Aspinwall av h do
COOK J W & SON CO piano and furniture movers and packers 2½ Park sq B See opp
" Lemuel W real estate at Chelsea h 35 Columbia
" Margaret widow James L h 354 Washington
" Norman H conductor h 41 Harvard
" Pansie M bookkeeper 35 Webster b 354 Washington
" Thomas F second asst supt of streets rm 7 Town Hall bds 32 Kent
" William G h 9 Hyslop rd

P. W. MERRILL CO.
Rust Proof Window Screens
Shades, Awnings and Ventilators
Storm Window Hanger
130 Washington St. North Boston, Mass

ESTABLISHED 1823

PIANOS AND FURNITURE
PACKED FOR TRANSPORTATION

ESTABLISHED 1823

PIANOS AND FURNITURE
PACKED FOR TRANSPORTATION

P. W. SWANSON PAINTING and DECORATING
178 Washington St. Telephone Connection

Cook
" William H president Park sq B h 1056 Beacon
" see Koch
Cooke Arthur E sign writer h 165 Naples rd
" Dwight student b 683 Washington
" Verne C leather B h 683 Washington
Cooley Arthur S student B b 155 Mason ter
" Charles A insurance B h 26 Stetson
" Frank H chauffeur b 22 Linden pl
" Franklin S sec h 155 Mason ter
" Harold clerk B b 26 Stetson
" Jennie M Mrs rms 44 Centre
" Lloyd student bds 26 Stetson
" Lucy F instructor bds 155 Mason ter
" Marius C chief engineer High Manual Training school h 22 Linden place
" R Howard, C S practitioner B h 65 Pleasant
Coolidge Algernon physician 487 Commonwealth av h Heath Hill
" Apartment Hotel 9 Sewall av [opp Norfolk rd
" Archibald C professor H U Cambridge h Boylston
" Corner Garage (Samuel A Davis) rear 33 Marion
" Corner News Co 262 Harvard
" Corner Tailoring Co 1318 Beacon
" Ellen G h 470 Harvard
" Flower Shop (Frank L Fine) 277 Harvard
" Henry S real estate h 11 Columbia
" J Randolph h Boylston opp Norfolk rd
" J Randolph Jr architect B h Warren near Cottage
" J Randolph 3rd b Warren near Cottage
" Russell clerk B b 11 Columbia
" Tailoring Co (Harry Willis) 1351 Beacon
Coombs Everett E student b 4 Davis av
" Sarah E stenographer B b 4 Davis av
Coon Amos S collars B h 26 Columbia
" Beatrice L teacher b 26 Columbia
" Evelyn S bds 26 Columbia
" Floyd C mill supplies B h 1386 Beacon
Cooney Charlotte T widow Patrick h 8 Homer
" Etta M Mrs removed to Framingham
Cooper Almon physician 67 Marion h do
" Anna M Mrs b 67 Marion
" Charles foreman Amy Lowell, Warren n Heath h do
" M nurse Channing Sanitarium bds do
" Ralph laborer Amy Lowell, Warren n Heath h do

LEWANDOS 284 Boylston Street and 17 Temple Place Boston
DYERS AND CLEANSERS
Tels Back Bay 3900 Oxford 555 Newton North 300 (suburban) connect all shops

PATRICK F. MURPHY, Corey Hill Stable
Automobiles for Hire Weddings, Funerals **Boarding and Livery**
WESTBOURNE TERRACE, BROOKLINE Near Cor. Beacon and Wash. Sts. **Telephone 316 Brookline**

Cooper
" Reginald J (Cooper & Delany) West st h 1162 Boylston
" & Delaney (R J Cooper and J J Delaney) garage West
Copeland Frank B (Field & Copeland) carpenter 360 Washington h at Needham Heights
" George M harnessmaker 1 High h 82 Boylston
" Henry P chauffeur b 82 Boylston
Copithorne Elizabeth M dressmaker 5 Davis av h do
Copp Alfred E mining broker B h 31 York ter
" Edward F motorman h 120 Franklin
" Jeanette P Mrs h 1595 Beacon
Coppinger Catherine F housekeeper 158 Pleasant [sant
" Joseph P Rev pastor St Aidan's church h 158 Plea-
Corah William clerk h 655 Washington
" William A clerk 1324 Beacon bds at Everett
Coram Cedric student bds 38 Garrison rd
" Chester D broker B h 3 Reservoir Court
" Joseph A copper 60 State B h 38 Garrison rd
" Ross copper b 38 Garrison rd
Corbett Emily F h 107 Griggs rd
" Joseph choreman h 9 Hurd rd
" Lloyd C advertising solicitor b 107 Griggs rd
" Luella A teacher domestic science b 107 Griggs rd
" Sarah K violin teacher b 107 Griggs rd
" William gardener h 76 Prospect
Corcoran Alice R b 9 Summit av
" John W lawyer B b 9 Summit av
" Lawrence laborer h 81 Pearl
" Margaret J widow John W h 9 Summit av
" M Gertrude b 9 Summit av
Cordaro Tony shoe repairing 2 Cypress h at Boston
Cordingley William R wool B h 1083 Boylston
" William W architect b 1083 Boylston
Corey Abbie J h 9 Vernon [pect h 16 Greenough
" Alonzo W chief of police office Washington cor Pros-
" Eliza J widow Thomas h 1 Clinton path
" Eva D and Linda E h 808 Washington
COREY HILL GARAGE CO 54 Winchester See opposite Durgin
" Hill Hospital 232 Summit av
COREY HILL STABLES Patrick F Murphy prop 136 Westbourne ter See top lines
Corl John H advertising B h 81 Stearns rd
Corlew Benjamin E h 1651 Beacon
" Elizabeth A teacher dancing 1651 Beacon bds do

LEWANDOS LAUNDRY DEPARTMENT
DOES MORE FINE WORK THAN ANY OTHER LAUNDRY
284 Boylston Street and 17 Temple Place Boston
Tels Back Bay 3900 Oxford 555
Newton North 300 (suburban) connects all shops

CHAMBERLIN & WHEELER
Brookline Real Estate -- Specialists
1294 BEACON ST., COOLIDGE COR. Tel. Brookline 4810

Corlew
" Frank S mgr B h 1651 Beacon
Corline Charles foreman 242 Washington h at Cambridge
Corliss Annie B widow Bernard V h 217 Cypress
Cormerais Elizabeth dancing teacher b 129 Harvard
" Henry D storage warehouse B h 1730 Beacon
" Henry K Mrs h 129 Harvard [crescent
Cormier Peter F clerk Hotel Beaconsfield h 57 Bartlett
Cornell Alfred H painter 362 Washington h do
Cornwall Andrew P physician B h 76 Winchester
Corr William J hostler h 33 Juniper [Harvard
Corser Eastman L terminal man 39 Aspinwall av bds 58
Cory Thomas K at Filene Co B h 17 Fairbanks
Cosby Frank C mgr B h 30 Englewood av
Cosgrove JamesF b 71 Strathmore rd A
Costello Ellen and Margaret h 34 Davis av
" John P shipper h 6 Tabor pl
" Joseph P 787 Boylston
" Martin sexton St Lawrence church h 789 Boylston
" Michael conductor h 112 Chestnut
" Nellie h 34 Davis av [win pl
" Thomas F janitor Pierce Primary school h 2 Good-
" William H clerk 1324 Beacon bds 12 Linden pl
" William J tinsmith 73 Walnut h 173 High
Costopulos Bros (William, Peter and James) bootblacks 112 Washington
" James (Costopulos Bros) b 149 Washington
" Peter (Costopulos Bros) h at Chelsea
" William (Costopulos Bros) h at Chelsea
Cotelle Walter F clerk 1324 Beacon b at Boston
Coter James coachman h Glenland rd
" James P coachman h 271 Boylston
" Mary widow James h r 142 Boylston
" Timothy clerk b r 142 Boylston
Coterell William gardener Mrs J L Gardner's b do
Cotton A G h 76 Cypress
" Elizabeth A h 357 Kent [St Paul
" Frederick J physician 520 Commonwealth av B h 202
" Harry W h 44 Amory
" Joseph H asst treas at Somerville h 40 Prospect
" William C treas B h 357 Kent
" William E painter B h 391 Boylston
Cough A Bird clerk h 16 White av
COUGHLAN CHARLES P insurance 41 Equitable bldg Boston b 9 Webster pl See page 29

Hand Brothers Successors to J. B. HAND
House and Sign Painters and Decorators
Wall Papers and Paper Hanging. R. H. HAND, Prop. Telephone 1855
200 WASHINGTON STREET, BROOKLINE

John E. Cousens Coal Co. COAL, WOOD COKE
Main Office and Wharf, 791 Commonwealth Ave., . - Boston, Mass.
Branch Offices, 1331 Beacon Street, Coolidge Corner
219 Wash. St., Brookline Village Washington Square, Brookline
1229 Commonwealth Ave., Allston

Coughlin Annie widow Patrick h 24 University rd
" Bridget domestic b 30 Juniper
" Daniel laborer h 28 Pearl
" Ellen widow William h 30 Juniper
" Frank W real estate h 34 Emerson
" Mary widow John h 28 Pearl
" William F asst rm 14 Town Hall bds 28 Pearl
Country Club The Clyde Park 307 Clyde
Courser Ella M widow Sumner E boarding h 12 Kent
Courtright Josephine teacher William H Lincoln school bds at Boston [Marion
Cousens John A president John E Cousens Coal Co h 94
COUSENS JOHN E COAL CO John A Cousens president coal wood etc main office and wharf 791 Commonwealth av Boston, branch offices 1331 Beacon, Coolidge Corner, 219 Washington, Washington sq, Brookline Village, 92 Harvard av and 1229 Commonwealth av Allston See top lines
Coutreau Angeline V dressmaker 22 Linden pl h do
Covert Kenneth salesman bds 13 Linden
Cowan James F office equipment h 19 University rd
Cowdrew Henry florist 50 Chestnut b 16 Hart
" John painter h 16 Hart
Cowen Edward P salesman bds 64 University rd
" Florence S Mrs h 46 University rd
Cowera H H bds 5 Elm
Cowles Joseph W electrician h 131 Thorndike
" Luzerne S civil engineer h 15 Dwight
Cox Abigail F widow Theodore T h 150 Walnut
" Charles clerk bds 16 Harvard pl
" Charles S mgr 88 Harvard b 16 Harvard pl
" Edwin B trustee B h 169 Buckminster rd
" Edwin B Jr student b 169 Buckminster rd
" Joseph M h 1807 Beacon
" Josephine N widow William E h Cottage n Warren
" Melvin B mgr 105 Washington b 31 Kent
" Michael H salesman h 6 Middlesex circle
" Persis A musician b 150 Walnut
" Walter E janitor h 19 Roberts
" William driver 66 Washington h at Dorchester
Coy Alonzo died Nov 9 1912
" Lydia R widow Alonzo h 1859 Beacon
Coyle Philip E lawyer 50 Congress B h 80 Harvard av
" Thomas inspector B h 5 Washburn ter [Tabor pl
Coyne Dennis C fireman Sewall st station B E Ry h 2
" Gardner J florist b 2 Tabor pl

Metropolitan Coal Co.
General Offices : 20 Exchange Place, Boston
Brookline Office, Morss Avenue and Washington St.
All Orders Promptly Delivered. Orders for House Coal respectfully Solicited.

Brookline Commercial and Private School
56 HARVARD ST., BROOKLINE
Miss Sarah J. Hughes, Principal
Private and Class Instruction. Stenographers Furnished

Coyne
" Margaret L nurse b 5 Holden
" Pauline clerk 110 Brook bds 2 Tabor pl
Crabtree Mabel B bds 1876 Commonwealth av
Crafts Addison chauffeur h 11 Flora
" J Chancellor coal B h 77 Lanark rd A
" Kenneth P electrical contractor b 81 Toxteth
" Ronald D student b 81 Toxteth
" William B mgr B h 81 Toxteth
" William F bds 5 Cypress
Cragan Annie F dressmaker 4 Cypress h do
Crager Ella housekeeper 247 Walnut
" Margaret widow Eugene b 247 Walnut
Cragin George at 72 State B h 65 Westbourne ter [do
Craig Bessie nurse Bournewood Hospital end of South b
" Edna L nurse bds 5 Elm
" Ernest C electrician bds 199 Aspinwall av
" Gertrude W teacher b 3 Washburn pl
" Harmon student b 1614 Beacon
" John actor h 1614 Beacon
" John B auto repairer b 15 Columbia
" John R student b 1614 Beacon
" Joseph H clerk B h 8 Perry
" T James lineman rm 3 Town Hall b 199 Aspinwall av
" Thomas J police h 199 Aspinwall av
" William fruit B h 15 Columbia
" W Oliver solicitor h 166 Kent
" & Haxton small wares and fancy goods 1310 Beacon
Cram Henry B mgr h 17 Chesham rd
" Julia H teacher Roxbury b 17 Park Vale
" Margaret H music teacher 17 Park Vale b do
" Nathaniel O Mrs h 17 Park Vale
" Octavia L teacher B h 17 Park Vale
" Robert J lawyer B h 80 Lanark rd
Crampton George E h 1589 Beacon
" George W Mrs h 1918 Beacon
Crandell Melbourne V investments B h 7 Wellington rd
Crane Bernard gardener h 838 Commonwealth av
" Frank gardener b 838 Commonwealth av
" Harold G inspector grounds and buildings H U h 61 Greenough
" Ida B Mrs b 1914 Beacon
" John F oils 91 Oliver B h 198 St Paul
" Lewis M oils B h Hotel Beaconsfield
" Lewis O Mrs b 1924 Beacon

REAL LACES **LEWANDOS**
Cleansed to look like New
Mended Like New
284 Boylston Street and 17 Temple Place Boston
Tels Back Bay 3900 Oxford 555 Newton North 300 (suburban) connect all shops

PALMER, FLORIST
Telephone
220 Washington Street - BROOKLINE

Crane
" Sarah widow William h 17 Henry
" William H shoemaker b 217 Cypress
Cranston Louis S insurance agent h 18 Wellington rd A
Cranton Leroy clerk 518 Heath h at Wellesley
" W H rodman 334 Washington bds at Wellesley
Cranwell Helen housekeeper 44 Cameron
" Henry J helper 216 Washington b 44 Cameron
" Henry W plumber b 44 Cameron
Craven Francis E driver b 68 Walter av
" John F chauffeur b Martin Craven Goddard av
" Joseph F coachman h 68 Walter av
" Martin coachman William Whitman Goddard av h do
" William shipper b Martin Craven Goddard av
Crawford George A Rev h 136 Thorndike
" Kendrick P broker B h 99 Winchester
" Lewis removed from town
Crawley Edmund S 39 Sudbury B h 42 Orkney rd
Creelman Andrew sergeant of police h 33 Brook
" A Noble clerk Brookline Trust Co b 33 Brook
" David W chief clerk assessors rm 11 Town Hall h 378 Washington
Creesy Richard L student b 48 Harris
" Susan R widow Frank L 48 Harris
Chehore Elizabeth b 2 Wellington ter [Allston
Creighton Gordon K accountant Hotel Beaconsfield h at
" Margaret widow Michael b 55 Walter av
Crie Kate B b 1406 Beacon
Crimmons Teresia E headwaitress 1223 Beacon
Crine Henry h 91 Coolidge
Crispin Joseph W carpenter 1022 Beacon h at Cambridge
Croak Edward stone mason h 53 Walter av
" John F machinist h 35 Walter av
" Michael salesman rms 564 Heath
Crocker Alice bds 12 Kent
" Annette L teacher h 1 Greenough (within)
" Annie L widow Aeriel h 136 Cypress
" Freda widow bds 1661 Beacon
" Harriet M bds 87 Harvard av
" James H clerk Fourth Nat'l Bank B h 39 Thorndike
" John F bonds B b 459 Washington
" Marion E bds 136 Cypress
" Matilda H h Hotel Beaconsfield
" N Henry h 459 Washington
" Richard W rem to Jamaica Plain

OSTRICH FEATHERS LEWANDOS
Curled Cleaned Dyed
Old Feathers made into Boas 284 Boylston Street and 17 Temple Place
Tels Back Bay 3900 Oxford 555 Newton North 300 (suburban) connect all shops

A. T. OLSON House and Sign Painters
Decorators
65 KENT ST. Telephone Connection

Crocker
" Samuel bds 12 Kent
" Sylvester R carpenter 227 Washington h at Arlington
" Walton L sec B h 72 Englewood av A
" William M illustrator h 386 Washington
" W Mrs b 1661 Beacon
Crockett Ethel M milliner 284 Washington b 222 do
" Iona widow Waldo h 222 Washington
" James bds 75 Winchester
" Jennie stenographer bds 133 Cypress
" Sophia h 17 High
Crohan Francis J laborer bds 43 Boylston
" Frank florist 5 Chestnut h 5a Kendall
" James watchman town stable h 280 Cypress
" Joseph driver b 5a Kendall
" Margaret supervisor b 5a Kendall
Croke Ella widow Edward F h 23 Morss av
Cromie Hugh J carpenter rms 285 Washington
Cronan Ellen widow John h 33 Brookline av
" Frank P steamfitter h 54 Pearl
" Johanna widow Michael b r 71 Pearl
Cronin Frank painter 83 Washington h at Boston
" Julia nurse Free Hospital for Woman Glen rd b do
" Patrick temperature regulator h 105 Brookline av
Crooks John W confectionery 82 North B h 15 Winslow rd
" Robert James cotton broker B h 1240 Beacon
Cropp William H janitor 1324 Beacon h at Boston
Crory David driver h 495 Heath
" J Maxwell student b 134 Davis av
" Mary widow John h 134 Davis av
" Samuel driver h 711 Heath
Crosby Addie L b 1437 Beacon
" Arthur P lawyer B h 124 Dean rd
" Arthur R tailor B h 46 Centre
" Caroline S widow William W h 60 Gorham av
" Delia H Mrs bds 1223 Beacon
" Edward L traveling salesman bds 28 Walter av
" Edwin F removed to Mexico
" Fred M mgr Hampton Court 1223 Beacon h do
" George chauffeur 5 Hawes h do
" George E autos bds 5 Davis av
" G Fred artist 74 Studio bldg b 4 Davis av
" Joseph B carpenter 184 Washington h 4 Davis av
" Louisa bds 50 Stedman
" Margaret A widow Albert b 157 Aspinwall av

Wells-Burrage Co. Late with Abram French Co.
Fine Table CHINA and GLASSWARE
338 BOYLSTON STREET, Opposite Arlington Street
All Subway Cars pass the store

A. R. Anderson UPHOLSTERER and INTERIOR DECORATOR
HARVARD AVE., BROOKLINE
Telephone Connection

Crosby
" M Louise h 51 Middlesex rd
" William K h 1875 Commonwealth av
" William Sumner grain B h 173 Gardner rd
Cross Allen E Rev h 93 Pleasant
" Arthur R clerk b 57 School
" Charles F wool B h 1716 Beacon
" Charles H shoes h 45 Selkirk rd A
" Charles Robert Jr lawyer 84 State B h 100 Upland rd
" Charles R professor M I T, B h 100 Upland rd
" Herbert F stewart B h 114 Lancaster ter
" Joseph F gardener h 57 School
" Lambert W telegrapher B b 57 School
" Mary A Mrs h 1100 Beacon
" Robert M salesman B h 7 Washburn ter
Crossley Wilkinson died July 21 1912
Crossman John A blacksmith h 166 Chestnut
Crow ——— b 28 John
Crowe Martin janitor h 15 Homer
" Samuel hostler b 8 Homer
Crowell Charles F at 15 State B h 106 Francis
" George H insurance B h 87 Toxteth
" Horace S real estate B h 15 Braemore rd A
" Kenneth student b 87 Toxteth
" Marguerite bds 15 Braemore rd A
" Winslow student bds 106 Francis
Crowley Jeremiah laborer h 91 Boylston
" John lawyer h 86 Dean rd
Crozier Harriet and Marion b 9 Upland rd
" Isaac W plumber 30 W Canton B h 9 Upland rd
Crummie Susan widow John h 42 Walter av
Crump R George choreman 34 Welch rd bds 16 Prospect
Cudworth Luther P h 8 Strathmore rd
Cullen Ellen widow John J h 299 Boylston
" Jennie housekeeper 1807 Beacon
" Joseph driver bds 299 Boylston
" Margaret waitress b 299 Boylston
Cullinane Annie J bookkeeper Holyhood Cemetery office bds Mrs Mary Cullinane's
" Mary widow Dennis h foot Oak
" Mary E bookkeeper 200 Washington bds end Oak
Cullings Armila bds 1047 Beacon
Cummings Annie W h 58 Pleasant
" Bernard laborer bds 691 Hammond
" Catherine widow Patrick h 691 Hammond
" Clarence H clerk 1355 Beacon h at Allston

P. W. MERRILL CO.
Rust Proof Window Screens
Shades, Awnings and Ventilators
Storm Window Hanger
130 Washington St. North Boston, Mass.

When you say
HENDERSON & ROSS
You think **REAL ESTATE**
1320 Beacon St., Brookline **18 Tremont St., Boston**

Cummings
" Emma G h 16 Kennard rd
" Francis J laborer h 543 Heath
" Fronia M widow Harry T bds 369 Tappan
" F M bds 1223 Beacon
" George W bookkeeper h 61 Kenwood
" Harriet A bds 16 Kennard rd
" Helen J Mrs h 465 Washington
" Henry builder B h 1901 Beacon
" John J driver 66 Washington h at Boston
CUMMINGS JOSIAH & SON trunks and bags 657-659 Atlantic av Boston See page 566
" Lincoln C h 36 Bruce
" Louis C h 57 Pleasant
" Mabel H b 16 Kennard rd
" Prentiss lawyer Barristers' Hall B h 187 Gardner rd
" Stasia clerk 1324 Beacon bds at Dorchester
Cumner Harry W tailors' trimmings B h 1751 Beacon
Cunneen John T telephone installer 39 Aspinwall av h at Roxbury
Cunniff John T gardener bds 11 Hart
" Malachi J janitor h 246 Harvard
" Michael J police h 116 Chestnut
" Michael M broker B h 1032 Beacon
" Michael M Jr insurance bds 1032 Beacon
" Sarah stenographer B b 11 Hart
" Sarah Mrs laundress h 11 Hart
" Sarah widow Michael h 11 Hart
Cunniffe James P clerk P O 1 Harvard h at Roxbury
Cunningham Charles G h Heath Hill next Boylston
" Edith M telephone operator Hotel Beaconsfield b do
" Frederic lawyer B h 135 Ivy
" Frederic Jr student b 135 Ivy
" James laborer h 43 Kent
" John W laborer h 20 White pl
" Lillian A Mrs nurse b 227 Pond av
" Mary R bookkeeper 192 Washington b 20 White pl
" Michael coachman 185 Chestnut Hill av h 76 do
" Spurgon H broker B h 9 Strathmore rd
" Stephen J shipper B b 20 White pl
" William laborer b 57 Pearl
" William P salesman h 88 Corey rd A
Cupples Joseph G books B h 27 Monmouth ct
Curley Elizabeth T bds 21 Kent sq
" Henry clerk 528 Heath bds at Newton Centre

LEWANDOS **Gloves Cleaned**
Dyers Cleansers Launderers **10c per pair for all lengths**
284 Boylston Street and Tels Back Bay 3900 Oxford 555
17 Temple Place Boston Newton North 300 (suburban) connects all shops

GEORGE W. JOHNSTON
REAL ESTATE
1299 BEACON ST. Tel. 2190 BROOKLINE

Curley
" Thomas J carriage trimmer h 48 Walter av
Curran Alexander clerk bds 20 High
" Herbert F carpenter 700 Washington h at Dorchester
" James salesman h 84 Pearl
" James A bds 1378 Beacon
" John bds 20 High
" Joseph coachman 33 Alton pl h 20 High
" Joseph Jr clerk b 20 High
" Mary T widow John b r 28 Flora
" Timothy J painter h 42 Walter av
Currie Anna B boarders 260 Harvard h do
" Annie widow John h 120 Franklin
" William mgr The Lyndon 260 Harvard h do
Currier Benjamin H broker B h 18 Shailer
" Edward M physician h 1761 Beacon
" Otis B dairy man E D Brandegee bds do
" Warren T h 1806 Beacon
Currin James clerk 269 Pond av h at Boston
Curry Alice laundress b 183 High
" Annie A b 120 Franklin
" Charles A sub letter carrier 1334 Beacon b r 41 Brook-[line av
" Elizabeth widow Robert h 183 High
" Elizabeth A widow Thomas h 58 Harvard
" James F horseshoer 122 Cypress b 120 Franklin
" James S letter carrier 1334 Beacon h 5 High st pl
" John died September 18 1912
" John A laundry agent b 120 Franklin
" Margaret E and Mary E b 120 Franklin
" Mary C waitress bds 183 High
" Mary L dressmaker r 41 Brookline av b do
" Simon coachman h r 41 Brookline av
" William C coachman b r 41 Brookline av
Curtin Daniel painter h 38 White pl
" John A lawyer 31 State B h 68 Amory
" Mary h 43a Walter av
" Patrick gardener h 557 Heath
Curtis Elizabeth teacher B h 25 Kinross rd A
" Harriet G Mrs bds 1477 Beacon
" Henry L clerk 1324 Beacon bds 171 Harvard av
" Ida M teacher B b 25 Kinross rd A
" J Gardner Mrs h 1477 Beacon
" Lizzie A h 1070 Beacon
" Mary G died Feb 19 1913

LEWANDOS Carpets and Rugs Cleansed by Steam or Naphtha Taken up Put down
284 Boylston Street and 17 Temple Place Boston
Tels Back Bay 3900 Oxford 555 Newton North 300 (suburban) connect all shops

HOMER REAL ESTATE INSURANCE
BROOKLINE VILLAGE

Curtis
" Myra U bds 7 Wellington ter
" Park H h 336 Washington
" Rest F teacher B h 25 Kinross rd A
Curtiss Christine T h 236 Rawson rd
" Florence T widow Frank M h 236 Rawson rd
" Malcolm T h 35 Spooner rd
Curwin H H Mrs h 9 Sewall av
Cushing Arthur A physician 108 Marion h do
" Blanche C Mrs h 84 Pleasant
" David W died Nov 17 1912
" Esther G h 34 Abbotsford rd
" Francis polisher b 16 Harvard pl
" Gertrude C b 1402 Beacon
" Hannah E widow Dr Ira B h 19 Harris
" Harvey W surgeon h 305 Walnut
" William porter h 16 Harvard pl
Cushman Elizabeth bds 1406 Beacon
" Robert lawyer 95 Milk B h 11 Griggs rd
Cusick Agnes V clerk 137 Washington h 49 Boylston
" Alice A stenographer B h 15 Franklin
" Edith A M clerk 137 Washington h 49 Boylston
" Edward teamster h 105 Franklin
" Francis P laborer h 10 Pearl
" Grace E h 15 Franklin
" James died Nov 2 1912
" James T mason h 10 Leverett
" Jennie M h 15 Franklin
" John H musician Brookline Gymnasium h 118 Cypress
" John W carpenter rms 10 Homer
" Margaret housekeeper 10 Leverett
" Michael letter carrier 1 Harvard h at Roxbury
" Walter J lawyer rm 820 Tremont bldg B and selectman rm 6 Town Hall h 29 Harvard av
Custer Emily nurse bds 88 University rd
Custis Parke H 16 State B h 336 Washington
Cutler Adelaide L h 1793 Beacon
" Curtis A bookkeeper Country Club b at W Somerville
" Donald F lumber b 57 Upland rd
" Elizabeth L and Harriet S h 11 Chestnut pl
" Elliot C student b George Cutler's Heath st
" E Waldo Mrs died Aug 30 1912
" Frederick B lumber 70 Kilby B h 57 Upland rd
" George Mrs died Dec 30 1912

Hand Brothers Successors to J. B. HAND
House and Sign Painters and Decorators
Wall Papers and Paper Hanging. R. H. HAND, Prop. Telephone 1855
200 WASHINGTON STREET, BROOKLINE

M. F. Reynolds CARPENTER & BUILDER
Building and Jobbing Promptly Attended to
Tel. 1045. Shop and Office, 65 Kent St., Brookline

Cutler
" George C lumber B h Heath cor Warren
" George C Jr student bds Heath cor Warren
" Harold broker h 283 Buckminster rd
" Harriet H widow Abraham L h 11 Chestnut pl
" Helen A widow William S h 310 Walnut
" Marion C bds 310 Walnut
" Roger W bds Heath cor Warren
" Sewall 14 Fulton B b 310 Walnut
" William W wholesale drugs B h 261 Clinton rd
Cutter Elizabeth widow Abraham E h 56 Garrison rd
" Ellen Maria Mrs h 1386 Beacon
" James H carpenter 312 Washington h 83 Brook
" Leonard F mgr Waverley House Charlestown h 138 Harvard
" Olin W architect 683 Atlantic av B h 60 Gorham av
" William O h 34 Garrison rd
Cutting Frederick C died Oct 27 1912
" Henry B clerk 11 Station h at Boston
Cutts Harry M physician 105 Aspinwall av h do
Cypress Grocery & Fruit Co 394 Washington
" Hand Laundry (Marion E O'Brien) 248 Cypress

Dacey Mary widow Michael h 217 Cypress
" Michael F hack driver 316 Washington b 217 Cypress
" Timothy J driver Hose 3 b 217 Cypress
" see Dasey
Dache Emma Mrs h 1885 Beacon
DaEva Arthur H musician b 1459 Beacon
" Frank J clerk B h 1459 Beacon
" Harvey N student b 1459 Beacon
" Joaquina G student b 1459 Beacon
" Luella M Mrs h 1459 Beacon
Daland Tucker lawyer 19 Exchange pl B h 117 Fisher av
Dale Gertrude widow Edward W h 1651 Beacon
" Lee C bookbinder Boston h 23 Netherlands rd
" Samuel M chauffeur h 1210 Boylston
" Samuel S editor 144 Congress B h 40 Thorndike
Daley Annie L bds 15 Auburn
" Daniel laborer b 32 Flora
" Daniel J lawyer 829 Tremont bldg B and assessor office rm 11 Town Hall h 247 Walnut
" Emma widow Thomas h 81 Walnut
" Everett clerk bds 85 School

WOOD MANTELS
INTERIOR AND EXTERIOR FINISH
J. W. BAILEY & SONS CO.
14 HAYMARKET SQ., BOSTON

W. E. HUGHSON & CO., Props.
Tel. 1659 Brookline
HUGHSON AUTO SHOP
REPAIRING, FORGING & BRAZING. MACHINE WORK & SUPPLIES
28-30 Washington St., Brookline

Daley
" Florence nurse Free Hospital for Women bds do
" Fred J helper 275 Boylston bds 11 Winthrop pl
" Gertrude clerk B b 9 Kerrigan pl
" Hilton W optician B b 85 School
" John F clerk B b 15 Auburn
" John W h 9 Kerrigan pl
" J Theresa clerk 621 Hammond b at Newton Highlands
" Mary T and Susan E h 62 Chestnut
" Patrick F packer h 11 Winthrop pl
" Simon carpenter h 85 School
" Thomas chore man bds 362 Walnut
" Thomas gardener h 11 Boylston pl
" Thomas M clerk 167 Washington h 10 Pearl
" William F salesman bds 85 School
" William T upholsterer 262 Washington b 15 Leverett
Dall Marcus H architect 99 Warren b 146 High
Dallas Corrine M b 162 Mason ter
" Horatio N h 162 Mason ter
Dalrymple Mary widow h 305 Boylston
Dalton Arthur C carpenter h 43 White pl
" C Howard physician at Somerville h 405 Harvard
" Edith B teacher singing h 30 Webster
" James H promoter B h 172 Naples rd
Daly Frank J paymaster U S N h 54 Dwight
" Hannah cook 232 Summit av rms do
" John P removed to Boston
Dalzell Anna clerk B b 236 Cypress
" David groom bds 270 Buckminster rd
" Harry L clerk bds 236 Cypress
" Jane widow William h 33 Brook
" Jennie bookkeeper 66 Washington b 236 Cypress
" Mary dressmaker bds 33 Brook [Cypress
" Stuart floorman B E Ry Sewall st station h 236
" Stuart Jr clerk 256 Washington bds 236 Cypress
" William police bds 33 Brook
Dame Willey E farm hand D I Harmon's 5 Newton b do
Damon Bertha B stenographer bds 158 Harvard
" Herbert L flour B h 30 Osborne rd
" J Linfield Jr prop Hotel Thorndike B h 295 Kent
Dana Francis B pres 28 Pearl B h 131 Carlton
" Frank W lawyer 18 Tremont B h 33 Waverly
" Gorham mgr 141 Milk B h 17 Edge Hill rd
" Harold W physician 121 Centre h do

LEWANDOS
284 Boylston Street and
17 Temple Place Boston
DYE OR CLEANSE ALL FABRICS USED IN THE HOME AND CLOTHING FOR MEN WOMEN AND CHILDREN
Tels Back Bay 3900 Oxford 555 Newton North 300 (suburban) connect all shops

Brookline Commercial and Private School
56 HARVARD ST., BROOKLINE
Miss Sarah J. Hughes, Principal
Real Estate and Insurance. Special Commissioner

Dana
" James insurance 60 State B h 41 Allerton
" Julia widow James h 41 Allerton
" Kate N bds 14 Harvard av
" Mary H bds 41 Allerton
" Mary H and Grace H h 34 Heath
" Otis H bds 131 Carlton [33 Waverly
" Payson selectman rm 6 Town Hall and lawyer B b
" William J removed to Newton
Danah Frances A bds 229 Harvard
Danckert John J driver 311 Washington h 131 Brook
Dane Camille bds 101 School
" Christina cleansing and dyeing 101 School h do
" C Twenstrop dyer h 101 School
" Ernest B pres Brookline Trust Co office 6 Beacon B and selectman rm 6 Town Hall h Heath near Woodland rd
Danforth Bushnell agent B h 1897 Beacon
" Harold E student b Clyde beyond Warren
" Lucius N (L N Danforth & Co) h 26 Searle av
" L N & Co (Lucius N Danforth) grocers 361 Boylston
" Nellie B widow Charles b Clyde bey Warren
Dangel Harry stationer 29 Otis B h 1 Osborne rd
Daniell Annie h 49 Cypress
Daniels Addie F stenographer B b 9 Cypress ter (W)
" Alice M stenographer B b 9 Cypress ter (W)
" Donald P h Hotel Beaconsfield
" George F Mrs h 198 Babcock
" Grace H b 74 Coolidge
" John J salesman h 85 Naples rd
" Lilla R b 16 Harrison
" Margaret E widow Frederick b 146 Harvard
" Melissa J widow Myron h 9 Cypress ter (W)
" Robert W h 16 Harrison
" William bds 74 Coolidge
" William A A clerk bds 43 Harvard av
" William H foreman B h 43 Harvard av
Danilovisch Daniel barber 238 Washington h at Roxbury
Danilson Anna nurse Channing Sanitarium bds do
Danker Daniel J chemicals 247 Atlantic av B h 73 Dean rd
Danziger Max jeweler 172 Washington h at Boston
Darling Edwin H h 9 Park Vale
" Herbert Henry lawyer 38 Equitable bldg B h 22 Keiffer

LEWANDOS **Dresses Dyed and Cleansed**
WHOLE OR RIPPED
284 Boylston Street and 17 Temple Place Our own teams call for and deliver bundles
Tels Back Bay 3900 Oxford 555 Newton North 300 (suburban) connect all shops

PALMER, FLORIST
Telephone
220 Washington Street - BROOKLINE

Darling
" Willis W h 15 Kilsyth rd
" W Roy bds 15 Kilsyth rd
Darragh James R clerk 81 Harvard h at Roxbury
Darrow Charles Mrs died Jan 1 1913
Darvarris Peter clerk bds 17 Atherton rd
Darvirris Nicholas removed to Greece
" Theodore P fruit 1351 Beacon h 17 Atherton rd
Dary Marion b 1359 Beacon
Dasey Martin J driver Engine No 1 h 801 Boylston
" see Dacey
Daurant Albert stableman 61 Park rms do
Davenport Alice bds 72 Walnut
" Hannah S Mrs h 1481 Beacon
" Harriet widow Llewellyn h 48 Devon
" J Henry Mrs h 45 Devon
" Mary P h 45 Devon
Davey Ernest T coachman h 19 Emerald
David Frances sexton 23 Monmouth h at Roxbury
" M L Mrs nurse Channing Sanitarium bds do
Davidson Adolph salesman h 44 Atherton rd
" Herman B mfr ladies' neckwear h 231 Rawson rd
" John driver 10 Harvard sq h 37 White pl
" Joseph coachman 51 Harvard av rms do
" Joseph washer 316 Washington h 37 White pl
Davies Albert E Mrs b 187 Gardner rd
" John janitor 191 Winthrop rd b do
" Laban H chauffeur Mrs Josephine Cox h do
Davin Michael driver h 12 Winthrop pl
Davis Abraham department store B b 35 Beals
" Agnes A h 195 Tappan
" Albert I chauffeur h 83 Harvard
" Alice L widow Arthur E h 526 Harvard
" Allen N salesman bds 526 Harvard
" Andrew J h 227 Washington
" Arnold H h 40 Orkney rd
" Bertha E cataloguer Public Library b 70 Gorham av
" Carrie A Mrs 111 Winthrop rd
" Charles H jeweler B h 149 Strathmore rd A
" Clara S widow David P bds 12 Columbia
" Clarence R student bds 149 Strathmore rd
" Ethel clerk h 20 Strathmore rd [h 11 Linden pl
" Eugene N supt of lights and wires rm 3 Town Hall
" F Warren bds 111 Winthrop rd

COLE ELECTRIC CO. G. W. COLE Manager
Expert Repairing of all ELECTRICAL APPARATUS
LOCKSMITH AND WELSBACH SUPPLIES
1331 Harvard Street, Coolidge Corner, Brookline, Mass.
Telephone 4670

RHODES BROS. CO. GROCERIES and PROVISIONS
10 and 11 HARVARD SQUARE - - - - BROOKLINE
170 to 174 MASSACHUSETTS AVENUE - - BOSTON
256 to 260 WARREN ST. (Rox. Dist.) BOSTON Tel.

Davis
" George B salesman h 26 Beals
" George P h 74 Davis av
" Harold M transitman h 26 Beals
" Harriet L h 336 Washington
" Harry W mgr 334 Harvard h at Boston
" Helen bds 526 Harvard
" Horace A lawyer h 44 Edge Hill rd
" John E clerk 81 Harvard h 12 Linden pl
" John G student b 11 Abbotsford rd
" Kate bds 173 Davis av
" Louis J chauffeur bds 29 Linden pl
" L Shannon real estate B b 36 Sumner rd
" Mabel C b 12 Columbia
" Martha E h 53 Crowninshield rd
" Mary A dressmaker 3 Washington h do
" Mary S widow b 53 Crowninshield rd
" Nathaniel B h 81 St Paul
" Philip S broker B h 9 Park Vale
" Richard L elevator man 1470 Beacon bds at N Cambridge
" Samuel A (Coolidge Corner Garage) r 33 Marion h 39 do
" Sarah C h 100 Tappan
" Sidney W houseman 406 Harvard bds do
" Simon lawyer B h 11 Abbotsford rd
" Sydney R salesman h 15 Wellington rd A
" Walter A dentist b 9 Sewall av
" Wilfred W screenmaker 302 Washington h 28 Boylston
Davison Frances W music teacher 41 Cypress b do
" Hugh choreman 196 Washington h do
" John M b 41 Cypress
" Mansfield W h 41 Cypress
" Robert J washer h 2 Harvard sq
" Ruby W teacher High school b at Boston
" Susan W stenographer b 41 Cypress
Davol Stephen B publisher 4 Park B h 4 Wellington ter
Davy George A Mrs h 1359 Beacon
Dawson Arthur E removed to Newton
" Frank W butler E E Brandegee's b 34 Station
" Fred J clerk B h 7 Kendall pl
" James B hay and grain B h 50 Russell
" James F (Olmsted Bros) 99 Warren b at Jamaica Plain
" Patrick B tailor 232 Cypress h 7 Kendall pl
" William caterer h 34 Station

P. W. MERRILL CO.
Rust Proof Window Screens
Shades, Awnings and Ventilators
Storm Window Hanger
130 Washington St. North Boston, Mass

E. A. ROBART & SONS

Successors to ROBART BROS.

Vacuum Cleaning by Electricity

311-317 Washington St., Brookline Phone 1269

Daxon Michael gardener 33 Alton pl b 126 Cypress
" Thomas ladderman Ladder No 2 b 172 High
Day Edward J clerk 1328 Beacon h 107 Brook
" Ellen nurse rms 47 Vernon
" George F bds 13 Shailer
" George T hatter B h 1100 Beacon
" Harry H salesman bds 88 University rd
" Henry A h 10 Strathmore rd A
" Josephine teacher Devotion school h at Cambridge
" Leonard A h 1778 Beacon
" Lorenzo B student b 1778 Beacon
" Michael lineman 39 Aspinwall av h at Roxbury
" Paul A student bds 1778 Beacon
Daymond Ruth L clerk 99 Warren bds 1931½ Beacon
Deal Edward E physician 147 Winthrop rd h do
Dean A Mrs h 3 Flora
" Benjamin salesman b 19 Lanark rd A
" Edward W cotton goods h 17 University rd
" Floyd B teacher N E Conservatory of Music B h 82 Lancaster ter
" Francis M h Hotel Beaconsfield
" Frederic M mgr h 785 Washington
" James broker 19 Congress B h 100 Walnut pl
" Josiah S lawyer B h 19 Lanark rd A
" Mary widow Charles P b 258 Walnut
" Max salesman h 807 Washington
" Paul D lawyer 35 Congress B h 803 Washington
" Sidney N registrar Museum of Fine Arts B b 676 Hammond
Dearborn Annie H Mrs h 1253 Beacon
" George F h 125 Park
" Harriet L widow John N h 94 Centre
Dearing Alma stenographer bds 22 University rd
" Cora widow Howard S h 22 University rd
" Frances removed to Brighton
" Lillian bds 12 Kent
" Newton H student bds 22 University rd
DeAvila Ralph chauffeur h 35 Harvard av
DeBacon Louise F, Caroline G and Augusta F h 64 Sewall
DeBlois Austin K Rev h 58 University rd
" Stephen G clerk bds 58 University rd
deBonillas Myrtle M Mrs h 9a Summit av
Decelle Lorette telephone operator b 22 Linden pl
DeConnis Reddington M broker B h 8 Dwight

LEWANDOS 284 Boylston Street and 17 Temple Place Boston

DYERS AND CLEANSERS

Tels Back Bay 3900 Oxford 555 Newton North 300 (suburban) connect all shops

G. FULLER & SON
LUMBER and MASONS SUPPLIES
550 WESTERN AVE., BRIGHTON Tel. Brighton 35

DeCort Augustus textile engineer B h 32 Winchester
DeCoste James driver 1324 Beacon h at Cambridge
DeCourcy William h 15 Aspinwall av
Dee John F laborer h 28 Boylston
" Thomas S banker 82 Devonshire B h 1027 Beacon
" William H watchman rms 14 Brington rd
Deegan Mary widow James bds 33 Cameron
Deeran Henry M letter carrier 1334 Beacon h 214 Freeman
DeFord Henry sugar B h 340 Tappan
" Henry Jr student bds 340 Tappan
deForest George W student bds 49 Bartlett crescent
" Henry W h 49 Bartlett crescent
DeFriest Richard H clerk b 16 Columbia
" William T restaurant B h 16 Columbia
Defriez Thaddeus C 2nd journalist B h 50 Waverly
" William P homeo physician 537 Washington h do
Degnan Joseph chemicals B h 514 Harvard
DeGregorio Ferdinando (Anthony J Zambeller & Co) 20 Washington h at Roxbury
DeGrove Adele saleslady b 19 Craig pl
" Martha widow Edward F h 19 Craig pl
DeHoff Babette widow Walter R b 19 Netherlands rd
DeKetelare J nurse Channing Sanitarium b do
Delabarre Frank A dentist 164 Newbury B h 9 Sewall av
DeLand Edith E nurse rms 6 Reservoir Court
" Emily M h 93 Perry
Delaney Harold T salesman bds 6 Park Drive ter
" George J roofer 184 Washington h at Boston
" John J (Cooper & Delaney) h at Boston
" Joseph janitor 59 Marion h 10 Homer
" Joseph W letter carrier 1 Harvard b Linden pl
Delano Charles W veterinary 50 Village B h 10 Strathmore rd
" Clarence A dry goods 9 Harvard sq h 26 Greenough
" David H carpenter h 297 Washington
" George W (O B Delano's Sons) h 58 Dwight
" Oliver H (O B Delano's Sons) 346 Washington h 73 Stearns rd
" Richard H salesman h 27 Cypress pl
Delano's O B Sons (George W and Oliver H) carpenters 346 Washington
Delany Jeremiah J h 62 Englewood av
DeLima J J barber 91 Harvard h 23 Juniper
Dellavalle Dominic barber 20 Washington b at Roxbury

LEWANDOS LAUNDRY DEPARTMENT
DOES MORE FINE WORK THAN ANY OTHER LAUNDRY
284 Boylston Street and 17 Temple Place Boston
Tels Back Bay 3900 Oxford 555
Newton North 300 (suburban) connects all shops

C. R. JONSSON Our Stock is the Largest in Town
Workmanship First Class
1345 BEACON ST., BROOKLINE

Dellheim Benjamin lawyer B h 86 Summit av
Delmonte Joseph rms 297 Washington
DeLong Harold C engineer h 10 Kilsyth rd
" Joseph E h 30 Perry
DeLorey Hobart motorman h 203 High
" James A chauffeur h 1343 Beacon
" M Claire manager 6 Davis av b 39 Kent
DeLorie Margaret widow Edward h 22 High
Delta Upsilon Fraternity 1069 Beacon
DeMeritte Edwin professor h 111 Holland rd
" Florence bds 111 Holland rd
Demro Edward F painter h 15 Winthrop pl
Dengin Nichols bds 661 Washington
Denis Joseph A drug clerk 224 Washington h at Boston
Denison Charles E banker B h 24 Francis
Dennee Charles F prof of music B h Clyde bey Warren
Dennetta George P h 36 Claflin rd [Washington
Denning Abraham L letter carrier 1334 Beacon h 661
Dennis Anna M dressmaker 16 High b do
" Arthur E coal 43 Kilby B h 19 Kenwood
" Celesten h 332 Washington
" Edith bds 1661 Beacon
" Pauline and Ruth b 19 Kenwood
Denny Arthur B h 1051 Boylston
" Emily G h 65 Upland rd
" Francis P director of Board of Health Bacteriological Laboratory Court House bldg and physician 111 High h do
" George P student b 1051 Boylston
" Mary G h 65 Upland rd
" Robert W asst supt 8 Flora bds at Roxbury
" Thomas F driver 8 Flora h at Roxbury
Densmore Albert A 88 Broad B b 25 Evans rd
" Charles D State House B h 25 Evans rd
" Edward D architect B h 26 Downing rd
" Elizabeth b 25 Evans rd
" George Ellis engineer 88 Broad B b 25 Evans rd
" John H musician Boston Opera House b 25 Evans rd
DeNully Harold driver 10 Harvard sq b at Roxbury
Denzaiger Max jeweler 172 Washington h at Boston
Denzler Emma bookkeeper 1354 Beacon h at Roxbury
Depew Frank L bds 33 Summit av
DePrince Frances widow b 173 Naples rd
DePue Chalmas W landscape architect bds 48 Kent

Hand Brothers Successors to J. B. HAND
House and Sign Painters and Decorators
Wall Papers and Paper Hanging. R. H. HAND, Prop. Telephone 1855
200 WASHINGTON STREET, BROOKLINE

P. W. SWANSON PAINTING and DECORATING
178 Washington St. Telephone Connection

Derby H C bds 76 Cypress
Der Hovhanness Krikor variety 75 Harvard h 15 Bowker
" Markar removed from town
Derick Gertrude S widow Myron L h 68 Fuller
" Mabel stenographer b 68 Fuller
DeRoche —— chauffeur h 278 Cypress
Derr Louis professor M I T B h 83 Centre
" Sarah A widow Simon b 83 Centre
Dervis John W physician h 48 Babcock
DesBrisay Guy draughtsman 99 Warren b at Wellesley
Desemone Anthony clerk h 24 Villa lane
DesIlets Leon salesman 1324 Beacon h 48 Atherton rd
Desmond Annie E bds 80 Centre
" Mary singer b 5 Strathmore rd
DesRoche Christina laundress b 50 Villa lane
Dever Elizabeth widow James H h 18 Juniper
" James H died Aug 9 1912
" John laborer h 24 Walter av
" Joseph forester bds 24 Walter av
Deverson Etta widow William H h 79 Brook
Devery Michael laborer h 74 Pearl
Devettere Edward tailor B h 32 Boylston
DeVicq Ellen C Mrs (E C DeVicq & Co) 113 Washington h 14 Linden [ington
" E C & Co (Mrs Ellen C DeVicq) druggists 113 Wash-
Devine John chauffeur 49 Rawson rd bds do
" Kathrine widow James A h 11 Franklin
" Rose widow Patrick laundress h 35 Walter av
" Walter A assistant rm 15 Town Hall h at Randolph
Deviney John F motorman h 16 Roberts
" Matt newspapers h 117 Thorndike
Devlin Edwin R auto machinist h 170 High
" Joseph laborer h 20 Thayer pl
" Julia widow William M b 557 Heath
" J Frank bookkeeper B b 683 Washington
" Neil helper 66 Washington b at Roxbury
" Thomas M leather B h 736 Washington
DeWare Thomas W mgr 10 Harvard sq h 61 Greenough
Dewey Clayton O banker B h 1911 Beacon
" Daniel h 1240 Beacon
" Edson E insurance B h 8 Cypress ter (W)
" Edward E Jr student b 8 Cypress ter (W)
Dewing R Sylvester contractor 17 Davis av h do
DeWire Mabel S h 97 Winthrop rd

Metropolitan Coal Co.
General Offices : 20 Exchange Place, Boston
Brookline Office, Morss Avenue and Washington St.
All Orders Promptly Delivered. Orders for House Coal respectfully Solicited.

A. T. OLSON House and Sign Painters
Decorators
65 KENT ST. Telephone Connection

De Wire
" Walter A h 62 Dwight
DeWolfe Emma S Mrs bookkeeper h 131 Westbourne ter
Dexter Allen L student bds 129 Dean rd
" Alvin S chemicals B h 61 Selkirk rd
" Frank S clerk B b 390 Harvard
" George B paints 105 Broad B b 5 Maple
" George S paints 105 Broad B h 5 Maple
" Hiram salesman b 390 Harvard
" Jonathan L h 390 Harvard
" Lizzie widow George A h 465 Washington
" Louis C broker B h Hotel Beaconsfield
" Mary L b 87 Harvard av
" Mary W widow John bds 90 Kent
" Pauline b 5 Maple
" Wallace D real estate 50 Congress B h 129 Dean rd
Diamond Alfred clerk h 8 Perry
" Levi h 104 Winchester
Diaz Manuel A chemicals B h 156 Salisbury rd
Dibble Joanna F Mrs died Aug 9 1912
Dick Louis E hairdresser 157 Washington h 159 do
Dickerson John h 751 Washington
Dickey Adam H h Hotel Beaconsfield
Dickie Lawrence P driver h 711 Heath
Dickinson Agnes P widow Henry S h 1865 Beacon
" Emma widow h 5 Winchester
" Henry S died June 2 1912
Dickson William J caretaker h 89 Egmont
Diehl Ernest W salesman b 1223 Beacon
" Frederick L salesman b 15 Gorham av
" Louisa A Mrs died July 24 1912
Diggles Grace L pianoforte teacher h 185 Davis av
Dignowity Charles mining bds 46 University rd
" M W Mrs h 5 Strathmore rd
Dike George P lawyer h 33 Circuit rd [Pleasant
Dill George A real estate 401 Tremont building B h 10
Dillenback Henry B leather B h 161 Buckminster rd
Dillingham Alice clerk bds 76 Brook
" Lucy widow Herbert bds 76 Brook
Dillon William accountant h 51 Winslow rd
Dillow Schuyler student b 51 Winslow rd
Dimock Edwin F insurance agent B h 32 Linden
" Hugh driver 10 Harvard sq rms 78 Harvard

REAL LACES LEWANDOS
Cleansed to look like New
Mended Like New
284 Boylston Street and 17 Temple Place Boston
Tels Back Bay 3900 Oxford 555 Newton North 300 (suburban) connect all shops

CHAMBERLIN & WHEELER
Brookline Real Estate -- Specialists
1294 BEACON ST., COOLIDGE COR. Tel. Brookline 4810

DIMOND H C & CO rubber stamps 185 Franklin Boston
See page 574
" Henry J commission merchant h 67 Fuller
Dinnen James S coachman h 17 Perry
DiPesa Joseph b 69 Summit av
" Marciana hotel proprietor B h 69 Summit av
Dirksmeyer Emily J widow Clement bds 12 Park Drive ter
Ditson Mary E teacher domestic science public schools b at Brighton
Dittemore John V clerk B h 135 St Paul
Dix Eveline and Florence h 42 Crafts rd
" Maria L widow Henry S b 420 Harvard
" Roger S wool B h 40 Crafts rd
Dizer Lawrence salesman b 55 Vernon
" Malcolm clerk B b 55 Vernon
" Mildred L teacher music b 55 Vernon
" Walter M carbon paper 55 Vernon h do
Doan William B mgr B h 11 Strathmore rd
Doane Angie widow David W bds 636 Washington
" Arthur S Mrs h 17 High
" John E cement mfr h 82 Monmouth
" Lula M Mrs h 636 Washington
" Mary Mrs rms 72 Cypress
" Ralph A assistant rm 15 Town Hall b at Boston
" Sarah widow Arthur S h 17 High
" Zula musician bds 636 Washington
Dobbratza Agnes clerk 1357 Beacon h at Brighton
Dobbs Frederick E instructor B h 19 Wellington rd A
Dobbyns Robert A salesman 1030 Commonwealth av b at Melrose
Doble Arthur H h 14 Colbourne crescent
Dodd Dexter T student b 1121 Boylston C H
" Edwin M wool B h 1121 Boylston C H
" Edwin M Jr student b 1121 Boylston C H
" Eugene student b 1121 Boylston C H
" Horace h 1390 Beacon
" John W electrician h 3 Auburn Courts
" Margaret E teacher B b 3 Auburn Courts
" Rebecca b 3 Auburn Courts
Dodds J Alexander journalist h 369 Tappan
Dodge Abbie h 81 Francis
" A L nurse Channing Sanitarium bds do
" Frank W h 1906 Beacon
" Hannah A widow Richard F b 143 Winchester

OSTRICH FEATHERS
Curled Cleaned Dyed
LEWANDOS
Old Feathers made into Boas 284 Boylston Street and 17 Temple Place
Tels Back Bay 3900 Oxford 555 Newton North 300 (suburban) connect all shops

A. R. ANDERSON
Harvard Avenue
Brookline

Awarded Large Silver Medal at Industrial Exposition
Telephone Connection

Dodge
" Irving P h 682 Washington
" Margaret A attendant rms 12 Linden pl
" Otto W clerk 10 Harvard sq h at Roxbury
Doggett Charles S h 153 Kent
Doherty Agnes bds 143 Washington
" Annie bds 143 Washington
" Annie Mrs h 143 Washington
" Cecelia bds 143 Washington
" Charles H chauffeur Waldo bds at Brighton
" Edward clerk bds 143 Washington
" Ellen widow Michael h 67 Walter av
" James J liquors h 1100 Beacon
" John driver 10 Harvard sq b 96 Brookline
" John removed from town
" John J assistant janitor Public Library b 36 Cypress
" Joseph A letter carrier 1 Harvard h at Roxbury
" Mary bds 143 Washington
" Warren bds 72 Cypress
Dolan Bernard A silversmith B h 93 Evans rd
" Frances bookkeeper 99 Warren b at Roxbury
" James choreman 50 Dunster rd b do
" John hostler h 41 Villa lane
" John town teamster h 258 Cypress
" Joseph choreman h 10 Homer
" Lucy G cashier 145 Washington b at Roxbury
" Mary A widow Matthew h South near Grove
" Michael F coachman h 163 Pond av
Dolbeare Anna F widow William L h 33 Thorndike
" Fred T purchasing agent B b 33 Thorndike
Doldt William J forester h 267 Boylston
Dole Alice F bds 78 Englewood av A
" Augustus L real estate B h 52 Salisbury rd
" Frank B h 78 Englewood av A
" F Carlton automobiles b 78 Englewood av
" Helen C b 2 Salisbury rd [cor Goddard av
Doliber Franklin W 221 Columbus av B h Rockwood
" Thomas died June 5 1912
Dolittle Addington removed to Belmont
Donahoe Annie music teacher b 1 Roberts
" James T apprentice b 1 Roberts
" John T driver h 5 Cameron
" Mary nurse b 133 Cypress
" Mary widow James grocer 252 Cypress h 1 Roberts

Wells-Burrage Co. Late with Abram French Co.
Fine Table CHINA and GLASSWARE
338 BOYLSTON STREET, Opposite Arlington Street
All Subway Cars pass the store

Brookline Commercial and Private School
56 HARVARD ST., BROOKLINE
Miss Sarah J. Hughes, Principal
House and Business Inventories, Accountant, Systematizer

Donahoe
" Thomas F driver b 142 Boylston
" Thomas T h 142 Boylston
Donahue Francis T insurance agent h 46 Linden pl
" John chauffeur 399 Warren h Houlihan av
Donald William Mrs h Hotel Beaconsfield
Donaldson Frank J salesman h 24 Park
" Warwick M salesman b 4 Washburn pl
Donkin Addia L, Elizabeth M and Ella M teachers h 173 Davis av
Donlan Richard S clerk 1324 Beacon h at Dorchester
Donlon Arthur P stableman bds 62 Aspinwall av
" Dennis F letter carrier 1 Harvard b 10 Franklin
" James F clerk B b 98 Boylston
" John J bookkeeper 1324 Beacon h at Waltham
" Mary A widow Edward h 98 Boylston
" Mary E bookkeeper B b 98 Boylston
" Michael J choreman h 3 Sheafe
" Michael J horseshoer h 11 Hurd rd
" Thomas town laborer h 10 Franklin
" Timothy J gardener h 18 Homer
Donnellan James clerk B 343 Boylston
" Thomas meat inspector B h 343 Boylston
Donnelly Ellen M bookkeeper b 348 Washington
" James gardener h 348 Washington
" John J forester h 105 Franklin
" Peter carpenter h 18 Leverett
" Robert clerk b 348 Washington
" Samuel laborer h 7 Perry
" Thomas Mrs h r 64 Pearl
Donohue Dennis laborer h 65 Brookline av
" John F chauffeur h 22 Houlihan av
" Patrick laborer h 65 Brookline av
Donovan Ann widow James h 63 Pearl
" Annie E widow Joseph W h 55 Pearl
" Annie J maid Channing Sanitarium bds do
" Bartholomew h 176 High
" Catherine asst supt B bds 176 High
" Charles car cleaner h 237 Washington
" Daniel J chauffeur h 7 Roberts
" Daniel P letter carrier P O 1334 Beacon h at Roxbury
" Eugene F printer h 34 Perry
" Florence foreman street dept h 14 E Milton
" Francis R driver bds 50 Walter av

P. W. MERRILL CO.
Rust Proof Window Screens
Shades, Awnings and Ventilators
Storm Window Hanger
130 Washington St. North Boston, Mass.

PALMER, FLORIST
Telephone
220 Washington Street - BROOKLINE

Donovan
" James teamster h 28 Flora
" James J police b 176 High
" Jeremiah druggist B h 22 Bowker
" John gardener h 47 Brook
" John hoseman Hose No 3 h 47 Walter av
" John F police b 176 High
" John J conductor b 47 Brook
" John J laborer b 55 Pearl
" Joseph plumber h 43 Brookline av
" Joseph A switchman B h 28 Pearl
" Joseph J janitor h 50 Walter av
" Mary h 27 Brookline av
" Mary E asst supt B b 176 High
" Patrick laborer h 30 Pearl
" Sprague driver b 50 Walter av
Doolan Dennis clerk h 64 Pearl
" Thomas machinist h 96 Brookline av
Dooley Alice stenographer 29 Webster bds 15 Washington
" Joseph F telephone inspector 39 Aspinwall av h 56 Francis
" Thomas E clerk bds 15 Washington
" Thomas F plumber B h 15 Washington
" William J salesman h 1038 Beacon
Dootson Mary A and Bertha S h 14 Park
Doran Enoch E gardener h 128 Eliot
" John J clerk 1356 Beacon h at Brighton
" Susan h 53 Ackers av
Dore Grace W b 16 Park Drive ter
" Helen M widow Benjamin h 18 Park Drive ter
" Helen M Mrs bookkeeper b 68 Linden
Dorey Ellen M b 1437 Beacon
Dorion E C E Rev h 5 Park
" Lillian bds 5 Park
Dormon Joseph P bookkeeper h 16 Bowker
" Marion K teacher sewing public schools b 16 Bowker
Dorr Anna Belle E h 15 Linden
" Edwin N real estate 14 Harvard b 15 Linden
" Helen M Mrs bds 68 Linden
" Porter W draughtsman 99 Warren h at Dorchester
" Sidney removed to Hyde Park
" Webster R broker B h 1483 Beacon
Dorsey Delia widow Michael h 71 Pearl
" Gena N matron 10 Walter av h do

LEWANDOS
Dyers Cleansers Launderers
284 Boylston Street and
17 Temple Place Boston
Gloves Cleaned
10c per pair for all lengths
Tels Back Bay 3900 Oxford 555
Newton North 300 (suburban) connects all shops

PATRICK F. MURPHY, Corey Hill Stable
Automobiles for Hire Weddings, Funerals Boarding and Livery
WESTBOURNE TERRACE, BROOKLINE Near Cor. Beacon and Wash. Sts. Telephone 316 Brookline

d'Orville M A Mrs b 29 Naples rd
Doucett Ernest A butler bds 1716 Beacon
Doucette Eugene repairman 50 Station h at Roxbury
Dougherty Bernard laborer h 96 Brookline av
" John driver 10 Harvard sq b 96 Brookline av
" Neil h 9 Ridgeway
Douglas David H janitor h 21 Sheafe
" David S chauffeur Mrs Theodore Lyman h 17 Doran rd
" George W editor Youths Companion B h 1 Reservoir Court
Douglass Edward L salesman h 211 Freeman
" Gordon C salesman B b 164 Harvard
" John h 20 High
" Roswell L mgr B b 164 Harvard
" Roswell S died July 24 1912
" William clerk 1 Harvard sq b 20 High [h do
" William fireman E B Dane, Heath near Woodland rd
" William valet at E B Dane Heath bds do
Dourdville Albert restaurant B h 84 Summit av
Dow Albert D chauffeur at 259 Kent h 54 do
" Charles F real estate h 11 Netherlands rd
" Charles H h 17 Winchester
" Edna S removed to Milton
" Emma L Mrs removed to Boston
" Frank A milk Newton bey Grove h do
" Ida E removed to Boston
" Margaret teacher bds 17 Winchester
" Shailer H student b 17 Winchester
" William G salesman 132 Beacon h at Boston
Dowd Frank W clerk bds 369 Harvard
" George W mgr B h 47 Crowninshield rd
" John H salesman bds 369 Harvard
" Mary E Mrs h 11 Leverett
" Mary F stenographer bds 369 Harvard
Dowling Jewell A automobiles h 1559 Beacon
" Margaret A widow James h 12 Manchester rd
Downer Ethel S stenographer 9 Station b 9 Washburn ter
" Fred W engineer h 9 Washburn ter
" Fred W Jr 69 South Boston b 9 Washburn ter
" Roswell C actuary Boulevard Trust Co h 221 Harvard
" Samuel T h Hotel Beaconsfield
Downes Carl S removed from town
" Jerome I student b 83 Sutherland rd A
" John laborer bds 175 High
" Katherine H widow Frederick R b 1 Cypress ter

LEWANDOS Carpets and Rugs Cleansed by Steam or Naphtha Taken up Put down
284 Boylston Street and 17 Temple Place Boston
Tels Back Bay 3900 Oxford 555 Newton North 300 (suburban) connect all shops

John E. Cousens Coal Co. COAL, WOOD COKE
Main Office and Wharf, 791 Commonwealth Ave., . - Boston, Mass.
Branch Offices, 1331 Beacon Street, Coolidge Corner
219 Wash. St., Brookline Village Washington Square, Brookline
1229 Commonwealth Ave., Allston

Downes
" Lowell b 83 Sutherland rd A
" William H h 83 Sutherland rd A
Downey John G clerk 39 Aspinwall av b 117 Longwood av
" May nurse McDonald Hospital 72 Summit av bds do
Downing Francis C Mrs h 1120 Beacon
Downs David insurance B h 618 Washington
" Grace necktie maker b 227 Pond av
" James F clerk B b 227 Pond av
" John W broker 173 State B b 227 Pond av
" Maud W teacher piano 618 Washington b do
" Timothy C veterinary 227 Pond av h do
" William P carpenter h 266 Pond av
Doyle Anna L milliner h 1247 Beacon
" Annie h 27 Brookline av
" Bernard salesman b 22 Atherton rd
" Bernard F blacksmith b 17 Franklin
" Bridget T widow Felix F h 17 Franklin
" Catherine and Mary h 27 Brookline av
" Elizabeth C milliner b 17 Franklin
" Ellen h 27 Brookline av
" George B florist B bds 1726 Beacon
" James L clerk 1334 Beacon h at Dorchester
" John florist 450 Washington rms 101 School
" Joseph conductor bds 120 Franklin
" Joseph J chauffeur 432 Washington b 42 Cameron
" Mary bds 22 Atherton rd
" Mary I bookkeeper B b 17 Franklin
" Mathew h 42 Cameron
" Michael driver h 39 Pearl
" Thomas choreman h 19 Emerald
Drake Mattie J Mrs b 61 Pleasant
" Walter F asst mgr Coolidge Corner h at Boston
" Wilton E mfr B h 785 Washington
Draper Frank E physician B h 7 Strathmore rd
" Harriette E artist bds 7 Strathmore rd
" Maria D Mrs h 1470 Beacon [do
Drawbridge Edward F repair man 39 Aspinwall av h 25
Dresser A Eleanor kindergartener Heath school bds at Waban
" Sumner diary mfr h 152 Winthrop rd
Drew Agnes K widow Charles F bds 1927 Beacon
" Davenport G butler F E Atteaux Newton st
" Evelyn M h 4 Reservoir Court
" John W pres 57 Batterymarch B h 109 Francis

Hand Brothers Successors to J. B. HAND
House and Sign Painters and Decorators
Wall Papers and Paper Hanging. R. H. HAND, Prop. Telephone 1855
200 WASHINGTON STREET, BROOKLINE

HENDERSON & ROSS
REAL ESTATE
1320 Beacon St., Brookline 18 Tremont St., Boston

Drew
" Mary B widow Charles H h 11 Colbourne crescent
" May E clerk 1324 Beacon bds at Everett
" Raymond F traveling salesman h 1927 Beacon
" Stephen C died July 10 1912
Drewett George A E janitor 1569 Beacon h do
Dreyfus Edwin J men's furnishings B h 34 Beech rd
" Isaac died Supt 5 1912
" Sydney men's furnishings B h 30 Amory
Drinker Annie M stenographer h 208 Winthrop rd
Driscol Mary A housekeeper 25 Villa lane
Driscoll Agnes F bds 1803 Beacon
" Alice teacher bds 9 Kent
" Annie L (Driscoll & Hayes) 168 Washington h 175 do
" Charles chauffeur 32 Borland h do
" Cornelius F driver h 31 School
DRISCOLL DENNIS contractor 21 Kent h do See page 564
" Eleanor bds 21 Kent
" Francis J chauffeur 54 Winchester bds at Allston
" Frederick J driver b 29 School
" Frederick J salesman b 9 Kent
" Gerard T student b 21 Kent
" Helen clerk bds 9 Kent
" James blacksmith h 26 Bowker
" James pres James Driscoll & Son Co h 11 Kent
DRISCOLL JAMES & SON CO general contractors 82 to 94 Washington See map
" James F music teacher h 161 Naples rd
" James J architect b 26 Bowker [Walnut
" James M superintendent Holyhood cemetery h 129
" Jeremiah A horse trader h 29 School
" John contractor bds 241 Boylston
" John F Mrs died Jan 23 1913
" John J driver b 103 Walnut [Hill rd
" Joseph treas James Driscoll & Son Co h 19 Edge
" Joseph J architect B b 26 Bowker
" Margaret E laundress Brookline Public Baths, Tappan near Brookline Hills station rms 38 Harrison
" Michael superintendent of streets rm 7 Town Hall h 9 Kent
" Patrick coachman h 1216 Boylston
" Timothy contractor 133 Walnut h do
" & Hayes (Annie L Driscoll and Winifred N Hayes) bakers 82 Harvard and 168 Washington

WOOD MANTELS
INTERIOR AND EXTERIOR FINISH
J. W. BAILEY & SONS CO.
14 HAYMARKET SQ., BOSTON

GEORGE W. JOHNSTON
REAL ESTATE
1299 BEACON ST. Tel. 2190 BROOKLINE

Driver James h 5 Gordon Hall Richmond ct
Drohan Andrew driver 284 Harvard b 11 Craig place
" James T porter at Keith's Theatre B h 11 Craig pl
Drum John D lawyer 1115 Tremont bldg B h 1559 Beacon [rd
Drumm James F LeB salesman Boston h 25 Edge Hill
Drury Thomas L clerk 66 Washington h at Roxbury
Duane Harry B grocer B h 78 Powell
" James C grocer B h 181 Clark rd
DuBois Rachel stenographer B b 204 Babcock
Ducette Ernest butler 1716 Beacon b do
" Grace Mrs h 208 Winthrop rd
Ducey Thomas mgr B h 150 Walnut [Boston
Ducharme Eugene T head waiter Hotel Beaconsfield h at
Dudley Charles H machinist h 97 Pearl
" William J patternmaker b 97 Pearl
Duer J Howard at 200 Boylston B h 60 Amory
Duff Isaac machinist h 16 Davis av
Duffee Susan widow Francis b 13 Linden
Duffley Francis W clerk B h 2 Edwin
" Marion M stenographer B b 223 Boylston [Boylston
" Michael plumbing inspector rm 5 Town Hall h 223
Duffy Bernard J bds 211 Boylston
" Charles F clerk 1 Harvard sq h 348 Washington
" Elizabeth M b 1569 Beacon
" Hugh motorman rms 26 Searle av
" James V clerk b 18 Toxteth
" John clerk 1324 Beacon bds 156 Boylston
" John J chauffeur b 18 Toxteth
" John J driver b 156 Boylston
" Luke clerk 284 Harvard h at Boston
" Margaret dressmaker b 156 Boylston
" Mary dressmaker bds 156 Boylston
" Mary widow Thomas h 211 Boylston
" Michael letter carrier 1 Harvard h 31 Perry
" Michael J laborer h 156 Boylston
" Michael J Jr driver b 156 Boylston
" Patrick h 115 Boylston
" Patrick J pavers' foreman h 18 Toxteth
" Michael clerk B b 156 Boylston
" Thomas E clerk b 18 Toxteth
Dugan David auto polisher b 8 Davis ct
" Edward student b 120 Boylston
" Elizabeth stenographer B b 120 Boylston
" Frank florist b 120 Boylston

LEWANDOS
284 Boylston Street and
17 Temple Place Boston
DYE OR CLEANSE ALL FABRICS USED IN THE HOME AND CLOTHING FOR MEN WOMEN AND CHILDREN
Tels Back Bay 3900 Oxford 555 Newton North 300 (suburban) connect all shops

HOMER REAL ESTATE INSURANCE
BROOKLINE VILLAGE

Dugan
" Gregory laborer h 685 Hammond
" James barber 1353 Beacon h at Boston
" Josephine bds 12 Kent
" Margaret J bds 120 Boylston
" Patrick J bookkeeper B b 685 Hammond
" Walter H h 39 Cypress
" William police h 120 Boylston
" William J clerk b 120 Boylston
" see Duggan
Dugas Augustus N carpenter h 305 Boylston
Duggan Annie clerk 262 Cypress b do
" Annie F telephone operator bds 128 Boylston
" Elizabeth telephone operator bds 128 Boylston
" James J gardener h 37 Kendall
" Maria Mrs boardinghouse 128 Boylston
" Mary A bds 128 Boylston
" Thomas teamster 128 Boylston h do
" William P coachman h 522 Heath
" see Dugan
Duke Allen Hobart draughtsman b 19 Bartlett crescent
" Anna L widow Ormsby J h 19 Bartlett crescent
" Mabel C rms 19 Bartlett crescent [Orkney rd A
Dukelow Charles T publisher 246 Washington B h 27
Dunbar Abbie M clerk rm 1 Town Hall h 81 Thorndike
" Catherine M dressmaker 54 Kent h do
" Guy C supt h South opp Grove
" Henry F student b 43 Centre
" Herbert L, C S practitioner h 112 Fuller
" Isabella S widow D Albert bds 54 Powell
" James R lawyer 75 Ames bldg B h 43 Centre
" Lillian music teacher 81 Thorndike h do
" Mary E, C S practitioner h 112 Fuller
" Mary M widow Willis h 1083 Beacon
" Oliver W clerk 1324 Beacon h at Somerville
" Philip R lawyer 84 State B b 43 Centre
" Ralph W lawyer B h 84 Corey rd A
" Ruth bds 43 Centre
" Ursa clerk rm 1 Town Hall h 81 Thorndike
Duncan Albert G treas 70 Kilby B b 169 Freeman
" Robert gardener E B Dane h end Woodland rd
" Samuel W insurance 153 Milk B b 169 Freeman
" Sarah M F widow Rev Samuel W h 169 Freeman
Duncklee Charles B real estate h 15 Vernon
" George W lawyer B h 11 Griggs ter

LEWANDOS Dresses Dyed and Cleansed WHOLE OR RIPPED
284 Boylston Street and 17 Temple Place Our own teams call for and deliver bundles
Tels Back Bay 3900 Oxford 555 Newton North 300 (suburban) connect all shops

M. F. Reynolds CARPENTER & BUILDER
Building and Jobbing Promptly Attended to
Tel. 1045. Shop and Office, 65 Kent St., Brookline

Dunfee Annie J widow George h 14 Strathmore rd
Dunham Henry M music teacher h 1501 Beacon
" Jennie Mrs b 47 Kent
" M Keith h 48 Kent
" William J conductor N Y N H & H R R h 9 Corey rd
Dunigan John h 47 Garrison rd
Dunkle Robert J insurance h 133 Salisbury rd
Dunklee John W bds 115 Buckminster rd
Dunlavey John laborer h 136 Boylston
Dunleavy Bridget widow Bernard h 105 Brookline av
" Francis H bell boy bds 105 Brookline av
" George C bds 1345 Beacon
" Michael F letter carrier 1334 Beacon h 1345 do
Dunn George clerk h 196 Washington
" George H hoseman Combination No 2 h 83 Harvard
" Harriet teacher b 310 Washington
" John Mrs h 310 Washington
" Maria widow John janitress William H Lincoln school h 196 Washington
Dunne Julia widow Hugh h 6 Hart
" Juliette M clerk 127 Washington b at Roxbury
Dunnett John gardener at E B Dane bds do
Dunning Albert B teacher b 43 Druce
" Albert E R Rev D D h 43 Druce
" Harry W pres (H W Dunning & Co) tourists agents B h 188 Rawson rd
Dunphy Julia A bds 33 Verndale
" Margaret Mrs boarding h 14 White pl
" Mary T clerk 1324 Beacon bds at Watertown
" Nicholas F h 14 White pl
" William H h 33 Verndale
Dunton Walter chauffeur 73 Gardner rd bds do
DuPuy Ella h 1248 Beacon
Duran Patrick J laborer h 14 Roberts
Durand John bds 14 Perry
" Moses P driver 66 Washington h 14 Perry
Durant Henry chauffeur E D Brandegee's b do
Durbin Alfred electrical engineer 11 Station h at Newton Highlands
" Vernon electrical engineer 11 Station h at Newton [Highlands
Durgan Ellen E widow Joseph L bds 12 Cypress pl
Durgin Charles E (Durgin's Garage) Waldo st and (Corey Hill Garage) 54 Winchester h 75 do
" David polisher Beaconsfield Garage
" Mary E widow John E h 75 Park

Hand Brothers Successors to J. B. HAND
House and Sign Painters and Decorators
Wall Papers and Paper Hanging. R. H. HAND, Prop. Telephone 1855
200 WASHINGTON STREET, BROOKLINE

W. E. HUGHSON & CO., Props.
Tel. 1659 Brookline
HUGHSON AUTO SHOP
REPAIRING, FORGING & BRAZING. MACHINE WORK & SUPPLIES
28-30 Washington St., Brookline

Durgin
" Minnie A treas 54 Winchester h 75 do
DURGIN'S GARAGE (Charles E Durgin) Waldo st See opposite
Durkin Patrick J laborer h 48 Morss av [Plain
Durning James A letter carrier 7 Harvard h at Jamaica
Durno Martha widow James G h 231 Washington
Duross John foreman 11 Station h at Roxbury
Durrell Albert B bond salesman h 147 Winthrop rd
Dusossoit Alice student rms 156 Mason ter
" Helen stenographer b 156 Mason ter
" Octave C mgr B h 156 Mason ter
" Wilhelmina student rms 156 Mason ter
DUTHIE-STRACHAN & CO Inc accountants 59 Temple place Boston See page 11
Dutton Ernest W clerk B b 157 Winthrop rd
" J Winthrop mgr B h 157 Winthrop rd
Dwelly Henry W treas B h 216 Gardner rd
Dwight Julia S L and Marion McG h 1651 Beacon
" R Henry W supt B h 10 Monmouth ct
Dwinell Frank T h 10 Park
Dwyer Bernard captain Combination No 2 h 13 North av
" Bridget Mrs h 202 Washington
" Bridget S Mrs h 348 Washington
" Clarence driver bds 19 Cameron
" Henry J clerk B h 789 Boylston
" Hugh died July 23 1912
" John D h 1571 Beacon
" Lillian stenographer b 13 North av
" Mary widow Patrick h 46 Walter av
" Mary A seamstress h 811 Boylston
" Richard W chauffeur b 13 North av
" Walter J hostler town stable h 19 Cameron
" William J gardener h 26 Villa lane
Dyer Arthur T broker B h 246 Clinton rd
" Charles H h 43 Winchester
" Franklin B supt schools B h 38 Englewood av
" Louise bds 43 Winchester
" Rowland S H lawyer 73 Tremont B h 62 Toxteth
" Thomas H clerk h 65 Gorham av
" Wyman clerk 1324 Beacon h at Newton Highlands
Dymock Hugh driver 10 Harvard sq b at Boston
Dziembowski Joseph gilder h 356 Washington

P. W. MERRILL CO.
Rust Proof Window Screens
Shades, Awnings and Ventilators
Storm Window Hanger
130 Washington St. North Boston, Mass.

CHAS. E. DURGIN, Pres. M. A. DURGIN, Treas.

Durgin's New Garage

WALDO STREET

COOLIDGE CORNER

BROOKLINE

Telephones, Brookline 925, 22934

Storage and Charging Plant

FOR ELECTRIC CARS

Motor Accessories

Tubes and Tires of all kinds

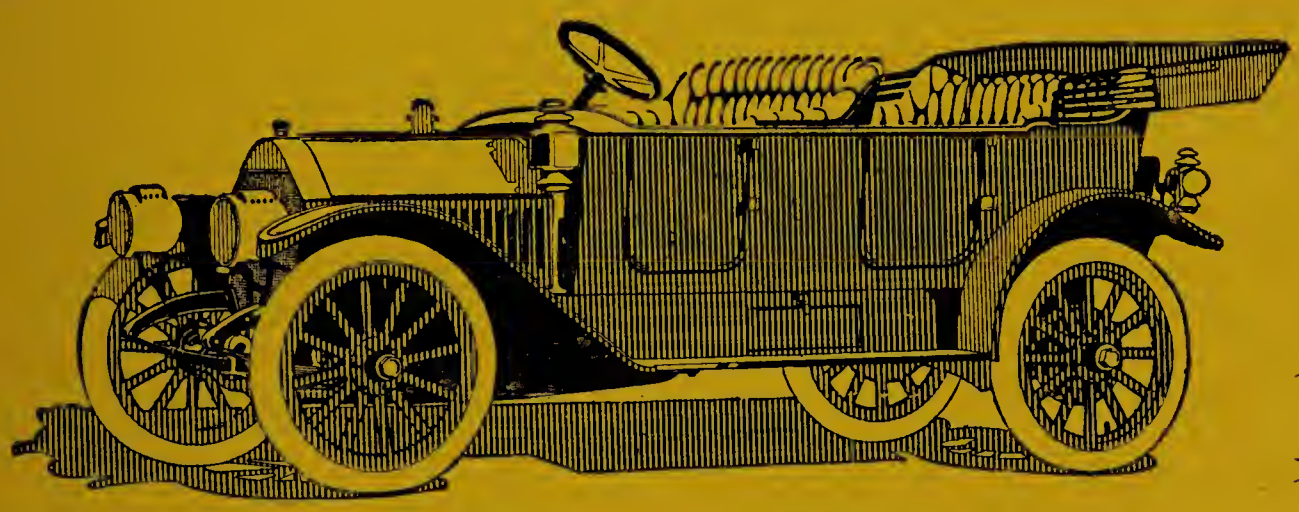

Corey Hill Garage

54 WINCHESTER STREET

BROOKLINE

Telephone, Brookline 730

OPEN DAY AND NIGHT

The Associated Trust

(BASED ON BOSTON REAL ESTATE)

Trust Department
Dept. Management
Dept. Commissions
Dept. Repairs and Cons.
Dept. Titles
Dept. Mortgage—
Certificates

Telephones
Fort Hill, 1872 or 1873

HOME OFFICE
141 MILK STREET
BOSTON, MASS.

ASSETS $2,143,777.35

Real Estate Bought, Sold, Exchanged, Rented and Leased

MANAGEMENT OF REAL ESTATE A SPECIALTY

TITLES EXAMINED

Appraisals made for Banks, Settlement of Estates, Fire Losses and in connection with Real Estate Litigation

$100 MORTGAGE CERTIFICATES

Full Paid, or Monthly Payments — Send for Booklet

GENERAL CONTRACTING

Building Construction
Remodeling and Improving
Carpenter Work and Painting
Decorating and Papering
Plumbing and Gas Fitting
Heating and Ventilating
Supplies of All Kinds
Plans and Specifications

SUPERVISION AND APPRAISALS

Our experience, equipment and methods safeguard the owners' interests. — We solicit your business

The Associated Trust

(Department of Repairs, Improvements and Construction)

SHOPS, 50 WASHINGTON ST., BROOKLINE, MASS.
Telephone, Brookline 5001-W

GENERAL OFFICES, 141 MILK ST., BOSTON, MASS.
Telephones, Fort Hill 1872 or 1873

Huntington Art Press

PRINTING OF ALL KINDS

50 Washington Street, Brookline, Mass.

MISS SARAH J. HUGHES, Principal
BROOKLINE COMMERCIAL and PRIVATE SCHOOL
56 HARVARD ST., BROOKLINE
Special Commissioner, Passports, Naturalization

Eads Robert I h 1236 Beacon
Eagan John F driver 66 Washington h at Roxbury
Eager Charles E oils B h 1090 Beacon
" Edwin D agent h 9 Sewall av
Eagle Hand Laundry (Johnston & Kennedy) 40 Walnut
EAGLE OIL & SUPPLY CO 104 Broad Boston See page 572
Earl Harry chief clerk 39 Aspinwall av b at Cambridge
Earle Arthur J clerk B h 1933 Beacon
" Frederick S commission merchant h 1038 Beacon
" John H clerk B b 58 Englewood av
" William M liquors B h 58 Englewood av
Early Bridget J widow Michael grocer 44 Cameron h do
" James laborer b 38 Juniper
" John removed to Providence R I
" Joseph L Rev h 84 Pleasant
" Lulu M bds 84 Pleasant
" Mary A bds 84 Pleasant
" Peter milkman b 12 Morss av
Eason Etta widow Albert b 672 Washington
EASTMAN A L CO undertakers 251 Tremont Boston See page 19
" Eva Mrs b 336 Washington
" William F h 108 Winthrop rd
Eaton Eleanor F widow Seymour L h 13 Linden
" Grace teacher public schools b 14 Colbourne crescent
" Henry salesman h 1677 Beacon
" John M insurance h 60 Dwight [non
" Leonie S, Julia F, Fannie S and Augusta P h 59 Ver-
" Linus F driver B h 32 Boylston
" Malcolm H h 38 Garrison rd
" Martha L teacher B b 13 Linden
" Mary C Mrs h 1815 Beacon [b do
" Mary E Christian Science practitioner 1677 Beacon
" Nellie F rms 11 Centre
" Thomas E asst treas N E Trust Co B h 1815 Beacon
" Walter D Mrs bds 58 Pleasant
" William bookkeeper B h 158 Winthrop pl
Ebbett William F salesman h 5 Verndale
Eddy Abram T h Hotel Beaconsfield
Edgar Charles L pres 70 State B h 259 Kent
" Clayton B clerk 1331 Beacon b 33 Brook
" H T bds 1223 Beacon
" John M fireman h 48 Kendall
" Leavitt L 39 Boylston B h 217 Kent

LEWANDOS 284 Boylston Street and 17 Temple Place Boston
DYERS AND CLEANSERS
Tels Back Bay 3900 Oxford 555 Newton North 300 (suburban) connect all shops

PALMER, FLORIST
Telephone
220 Washington Street - BROOKLINE

Edgar
" Lillian M clerk b 33 Brook
" Murray T clerk 87 Harvard h 33 Brook
" Sarah widow Samuel b 32 Atherton
Edgerly Edward A student b 54 Auburn
" Lucy H widow Trueman C h 54 Auburn
" Martha W h 39 Irving
" Matthew janitor 1463 Beacon h do
" Sophronia widow James W h 39 Irving
Edmands Helen M and Annie P h 12 Corey rd
" Maria S widow Isaac P T h 38 Devon
" Marian E and Grace H b 38 Devon
" M Grant 141 Milk B h 16 Devon
" William H optician B h 94 Williston rd
Edmond Amy B teacher B b 16 Davis av
" Theodora bds 12 Kent
Edward Devotion House 341 Harvard
Edwards Allison student b Warren cor Welch road
" Charles O carpenter h 801 Boylston
" Charles R mgr B h 23 Auburn
" Charlotte h Hotel Beaconsfield
" Eleanor E private sec b 32 Webster
" Eleanor Parker Mrs milliner 26 Winchester b do
" Elinor F sec b Seaver cor Leicester
" Elizabeth rms 9 Webster pl
" Elizabeth widow John C h Warren cor Welch rd
" George clerk 104 Washington h at Boston [Cambridge
" George A telephone inspector 39 Aspinwall av h at
" George H bds 96 Ivy
" George W cotton convertor B h 28 Cummings rd A
" Howard carpenter 638 Hammond b at Needham
" John janitor 152 Harvard rms do
" John C died Jan 21 1912
" J Howard insurance h 13 Regent circle
" Phoebe P h 36 Longwood av
" Richard H auditor B h 1620 Beacon
" William P carpenter h 62 White pl
" William W teacher h 51 Oakland rd
Egan Bridget widow Thomas h 71 Brookline av
" James A clerk b 8 White av
" James P choreman h 12 Henry
" John laborer h 35 Juniper
" John Jr driver bds 35 Juniper
" Patrick coachman Channing Sanitarium h 8 White av
" Patrick J driver bds 35 Juniper

LEWANDOS LAUNDRY DEPARTMENT
DOES MORE FINE WORK THAN ANY OTHER LAUNDRY
284 Boylston Street and 17 Temple Place Boston
Tels Back Bay 3900 Oxford 555
Newton North 300 (suburban) connects all shops

RHODES BROS. CO. GROCERIES and PROVISIONS
10 and 11 HARVARD SQUARE - - - - BROOKLINE
170 to 174 MASSACHUSETTS AVENUE - - BOSTON
256 to 260 WARREN ST. (Rox. Dist.) BOSTON Tel.

Egan
" Thomas teamster h 59 Villa lane
" William gardener h 51 Walter av
Eglee Charles H civil engineer h 24 Williams
Ehrlich Adolph dry goods B h 42 Beech rd
" David P tobacco 37 Court B h 44 Beals
Eickorn Joseph F supt P O 1 Harvard h at Dorchester
Einstein Alfred mgr at New York city h 1824 Beacon
Eiseman Albert wool B h 4 Monmouth
" Sidney wool b 4 Monmouth
Eisenhardt Albert gardener h Newton cor Goddard av
Eisenman Frederick N mgr Gulf Refining Co h 130 Thorndike
Elaisson Louise bds 2 Harvard sq
Elden Leonard L electrical engineer B h 66 Evans rd
Elder Agnes M dressmaker rms 29 Kent
" Frederick J sales mgr B h 11 Wellington rd A
Eldredge Alice h 49 Monmouth
ELDREDGE EDWARD H & CO real estate 16 State Boston See map
" Elizabeth E h 30 Webster [h do
Eldridge Charles N mgr Winthrop Cafe 208 Winthrop rd
" Harry F clerk 1 Harvard sq h 14 Harvard pl
" Harry W clerk 1324 Beacon bds at Roxbury
" Issachar H treas Emerson College B b 283 Tappan
Electric Conversion Co (Sewall Cabot, Robert E Brewer, Joseph T shaw and Claude Cains) hypertential electric apparatus 112 Cypress
ELECTRIC REPAIR CO The Cole Electric Co successors electrical contractors 1331 Beacon See foot lines
Eliot Evelyn A (Heloise Millinery Co) 1330 Beacon b 32 Centre
Elkhuizen John J architect rms 52 Brook
Elliot Daniel W interior designer b 260 Fisher av
Elliott Andrew gardener h 116 Chestnut
" Ernest C gardener h 7 High st pl
" George T h 148 Walnut
" Max L electrician rm 3 Town Hall h 10 Davis av
" Thomas (7 High st pl) removed to Winthrop
" Thomas H wool B h 41 Brington rd [Brington rd
" T H Mrs (Madame Felicie) robes 1 Harvard h 41
" William D gardener bds 7 High st pl
Ellis Anne J h 126 Park
" Ashley W carpenter h 41 White pl
" Benjamin M draughtsman bds 11 Verndale

COLE ELECTRIC CO. G. W. COLE Manager
Expert Repairing of all ELECTRICAL APPARATUS
LOCKSMITH AND WELSBACH SUPPLIES
1331 Harvard Street, Coolidge Corner, Brookline, Mass.
Telephone 4670

E. A. ROBART & SONS
Successors to ROBART BROS.
Antique Furniture Repaired and Refinished
311-317 Washington St., Brookline Phone 1269

Ellis
" Benjamin W civil engineer h 11 Verndale
" Charlotte b 1073 Beacon
" Edward h 173 Davis av
" Edward helper 66 Washington h at Roxbury
" Edward C real estate B h 69 Monmouth
" Francis bds 19 Oakland rd
" Fred R F president 166 Essex B h 143 Winchester
" Harriet M bds 173 Davis av
" Ira W lawyer B b 60 Park
" John H clerk B b 69 Monmouth
" Kate bds 11 Centre
" Leon clerk rms 81 Walnut
" Philip V R broker B b 69 Monmouth [ter
" Sidney A osteopath 687 Boylston B h 112 Lancaster
" Warren B publisher B h 98 Thorndike
" William B broker b 116 Thorndike [Thorndike
" William R advertising mgr Boston Herald h 116
" William R Mrs h 19 Oakland rd
Ellison N John shoemaker 1603 Beacon h at Brighton
Elson Benjamin F salesman h 18 Browne [ton
Elting Irving lawyer at Poughkeepsie N Y h 729 Washing-
Elton Robert W clockmaker h 123 Kent
Ely Charles C h 9 Sewall av
" Cora Codman Mrs h 44 Circuit rd
" Lydia Mrs b 11 Centre [ton
Emerson Freeman O administrator 2 Walnut h at Bos-
" George D civil engineer bds 162 Walnut
" George H died March 29 1912
" George H Mrs bds 155 Davis av
" H Elizabeth h 10 Fairmount
" Warren h 113 Colbourne crescent
" William J at 161 Devonshire B h 16 Addington rd
Emery Edward E meatcutter h 22 Homer
" Edward S h 46 Hyslop rd
" Edward S Jr student bds 46 Hyslop rd
" Frederick I h 19 Willard rd
Emmes Arthur B salesman B h 50 Atherton rd
" Ernest V salesman b 6 Auburn Courts
" Samuel Mrs h 6 Auburn Courts
Emmons Alfred P h 89 Carlton
" Betsey P widow Joseph b 666 Washington
" George B h 35 Garrison rd
" Henry T hats B h 8 Egrèmont rd A

Metropolitan Coal Co.
General Offices : 20 Exchange Place, Boston
Brookline Office, Morss Avenue and Washington St.
All Orders Promptly Delivered. Orders for House Coal respectfully Solicited.

G. FULLER & SON
LUMBER and MASONS SUPPLIES
550 WESTERN AVE., BRIGHTON Tel. Brighton 35

Emmons
" John W h 229 Tappan
Emold David tailor 90 Harvard h at Roxbury
Endicott Arthur L at 49 Melcher B h 29 Hyslop rd
Endres Mabel G clerk 1324 Beacon bds at Cambridge
England Lily clerk b 271 Boylston
Englebeck Thos J cleansing house h 73 Fuller
English Chauncey E advertising h 1 Clinton path
" Cleansing Shop 1343 Beacon and 20 Park sq, 33 Devonshire cor State and 131 Summer Boston
" E L Mrs bds 297 Buckminster rd
" Walter C mgr h 297 Buckminster rd
Enright P Joseph h 1894 Beacon
Eon Philip J chauffeur h 208 Freeman
Epsom John choreman h 218 Freeman
Erbe May nurse Bournewood Hospital end of South b do
Erhard Emile H salesman at Readville b 4 Walnut ter
" George P treas at Readville h 4 Walnut ter
" Harry A bonds 85 Devonshire B b 4 Walnut ter
" Mariece L b 4 Walnut ter
Erikson Andrew conductor h 35½ Harvard
Erlund Rebecca B b 141 Summit av [Dorchester
Ernst Frederick S athletic coach 440½ Boylston h at
" William carpenter 638 Hammond b at Newton
Estabrook Anne L and Margaret C b 29 Longwood av
" Edward M h 1822 Beacon
" Frederick cigars B h 60 Longwood av
" Frederick Reed h 42 Garrison rd
" George W lawyer 1145 Old South bldg B h 29 Longwood av [cigars B h 60 Longwood av
" Willard W fire commissioner 340 Washington and
Estes Dana publisher B h 23 Englewood av
" Francisco O lumber h 42 Orkney rd
" Frederick M student b 27 Englewood av
" Frederick Reid at 212 Summer B h 27 Englewood av
" Grace D Counes widow Dana h 47 Norfolk rd
Estevez Manuel B tobacco B h 35 Harvard av
Esty Clarence H h 97 Addington rd
" Edward S student b 97 Addington rd
Eustis Annie widow James E F h 252 Aspinwall av
" Annie M milliner b 252 Aspinwall av
" Caroline B Mrs h 97 Aspinwall av
" Elizabeth M b 1020 Beacon
" Henry D at 324 Washington h 1020 Beacon

REAL LACES LEWANDOS
Cleansed to look like New
Mended Like New
284 Boylston Street and 17 Temple Place Boston
Tels Back Bay 3900 Oxford 555 Newton North 300 (suburban) connect all shops

There is a difference
IN FRAMING
We do it the right way.
C. R. JONSSON
1345 BEACON STREET

Eustis
" J Tracy leather B h 93 Ivy
" Mary StB b 1020 Beacon
" Sarah E b 97 Aspinwall av
" see Heustis
Evans Alonzo H Mrs b 1223 Beacon
" Charles A shipper 1324 Beacon h 42 Brook
" Edgar I b 58 Davis av
" Edith b 58 Davis av
" George conductor bds 231 High
" Letitia B widow Marshall h 1359 Beacon
" Lydia F widow Irving A h 58 Davis av
" M L Mrs h 1834 Beacon
" Robert J police h 9 Flora
" William L clerk b 42 Brook
Evatt Walter M h 38 Kilsyth rd
Everett Arthur G architect h 266 Chestnut Hill av A
" Louisa O h 50 Greenough
" Robert h 1871 Beacon
Everham Harry V Jr salesman b 103 Centre
Ewer Eliza A widow Capt John bds 10 University rd
" Herbert L salesman h 81 Spooner rd
" James W salseman h 10 Univeristy rd
Ewin Hannah J supt Free Hospital for Women Glen rd near Cumberland av b do
Ewing Alexander B salesman B h 28 Webster
" Amanda Mrs h 9 Sewall av
" Elizabeth B bds 32 Webster
Eynon John S insurance agent B h 40 Auburn

Fabian Andrew C janitor Reservoir Court h do
Fadden James laborer h r 43 Walter av
" John laborer b 57 Pearl
" Peter laborer h 57 Pearl
Fay John H publisher h 12 Littell rd
" John J laborer h 19 Roberts
" Mary dressmaker 17 Flora b do
" Michael laborer h 17 Flora
" Michael F asst janitor Town Hall h 15 Hurd rd
" Michael J driver Combination No 3 h 4 Elm
" Thomas special police h 215 Cypress
" see Fay
Fairban T Gordon mgr h 7 Timon av
Fairbanks Amos H b 50 Harris

OSTRICH FEATHERS
Curled Cleaned Dyed
LEWANDOS
Old Feathers made into Boas 284 Boylston Street and 17 Temple Place
Tels Back Bay 3900 Oxford 555 Newton North 300 (suburban) connect all shops

P. W. SWANSON PAINTING and DECORATING
178 Washington St. Telephone Connection

Fairbanks
" Arthur W physician 591 Beacon B b 50 Harris
" Florence L teacher William H Lincoln school rms 46 University rd
" Frederick A station agent Brookline station rms at B
" Imogene widow Charles A h 20 Winchester
" James L salesman B h 62 Circuit rd
" Martha J widow Horatio b 152 Harvard
" Misses h 15 Fairbanks
Fairchild Josephine C widow Edward E b 24 Warwick rd
Fales Adeline widow Smith B h 39 Oakland rd
" Minerva E teacher Pierce school b 39 Oakland rd
Fall Harris R carpenter h 102 Brookline av
Falla Walter choreman h 13 Tabor pl
Fallon Dalton h 1469 Beacon
" John h 1 Kendall
" Joseph F physician 1 Kendall b do
" Mary sec B b 1 Kendall
Falvey John chauffeur 28 Alton pl
" Timothy J pres 77 State B h 71 Strathmore rd A
Falwell Wray removed to Fitchburg
Farley Andrew R express 124 Cypress b do
" Charles clerk 1324 Beacon bds 124 Cypress
" Charles U clerk bds 124 Cypress
" Eleanor S Mrs died 9 May 1912
" Frank E professor h 108 Fuller
" Fred J lumber B h 1880 Beacon
" James P Mrs b 40 Kent
" John J clerk b 40 Kent
" Mary stenographer B b 124 Cypress
" Patrick coachman h 124 Cypress
" Patrick J coachman 123 Longwood av h 17 Aspinwall av
" Patrick J driver bds 124 Cypress
Farling Edwin P supt b 5 Osborne rd
Farmer Walter B broker h 75 Sewall av
" William F laborer b 39 Kendall
Farnham Agnes J Mrs bookkeeper 213 Washington h at Boston
" Frank A lawyer South station B h 65 Crafts rd
" Fred clerk 10 Harvard sq b School st
" Lambert H treas 112 Corey rd h 12 University rd
Farnsworth Charlotte F wid Edward M bds 23 Philbrick rd
" Edith Mrs h 3 Sutherland rd
" Edward M banker B h 23 Philbrick rd

Wells-Burrage Co. Late with Abram French Co.
Fine Table CHINA and GLASSWARE
338 BOYLSTON STREET, Opposite Arlington Street
All Subway Cars pass the store

A. T. OLSON House and Sign Painters
Decorators
65 KENT ST. Telephone Connection

Farnsworth
" Edward M Jr clerk B h 1 Perrin rd
" Henry D salesman b 15 Gorham av
" L A Mrs h Hotel Beaconsfield
" Raymond B student bds 3 Sutherland rd
" Sewall B foreman B h 124 Davis av
Farnum Sarah A widow Charles B h 4 Stedman
Faroat Harry B h 168 Winthrop rd
Farquhar Fred W janitor B h 116 Corey rd
" Joseph roofer B h 47 Waverly
Farr Frank E 409 Sudbury bldg B b 12 Kent sq
" Fred J 409 Sudbury bldg B 12 Kent sq
Farrar Frederick A banker B h 73 Windsor rd
" Oliver W manager B h 170 Winthrop rd
Farrell Charles driver h 133 Boylston
" Edmund J letter carrier 1334 Beacon h at Brighton
" James O coachman 76 Walnut pl h 4 Kendall pl
" J Walter broker 79 Milk B h 106 Naples rd
" Lawrence laborer b 33 Pearl
" Richard coachman h 4 Juniper
" Thomas driver 1324 Beacon rms 31 Perry
" William clerk 1625 Beacon h at Allston
Farren Robert E student bds 38 Bowker
" Robert W paper hanger h 38 Bowker
Farrington Anna S Mrs b 77 Englewood av A
" Marietta T b 77 Englewood av A
" Wilber Ernest h 310 Tappan rd
Farwell Sidney h 1553 Beacon [Linden pl
Faulkner Charlotte L matron Brookline Gymnasium b 22
" Dorothy L b 1124 Commonwealth av
" George M securities B h 1124 Commonwealth av
" Nannie housekeeper 72 Davis av b do
" William chauffeur 25 Garrison rd bds do
" William A lumber B h 24 Winchester
Faunce Margaret E Mrs h 168 Kent [Roxbury
Favier Ernest operator B E power sta 9 Webster h at
Favor Marie A widow George W b 12 Kenwood
Fawley William shoemaker rms 81 Walnut
Faxon Brooks mgr B h 137 Middlesex rd
" George H piano hardware mfr h 69 Evans rd
" Huntington P foreman B bds 69 Evans rd
" H C h 1874 Commonwealth av
Fay Charles b 129 Walnut
" Clara C widow Henry G h 12 Sewall av

P. W. MERRILL CO.
Rust Proof Window Screens
Shades, Awnings and Ventilators
Storm Window Hanger
130 Washington St. North Boston, Mass

CHAMBERLIN & WHEELER
Brookline Real Estate -- Specialists
1294 BEACON ST., COOLIDGE COR. Tel. Brookline 4810

Fay
" Elizabeth R widow Eugene F h 15 Davis av
" Frank carriage painter 1 High h at Roxbury
" Frank gardener b 1160 Boylston [Flora
" Frank M reporter Boston Post and constable h 1
" Henrietta widow Charles b 49 Coolidge
" Henry professor M I T B h 11 Worthington rd
" James choreman h 13 Ridgeway
" James H h 43 Linden
" James M fireman b 72 Chestnut Hill av
" James M hoseman Hose 3 b 72 Chestnut Hill av
" John clerk b 8 Pearl
" John C letter carrier h 813 Bolyston
" John E clerk P O 1 Harvard b at Roxbury
" John L clerk b 72 Chestnut Hill av
" Joseph N asst foreman 66 Washington b at Roxbury
" Martin laborer Country Club b T Moran's, Clyde st
" Mary widow Thomas b 129 Walnut
" Mary G Mrs widow bds 369 Tappan
" Michael laborer h 8 Pearl
" Michael J laborer h 72 Chestnut Hill av
" M F bookkeeper 66 Washington h Roxbury
" Thomas foreman Country Club h opposite do
" see Fahey
Fearon Joseph P chauffeur bds 33 Ackers av
Feast George E lumber h 57 Addington rd
Featherson Charles chauffeur E C Lee's
Fee Helen telephone operator B b 14 Hart
Feeley Edward J mgr B h 23 Babcock
" John teamster h 33 Kendall [dall pl
" Thomas fireman Manual Training school h 11 Ken-
Feeney Mary B b 359 Tappan rd [521 Heath
Fegan Eugene C baggage master Chestnut Hill station b
" James J foreman 501 Heath b 521 do
" William J h 26 Harvard av
Feldman Marcus W mgr B h 34 Beals
Felicie Madame (Mrs T H Elliott) robes 1 Harvard
Fellner Bertha widow Julius rms 60 Thorndike
Felton Edward B h 1647 Beacon
" Mattie B h 1651 Beacon
FELTON-TURNER HEATING CO stoves and furnaces 34 Warren Roxbury See page 12
Feneno Joseph B clerk P O 1334 Beacon h at Roxbury
Fenety Emma E h 53 Davis av

LEWANDOS
Dyers Cleansers Launderers
Gloves Cleaned
10c per pair for all lengths
284 Boylston Street and
17 Temple Place Boston
Tels Back Bay 3900 Oxford 555
Newton North 300 (suburban) connects all shops

A. R. Anderson Cabinet Maker and Upholstering

Telephone Connection
Harvard Ave., Brookline, Mass

Fenety
" George W designer B h 53 Davis av
Fenn Alfred H hotel mgr h 10 University rd
" Robert S lawyer B h 9 Salisbury rd A
Fennelly John C furniture B h 385 Harvard
Fennessy Frank E shoe blacking B h 330 Clark rd
" Thomas F blacksmith h 120 Brook
Ferdinand Arthur G lawyer 143 Washington rm 8 and 18 Tremont Boston bds at Cambridge
Ferguson Albert A bookkeeper B b 150 Cypress
" Alexander M gardener h 150 Cypress
" Annie bookkeeper B b 40 Atherton
" Elizabeth C Mrs laundress h 26 White pl
" Ernest carpenter b 4 Kendall pl
" Evalsey C student b 102 Thorndike
" James h 4 Kendall pl
" Jane A E b 18 Vernon
" J Harold clerk B b 150 Cypress
" Louis K Mrs h 1561 Beacon
" Myra C widow John G h 12 Thorndike
" Robert D driver b 4 Kendall pl
" Russell telephone operator 10 Harvard sq b at Roxbury
" Thomas B Mrs h 1850 Beacon
" Trueman W inspector h 41 Ackers av
" Victoria dressmaker b 4 Kendall pl
" William motorman h 555 Heath
" William T bds 171 High
Fernald Ralph S chauffeur h 16 High
Ferrar Elizabeth P Mrs b 12 Colliston rd
Ferretti Arduino music teacher 638 Washington bds do
Ferrin Joseph chauffeur b 33 Ackers av
Ferris Harry S Mrs h 92 University rd
" Mary Elizabeth h 33 Alton pl
Fessenden Elizabeth R widow Thomas A D b 1390 Beacon
" Reginald A professor h 1677 Beacon
Fewell William B automobiles B h 31 Westbourne ter
Fialkow Harry hairdresser 1331a Beacon h at Boston
Fidler Henry T insurance agent h 16 University rd
Field Anna widow Charles h 48 Cameron
" Blanche P bds 1406 Beacon
" Charles W asst 334 Washington h at Brockton
" Christian rem to N Y city
" Frank civil engineer bds 8 Harvard sq
" Frank D (Field & Copeland) h 10 Davis av

LEWANDOS **Carpets and Rugs** Cleansed by Steam or Naphtha Taken up Put down
284 Boylston Street and 17 Temple Place Boston
Tels Back Bay 3900 Oxford 555 Newton North 300 (suburban) connect all shops

Brookline Commercial and Private School
56 HARVARD ST., BROOKLINE
Miss Sarah J. Hughes, Principal
Stenography and Typewriting, Dictation taken at residences.

Field
" H M Mrs nurse Channing Sanitarium b do
" J Waldo salesman h 3 Netherlands rd
" & Copeland (Frank D Field and Frank B Copeland) carpenters 360 Washington
FIELD & COWLES insurance 85 Water Boston See page 9
Fifield Guy F bookkeeper rms 9 Linden
Files Willis E supt 293 Boylston h 138 Davis av
Fillebrown Carter student b 37 Harris
" Edward T asst cashier B h 22 Harris
" Frank E steel engraver h 37 Harris
" Lucy E Mrs h 146 Naples rd
" May F b 146 Naples rd
" Sarah F b 146 Naples rd
Finan Ellen clerk b 14 Roberts
" Patrick G tailor B h 14 Roberts
" Patrick J letter carrier 1 Harvard h at Roxbury
" Thomas H clothing Boston h 76 Chestnut Hill av
Finberg Philip auto repair shop r 99 Harvard h at Rox
Findley Melissa E Mrs h 1797 Beacon [B
Fine Frank L (Coolidge Flower Shop) 279 Harvard h at
Fink George R traveling agent B rms 16 Greenough
Finlayson Duncan supt Lars Anderson, Avon h do
Finn Thomas laborer h 74 Pearl
" Thomas J teamster b 74 Pearl
Finnegan Annie dressmaker h 61 White pl
" Arthur laborer h 790 Heath
" Arthur Jr inspector rm 5 Town Hall h 609 Hammond
" Bernard farm hand Mrs W C Cabot h 14 Houlihan av
" James B clerk b 14 Houlihan av
" Redmond J chauffeur b 14 Houlihan av
Finnerty Edward driver h 18 Roberts
" John J hostler b 1198 Boylston
" John J letter carrier 1334 Beacon h at Brighton
" Margarette stenographer Court House h at Boston
" Mary T widow Edward J h 1198 Boylston
Finney Lavinia B bds 29 Toxteth [b 25 Kent sq
" Louise E kindergartener Robert C Winthrop school
" Robert W letter carrier 1334 Beacon h 29 Toxteth
" William A clerk h 25 Kent sq
" see Phinney
Fischer Kurt piano teacher B h 151 Mason terrace
" Maxmilian restaurant h 141 Longwood av

Hand Brothers Successors to J. B. HAND
House and Sign Painters and Decorators
Wall Papers and Paper Hanging. R. H. HAND, Prop. Telephone 1855
200 WASHINGTON STREET, BROOKLINE

PALMER, FLORIST
Telephone.
220 Washington Street - BROOKLINE

Fish Charles C R chemist B h 20 Winchester
" Charles H mgr h 1080 Beacon
" Erland F lawyer 60 State B h 201 Buckminster rd
" Frank L insurance agent h 61 Kenwood
" Frederick P lawyer 84 State B h 9 Prescott
" Henry H salesman B h 202 Rawson rd
" Marion L wid Abner C bds 51 Gorham av

Fishel William V real estate h 116 Winthrop rd
Fisher Annie L died Jan 12 1913
" Arba C fruit 42 Commercial B h 1236 Beacon
" Carrie A bookkeeper rms 1202 Boylston
" Ella G Mrs h 6 Colliston rd A
" Evelyn asst at Public Library h at Cambridge
" Florence teacher b 6 Colliston rd A
" Frank P electrician h 225 Cypress
" George stenographer B h 270 Cypress
" George E driver h 1 Washington
" George P clerk bds 1202 Boylston
" Gertrude teacher b 6 Colliston rd A
" Horace B sec 120 Boylston B h 19 Orkney rd A
" Horace Cecil wool 274 Summer Boston h 256 Walnut
" Horace Newton consul of Chili h 256 Walnut
" Howell b 19 Orkney rd A
" Marjorie teacher b 6 Colliston rd A [Grove st
" Myron D superintendent Walnut Hills cemetery h
" R B Mrs b 3 Englewood av
" Robert T, C F Hovey Co B h 3 Englewood av
" Walter S clerk h 1202 Boylston
" William A bds 45 Lanark rd A

Fisk Arthur E investment securities B h 108 Westbourne terrace [h do
" Charles D B treasurer and general mgr 106 Sewall av
" C C clerk 1 Harvard sq b 12 Linden
" William L insurance agent h 9 Auburn Courts

Fiske Alfred C draftsman rms 26 Beals
" Clarence clerk bds 106 Sewall av
" Clinton clerk 10 Harvard sq rms 12a Linden
" Harry E seeds B h 1819 Beacon
" Henry C Mrs b 22 Littell rd
" Lawrence H mgr B h 22 Littell rd
" Lena M nurse rms 14 Linden

Fitch Edwin O h 73 Naples rd
" Jane L widow b 207 Fisher av

WOOD MANTELS
INTERIOR AND EXTERIOR FINISH
J. W. BAILEY & SONS CO.
14 HAYMARKET SQ., BOSTON

PATRICK F. MURPHY, Corey Hill Stable
Automobiles for Hire Weddings, Funerals **Boarding and Livery**
WESTBOURNE TERRACE, BROOKLINE Near Cor. Beacon and Wash. Sts. **Telephone 316 Brookline**

FitzGerald Desmond h 410 Washington
Fitzgerald Ellen widow James b 64 Chestnut Hill av
" James laborer b 20 Winthrop pl [Plain
" James H test clerk 39 Aspinwall av h at Jamaica
" John driver h 20 Winthrop pl
" John E h 58 Beals
" John F roofer 242 Washington h at S Boston
" Louise B bds 58 Beals
" Patrick gardener 53 Linden rms 64 do
" Richard B Mrs h 659 Washington
" William laborer bds 128 Boylston
" William F broker 95 Milk B h 21 Regent circle
" William G hoseman Combination No 4 h 15 Hurd rd
Fitzgibbons Joseph Rev asst pastor St Mary's church of the Assumption h 5 Linden pl
Fitzpatrick John laborer h 86 Chestnut Hill av
" John gardener h 17 Morss av
" Joseph P motorman h 18 Juniper
" J Vincent clerk B b 60 Aspinwall av
" Mary widow Martin h 86 Chestnut Hill av
" Paul E dry goods B h 66 Summit av
" Philip h 60 Aspinwall av
" Theresa secretary B bds 60 Aspinwall av [rd
" Thomas B dry goods 104 Kingston B h 73 Gardner
" Thomas M salesman B b 73 Gardner rd
" William J salesman b 73 Gardner rd
Fitzsimmons Thomas R shoe repairer 1639 Beacon h 45 Bartlett crescent
Flagg A F Mrs b 54 Harvard av
" Harriet G and Marie A h 28 Allerton
Flaherty Dennis green keeper h 258 Cypress
" Julia widow h 20 Juniper
" Nellie J grocer 805 Boylston h do
Flanagan Charles S salesman B h 4 Davis av
" James J laborer h 52 Walter av
Flanders Albert L teaming B h 49 Longwood av
" Daisy E forelady at Lynn b 34 White pl
" Evelyn F widow Charles A b 97 Francis
" Frank H janitor Lawrence school h 34 White pl
" Lewis removed to Boston [Francis
" Ralph L mgr N E Conservatory of Music B h 97
" Rufus A appraiser B h 39 Auburn
" Talbot student b 49 Longwood av
Flanigan Frank, Boston American B h 32 Claflin rd

LEWANDOS
284 Boylston Street and 17 Temple Place Boston
DYE OR CLEANSE ALL FABRICS USED IN THE HOME AND CLOTHING FOR MEN WOMEN AND CHILDREN
Tels Back Bay 3900 Oxford 555 Newton North 300 (suburban) connect all shops

John E. Cousens Coal Co. COAL, WOOD COKE
Main Office and Wharf, 791 Commonwealth Ave., . - Boston, Mass.
Branch Offices, 1331 Beacon Street, Coolidge Corner
219 Wash. St., Brookline Village Washington Square, Brookline
1229 Commonwealth Ave., Allston

Flannery John laborer h 60 Villa lane
" Mary laundress Channing Sanitarium b do
" Michael laborer bds 99 Boylston
" Patrick laborer h 813 Boylston
Flatley Bryan coachman Dr Channing h 811 Boylston
" Dominick tailor 194a Washington h at Boston
" Ellen H variety 262 Cypress h do
" Genevieve R h 1673 Beacon
" Mary A clerk 262 Cypress h do
" Sarah L nurse h 262 Cypress
Flavin Ida M nurse rms 114 Lancaster ter
Flebbe George H books B h 420 Harvard
Fleming Alice widow David W h 70 Brookline av
" Ann widow Patrick h 275 Pond av
" Austin laborer h 12 Morss av
" Delia clerk b 12 Morss av
" Frank coachman 300 Kent b do
" Frederick W clerk b 70 Brookline av
" Helen V bookkeeper 75 Washington b 275 Pond av
" James forester b 12 Morss av
" James E plumber 192 Washington b 69 Pearl
" John F electrician and Brookline Garage 67-77 Washington h 23 Netherlands rd
" John P clerk P O 1 Harvard h at Roxbury
" Luke P gardener h 14 E Milton rd
" Mary dressmaker b 12 Morss av
" Mary widow Bernard h 69 Pearl
" Michael F police h 172 High
" Patrick laborer h 31 Boylston pl
" Stephen gardener h 22 Homer
" Thomas A clerk 263 Boylston b 31 Boylston pl
" Thomas F laborer b 69 Pearl
" Thomas L gardener h 86 Brook
" William E lieut Hose No 2 h 34 Davis av
Flemming James laborer h r 57 Bartlett crescent
Fletcher Fred C treas 100 Boylston B h 34 Philbrick rd
" Harriet widow Charles b 34 Philbrick rd
" Herbert H associate editor B h 5 Winchester
" Howard S h 44 Orkney rd
Flinn Patrick asst engineer B W W h at W Roxbury
" Richard J engineer B W W h at W Roxbury
Flint George H h 126 Kilsyth rd A
" Ralph b 126 Kilsyth rd A
" Rebecca M widow Charles L b 278 Clinton rd

LEWANDOS Dresses Dyed and Cleansed WHOLE OR RIPPED
284 Boylston Street and 17 Temple Place Our own teams call for and deliver bundles
Tels Back Bay 3900 Oxford 555 Newton North 300 (suburban) connect all shops

HENDERSON & ROSS
REAL ESTATE
1320 Beacon St., Brookline 18 Tremont St., Boston

Flint
" William B D insurance B h 140 Kilsyth rd A
Flint's Cleansing Shop 288 Harvard
Flood Charles H mgr B h 51 Salisbury rd
" Frederick A h 1763 Beacon
" George W chauffeur b 9 Thayer pl
" Henry E b 9 Thayer pl
" Hugh h 1763 Beacon
" James E b 9 Thayer pl
" Joseph J carpenter h 9 Thayer pl
" Thomas J h 7 Irving
" William S b 1763 Beacon
Florenture Henry polisher 75 Washington h at Roxbury
Flower Benjamin O lecturer h 145 Aspinwall av
Floyd Charles B clerk B b 1398 Beacon
" Cleveland physician 1398 Beacon h at Boston
" Eugene Benton h 1398 Beacon
" Eugene Blyth clerk B b 1398 Beacon
" James A clerk 104 Washington h at Boston
" John salesman B h 66 Harrison
" John T salesman B h 44 Francis
" Richard C clerk b 1398 Beacon
" Sarah Mrs h 21 Strathmore rd
Floyd-Jones Edgar b 73 Perry
Flynn Ellen stenographer 39 Aspinwall av bds at Roxbury
" James K salesman B b 7 Strathmore rd
" John clerk 145 Washington h at Roxbury
" John C publisher B h 7 Strathmore rd
" Martin carpenter 37 St Paul h do
" Michael laborer h 23 Morss av
" Michael laborer b 5 Franklin ct
" Patrick J chauffeur h 22 Villa lane
Fogerty Angelica L widow Isley M h 12 Stetson
" Bertha L dancing teacher b 12 Stetson
" Forest L salesman b 12 Stetson
" Henry M police h 1242 Boylston
" Isley M died July 19 1912
" Kate A Mrs dressmaker 39 Perry b do
Fogg Elizabeth G clerk 5 Harvard sq h 13 Linden
" George P broker B h 40 Pleasant
" Harriet S mgr 5 Harvard sq h 13 Linden
Foley Alice telephone operator B b 152 Clark rd
" Charles A clerk 238 Cypress bds 152 Clark rd
" Frank J buffer b 96 Brookline av

COLE ELECTRIC CO. G. W. COLE Manager
Expert Repairing of all ELECTRICAL APPARATUS
LOCKSMITH AND WELSBACH SUPPLIES
1331 Harvard Street, Coolidge Corner, Brookline, Mass.
Telephone 4670

GEORGE W. JOHNSTON
REAL ESTATE
1299 BEACON ST. Tel. 2190 BROOKLINE

Foley
" James H gasfitter b 96 Brookline av
" John clerk 10 Harvard sq b at Roxbury
" John clerk B bds 352 Washington
" Marjorie bookkeeper 228 Cypress b 152 Clark rd
" Mary A telephone operator b 152 Clark rd
" Michael lineman 39 Aspinwall av h at Boston
" Michael stableman bds 62 Aspinwall av
" Michael F fish B h 809 Washington
" Patrick A clerk 228 Cypress b 152 Clark rd
" Timothy laborer h 96 Brookline av
" William F grocer 228 Cypress h 152 Clark rd
" William F (73 Pearl) removed to Boston
Folgman Emil musician bds 7 Netherlands rd
Folin Otto professor H U h 133 Buckminster rd
Folinsbee Harrison D broker B h 7 Beals
Follen Bernard laborer h 771 Boylston
Follett Gertrude K Mrs h 2 Reservoir Court
Folsom Chandler R salesman B h 154 Salisbury rd
" E Franklin h 24 Evans rd
Foote Arthur W professor of music h 81 Green
" Nathan B physician h 162 Middlesex rd
" Nathaniel F advertising h 8 Littell rd
Forbes Arthur W accountant B b 284 Walnut
" Charles S h 4 Reservoir Court
" Edward J hoseman Hose No 2 h 43 Brookline av
" Emma E widow Henry A bds 2 Cypress ter (E)
" Fayette F supt B W W rm 9 Town Hall h 16 Gorham av
" Frank A h r 28 Flora
" Frank A Jr driver 10 Harvard b r 28 Flora
" Henry W banker 28 State B h 19 Powell
" James H driver h 9 Flora
" William bds 284 Walnut [Brook
" Zephaniah R water registrar rm 9 Town Hall h 61
Ford Anthony janitor Church of the Assumption h 12 Tabor pl
" Bertha maid Channing Sanitarium bds do
" Edwin mgr 96 Washington B h 37 Devon
" John driver 10 Harvard sq b at Allston
" John helper h 14 Leverett
" John messenger h 14 Pearl
" Mary A widow h 24½ Walter av
" Michael J salesman h 126 Thorndike

P. W. MERRILL CO.
Rust Proof Window Screens
Shades, Awnings and Ventilators
Storm Window Hanger
130 Washington St. North Boston, Mass

HOMER REAL ESTATE INSURANCE
BROOKLINE VILLAGE

Ford
" Nevil student b 37 Devon
" Patrick laborer h 780 Boylston
" Thomas laborer h 8 Roberts
" Thomas F hoseman Hose No 2 bds 8 Roberts
" William J mgr 163 Washington h at Boston
Forkin Matthew gardener b 12 Winthrop pl
Forkins Bridget widow Michael b 1216 Boylston
Forman Barnard mgr 45 Harvard h at Dorchester
" S Robert postal clerk h 56 Perry
Forristall George L Mrs h 666 Washington
" William H clerk bds 666 Washington
Forster Bros (George M and Thomas K Forster) upholsterers 166 Washington
" George M (Forster Bros) b 43 School
" Thomas K (Forster Bros) h 43 School
Forsyth Mary W widow George H h 465 Washington
Forte Emma A dressmaker 29 Harvard h do
Fortin Oliver piano polisher rms 50 Harvard
Fosdisk Annie M h Hotel Beaconsfield
Foss Clifford civil engineer B h 38 Orkney rd A
" Leon F h 1514 Beacon
" Louis cotton B h 737 Washington
" Philander S Mrs h 1514 Beacon
" William E civil engineer B h 98 Thorndike
Fossa Charles property man h 58 Linden pl
" Frank clerk b 58 Linden pl
" Mary clerk bds 58 Linden pl
Foster Alfred S b 30 Claflin rd
" Almon electrical supplies B h 43 Verndale
" Amasa W B clothing h 164 Winthrop rd
" Anna S widow George E h 40 Norfolk rd
" A Mitchell h 30 Claflin rd
" Edith b 1661 Beacon
" Bertha D widow August h 46 Brook
" Ernest auto machinist bds 175 Winthrop rd
" Evalina B widow Seth h 1386 Beacon
" Frederick lawyer 50 Congress B h 1029 Beacon
" George B h 15 Vernon
" George W h 10 Claflin rd
" Hatherly clothing B h 190 Harvard
" Hatherly Jr broker B b 190 Harvard
" Henrietta bookkeeper 65 Kent b 46 Brook
" Henry laborer h 9 Leverett

LEWANDOS 284 Boylston Street and 17 Temple Place Boston
DYERS AND CLEANSERS
Tels Back Bay 3900 Oxford 555 Newton North 300 (suburban) connect all shops

M. F. Reynolds CARPENTER & BUILDER
Building and Jobbing Promptly Attended to
Tel. 1045. Shop and Office, 65 Kent St., Brookline

Foster
" Herbert salesman b 46 Brook
" John driver 10 Harvard sq b 11 Leverett
" John W wool broker 246 Summer B h 56 Harvard av
" Martha widow William ladies' tailor 87 Washington h do
" Mary b 2 Wellington ter
" Miner T h 64 Aspinwall av
" Ralph W lawyer B h 7 Wellington rd A
" Roy J broker B h 1926 Beacon
" William H butler 66 University rd bds do
Fowle Grace E assistant supt Free Hospital for Women Glen rd b do
" Helen widow Edward h 9 Shailer
" Raymond L h 14 Claflin rd
Fowler Arthur P leather salesman h 226 Chestnut Hill av
" Chester elevatorman 1514 Beacon bds 101 Harvard
" Herbert G removed to New York city
" John R salesman 1324 Beacon h 101 Harvard
" Lemuel B student b 66 Harvard av
" Miles H dentist B h 170 Kent
" Samuel B electrical engineer h 66 Harvard av
Fowlie Wallace B clerk B h 215 Freeman
Fox Bartholomew laborer h r 43 Walter av
" Charles A mason B h 86 Cypress
" C Edith bds 86 Cypress
" Dartelle V operator B E Ry sub power station h at [Allston
" Eleanor nurse Bournewood Hospital end South b do
" Frank cutter h 1232 Beacon
" Matthew J h 312 Tappan
" Michael rubber worker b 10 Morss av
Foy Bernard J chauffeur Lars Anderson h 6 Newton
" Elmer E mgr B h 1080 Beacon
Frackelton Margaret widow Joseph h 85 Francis
Fraher Alice E teacher Pierce school b at E Weymouth
Fram Margaret widow Thomas b 14 Prospect
Frame J Frank lumber B h 221 Harvard
Francis Carleton S physician 26 Davis av h do
" George Hills physician 295 Walnut h do
" Joseph G 40 State B h 38 Linden
" Nathaniel A lawyer 84 State B h 35 Davis av
" Susan M bds 38 Linden
" William W bds 64 Cypress
Frank Babette widow Moses b 163 Babcock

LEWANDOS LAUNDRY DEPARTMENT
DOES MORE FINE WORK THAN ANY OTHER LAUNDRY
284 Boylston Street and 17 Temple Place Boston
Tels Back Bay 3900 Oxford 555
Newton North 300 (suburban) connects all shops

W. E. HUGHSON & CO., Props.
Tel. 1659 Brookline
HUGHSON AUTO SHOP
REPAIRING, FORGING & BRAZING. MACHINE WORK & SUPPLIES
28-30 Washington St., Brookline

Frank
" Bertha B widow Himan b 65 Naples rd
" Charles musician h 1915 Beacon
Frankel B W h 1929 Beacon
" Max J hair goods B h 1929 Beacon
Fraprie Frank R editor B h 39 Addington rd
Frary Mary C widow Andrew C bds 155 Davis av
Fraser Alexander carpenter 360 Washington h at Milton
" Alexander chauffeur h 11 White pl
" Allen J carpenter 65 Kent h 282 Washington
" Edgar B mgr B h 9 Littell rd
" Hugh A tailor bds 95 Boylston
" Virginia bds 143 Longwood rd
Frasier Helen L b 170 Brookline av
" Isabella S Mrs h 170 Brookline av
Frawley Daniel messenger B h 613 Heath
" Joseph laborer h 30 Pearl
" Margaret B 11 Kent
" Patrick J painter 200 Washington h 97 Pearl
" William shoe repairing 2 White pl b 81 Walnut
" William J salesman b 613 Heath
Frazer Horace S architect B h 471 Heath
Frazier Eileen clerk 1324 Beacon b 48 Atherton rd
" George driver 1324 Beacon h 48 Atherton rd
" Percy L clerk bds 105 Harvard
Free Hospital for Women, Glen rd
Freed John P 50 Congress B h 103 Thorndike
Freedman David H tailor 73 Hanover B h 26 Linden pl
" Isadore tailor b 26 Linden pl
" Leah widow Jacob bds 149 Winthrop rd
" Seymour bds 26 Linden pl
Freely Austin clerk 1324 Beacon bds 28 White pl
" Thomas chauffeur Albert Geiger Jr Clyde near Country Club
Freeman Alfred E h 1 Reservoir Court
" Annie dressmaker bds 165 Aspinwall av
" Benjamin A provisions 1001 Beacon h 17 Thorndike
" Carrie M nurse 106 Sewall av b do
" Ethel M clerk b 281 Boylston
" Eugene F clerk 1001 Beacon h at Arlington
" F F Mrs h Hotel Beaconsfield [h at Sharon
" Harry S architect and builder Coolidge Corner bldg
" Herbert B clerk 10 Harvard sq h at Somerville
" Lizzie h 25 Kilsyth rd

Hand Brothers Successors to J. B. HAND
House and Sign Painters and Decorators
Wall Papers and Paper Hanging. R. H. HAND, Prop. Telephone 1855
200 WASHINGTON STREET, BROOKLINE

Brookline Commercial and Private School
56 HARVARD ST., BROOKLINE
Miss Sarah J. Hughes, Principal
Private and Class Instruction. Stenographers Furnished

Freeman
" Lloyd S clerk 1003 Beacon b 17 Thorndike
" Louisianna K died Sept 30 1912
" Margaret W widow Melville W h 1 Centre
" Mary A widow George h 1788 Beacon
" Nellie M bds 25 Kilsyth rd
" Osborn R student bds 103 Centre
" Phoebe secretary rms 32 Brook
" William waiter bds 659 Washington
" William J broker B h 46 Garrison rd
" William O h 281 Boylston
Freese Francis J Mrs h 18 University rd
" John F h 53 Bartlett crescent
Freethy George E student b 44 Harrison
" Maude b 44 Harrison
" Victoria b 44 Harrison
" William R claim adjustor B h 44 Harrison
" Winnifred b 44 Harrison
Freier Anton foreman 11 Station h at Roxbury [Cypress
French Alexis H town engineer rm 15 Town Hall h 35
" Annie widow William bds 51 Summit av
" Arthur M building inspector B rms 12 Linden
" Arthur P lawyer 89 State B h 40 Webster
" Austin B h 45 Englewood av A
" Charles A Mrs bds 1661 Beacon
" Charles S lawyer 70 State B h 77 Salisbury
" George H Mrs h 40 Strathmore rd
" Leland S stenographer B rms 12 Linden
" Milton H shoes B h 81 Griggs rd
" M & Co gowns 1318 Beacon h at Boston
" Wilfred A h 40 Gardner rd
Frey Mason C & Co hair specialists 283 Harvard
" ——— h 25 Aspinwall av [Atherton rd
Friedlander Samuel cigars 1378 Washington B h 66
Friend Edwin K 55 Commercial B h 65 Toxteth
" Harry L agent 33 Central B h 9 Harrison
" H Waldo 60 Devonshire B h 9 Harrison
" Mabel C teacher B b 9 Harrison
" Sarah widow Lewis b 25 Harvard av
" Schuyler carpenter b 2 Harvard sq
Friendly Floretta b 13 Linden
Fritz Frank R bookkeeper h 1797 Beacon
Fritzsche Elizabeth M Mrs real estate h 1870 Beacon
Frost Alma widow William E h 48 Auburn

Metropolitan Coal Co.
General Offices : 20 Exchange Place, Boston
Brookline Office, Morss Avenue and Washington St.
All Orders Promptly Delivered. Orders for House Coal respectfully Solicited.

G. FULLER & SON
LUMBER and MASONS SUPPLIES
550 WESTERN AVE., BRIGHTON Tel. Brighton 35

Frost
" Elizabeth G widow Henry h 37 Kilsyth rd
" Florence bds 94 Centre
" Harrison C rubber N Y h 8 Verndale
" Henry C millinery B h 60 Thorndike
" Henry Gilbert h 37 Kilsyth rd
" Jacob M optician h 106 Sumner rd
" Lawson G provisions h 185 Winthrop rd
" Nellie E h 48 Auburn
" Robert teamster h r 7 Cameron
" Rufus H Mrs h Hotel Beaconsfield
" Thomas head butler E D Brandegee bds do
" Walter L stocks 8 Congress B h 1065 Beacon
Frye Mary P b 786 Washington
" Rena J b 786 Washington
Fuessel George G salesman h 18 Park Drive ter
Fullan David clerk B h 16 Browne
" George J h 16 Browne
Fuller Alfred E salesman 1324 Beacon h W Newton
" Augustus H died Dec 19 1912
" Chester R clerk 1324 Beacon bds 12 Linden pl
" Clarence E insurance 70 Kilby B h 115 Walnut
" Douglas W h 227 Rawson rd
" Edward A insurance B h 1240 Beacon
" Edward L died September 9 1912
" Edward M insurance h 48 Francis
" Frank T salesman h 30 Webster
" Gilbert E vice pres B h 350 Chestnut Hill av
FULLER G & SON lumber 550 Western av Brighton
See top lines
" Mary A widow Charles A h 35 Sumner rd
" Ranson B pres 137 Milk B h 103 Sewall av
" Robert H Mrs h 41 Kilsyth rd
" Wirt X banker 60 Devonshire B h 44 Williams
Fullerton Bessie bds 135 High
" Charles D died Nov 29 1912
" L Harold furniture h 6 Thayer
Funk Carl A student b 19 Bowker
" Charles J engineer h 19 Bowker
" George C architect b 19 Bowker
" Hazel M stenographer 11 Station b 19 Bowker
Furber Charles H advertising B h 40 Orkney rd
" Jennie M b 769 Washington
" Mabelle b 46 Naples rd

REAL LACES **LEWANDOS**
Cleansed to look like New
Mended Like New
284 Boylston Street and 17 Temple Place Boston
Tels Back Bay 3900 Oxford 555 Newton North 300 (suburban) connect all shops

RHODES BROS. CO. GROCERIES and PROVISIONS
10 and 11 HARVARD SQUARE - - - - BROOKLINE
170 to 174 MASSACHUSETTS AVENUE - - BOSTON
256 to 260 WARREN ST. (Rox. Dist.) BOSTON Tel.

Furber
" Maria L widow George E h 769 Washington
" Oscar E builder 46 Naples rd h do
" W Harry lumber B h 769 Washington
Furbush George E beef B h 17 Osborne rd
Furfey Annie J bookkeeper b 146 Brook
" Arthur L bookkeeper b 146 Brook
" Ellen widow Hugh P h 146 Brook
" Fred F removed to Wakefield
" John H teacher b 146 Brook
" J Austin Mrs h 373 Harvard
" May G stenographer b 146 Brook
Furman D M b 1 Mason
" Erwin H real estate 70 Kilby B h 1 Mason
Furness Caroline S b 34 Gorham av
" Thomas F student b 34 Gorham av
" William T insurance B h 34 Gorham av

Gaddy J chauffeur b 64 Chestnut
Gaffey John h 157 Cypress
" John J electrician bds 157 Cypress
Gaffield Edith L h 94 Westbourne ter
" Eleanor N b 26 Braemore rd A
" Erastus C h 26 Braemore rd A
Gaffney George M h 1386 Beacon
Gage Charles O Mrs h 1501 Beacon
" Marion teacher bds 57 Cypress
" Willis salesman bds 57 Cypress
Gagnabin Charles L dye stuffs B h 41 Carlton
Gahm Joseph A brewer h 26 Beech rd
Gains Charles A h 1574 Beacon
Gaither Charles P h 1753 Beacon
" Frances W b 1753 Beacon
Gale Agnes M bookkeeper B b 72 Walnut
" A Ernest insurance B h 4 Middlesex circle
" Ellen widow Allen h 72 Walnut
GALE GEORGE W pres George W Gale Lumber Co 640 Main Cambridgeport h 30 Williston rd See front cover
" John A banker Boston h 226 Babcock
" W F Mrs h 78 Harvard av
" W Nelson treas B h 41 Addington rd
Gallagher Anna h 22 Beals
" Annie dressmaking B h 38 Babcock

OSTRICH FEATHERS Curled Cleaned Dyed **LEWANDOS**
Old Feathers made into Boas 284 Boylston Street and 17 Temple Place
Tels Back Bay 3900 Oxford 555 Newton North 300 (suburban) connect all shops

E. A. ROBART & SONS
Successors to ROBART BROS.
Upholstery and Drapery Work
311-317 Washington St., Brookline Phone 1269

Gallagher
" Arthur J dentist 31a Harvard h at Waltham
" Bridget widow Michael h 87 Fairmount
" Ellen b 59 Brook
" Francis chauffeur J R Coolidge Jr b do
" Frank J painter h r 8 Flora
" James F plumber h 59 Brook
" James F Jr meat cutter B b 59 Brook
" Jane telephone operator b 59 Brook
" John F bds 10 Wellington rd
" Joseph laborer h 196 Washington
" Joseph J waiter h 8 Pearl
" Kate dressmaker B h 38 Babcock
" Louise M nurse b 59 Brook
" Mary A J bookkeeper b 87 Fairmount
" Michael mason b 87 Fairmount
" Michael J hostler 2 Walnut b 8 Pearl
" Michael J letter carrier 1 Harvard h 9 Toxteth
" Nellie governess b 59 Brook
" Orrin F letter carrier h 64 Aspinwall av
" Patrick teamster h 8 Pearl
" Patrick teamster h 65 Walter av
" Percival (Olmsted Bros) 99 Warren h at Roxbury
" Robinson fireman b 23 Aspinwall av
" Theresa b 87 Fairmount
Gallant Frank driver h 33 Kent
Gallert Mark shoes B h 34 University rd
Gallupe Frederick D steamship agent h 233 Harvard
Galt John Mrs h 77 Park
Galvin Helen M rms 721 Washington
" Thomas laborer Country Club h opposite do
" Thomas F florist 124 Tremont B h 721 Washington
Gamage Henry A watchman h 47 School
" Marieta clerk 1324 Beacon b 47 School
Gammon Drug Co Inc 1363 Beacon
" Irving P member State Board of Pharmacy rm 22 State House Boston and Gammon Drug Co 1363 Beacon h 106 Marion
Ganey John foreman h 11 Boylston pl
Gannon Catherine widow John h r 71 Pearl
" James driver b 6 Juniper
" Jane h 76 Brookline av
" John laborer h 6 Juniper
" John Jr helper b 6 Juniper
" Leo forester b 6 Juniper

Wells-Burrage Co. Late with Abram French Co.
Fine Table CHINA and GLASSWARE
338 BOYLSTON STREET, Opposite Arlington Street
All Subway Cars pass the store

PALMER, FLORIST
Telephone
220 Washington Street - BROOKLINE

Gapen Nelson Capt U S A h 35 University rd
Gardella Louis fruit 115 Washington h 117 do
Gardiner Eleanor bds 11 Hawes
" John Hays editor B h 11 Hawes
" John H electrical engineer h 26 Claflin rd
" J Tudor b 11 Hawes
Gardner Charles J plumber h 48 Pearl
" Ida Mrs bds 240 Clinton rd
" John clerk State House B rm 333 b 6 Fairmount
" John L Mrs h Warren near Cottage
" Laura E widow Harrison h 5 Amory
" L A meatcutter 10 Harvard sq h at Boston
" Maria E teacher Pierce school b 5 Fairbanks
" Mary L widow Harry C h 21 High
Garel ——— Miss h 236 Rawson rd
Garey Charles A Mrs h 48 Stedman
Gargan Raymond Edquard h 235 Rawson rd [chester
Garibaldi Charles G gasfitter 166 Washington h at Dor-
Garrett Cyrus salesman b 64 Cypress
" Susan widow Alexander h 369 Tappan
" Walter G at 204 Essex B h 229 Kent
" William salesman b 64 Cypress
Garrin William H clerk 2 Washington h at Dorchester
Garrity George E machinist b 50 Brook
" James C clerk B b 50 Brook
" John houseman at E B Dane's h at Roxbury
" John F machinist b 50 Brook
" Warren boilmaker B h 50 Brook
Garten Clara widow h Hammond near Woodland rd
" George A poultryman b Hammond near Woodland rd
" Paul barber 1262 Boylston b Hammond near Woodland rd
Gartshore William student h 156 Chestnut [rd A
Garty William agent 264 Washington B h 12 Sutherland
Garvin Frank O h 485 Washington
Gary Joseph E broker B h 3 Cypress ter E
Gaskill Francis A Mrs h 10 Kilsyth rd
Gasper John clerk 104 Washington h 110 Harvard
Gaston Henry chauffeur Country Club b do
Gately Charles b 36 Kenwood
" Thomas liquors 280 Main Charlestown h 36 Kenwood
Gauger Fraulein Anna facial and scalp treatment etc 7 University rd h do
Gaughan Alice M confectioner b 7 Cameron
" Annie widow Anthony J h 7 Cameron

P. W. MERRILL CO.
Rust Proof Window Screens
Shades, Awnings and Ventilators
Storm Window Hanger
130 Washington St. North Boston, Mass.

LET US FRAME YOUR PICTURES
C. R. JONSSON 1345 Beacon St. Brookline

Gaughan
" Elizabeth F shoe worker b 7 Cameron
" Francis G shoe worker b 7 Cameron
Gauld James M carpenter h 20 High
Gault Edna A teacher Pierce school b 46 University rd
Gavaza Cecil V machinist b 39 Kent
" George V asst cashier B b 39 Kent
" John B painter bds 39 Kent
" John M motorman h 39 Kent
" Vera clerk b 39 Kent
Gavey Pauline M teacher bds 48 Stedman
Gay Ellen M widow Albert h 18 Kilsyth rd
" Frederick L h 124 Holland rd
" Grace M bds 1359 Beacon
" Herbert C h 1803 Beacon
" Richard L sec Board of Trade B h 61 Park
" William B D broker B h 11 Park
Gaylord Annie H Mrs h 82 Green
" Mary L teacher B b 13 Shailer
Gaynor Charles chauffeur 96 Rawson rd b do
Gayton Etta H telephone operator Hotel Beaconseld b do
Geagan John gardener h 99 Boylston
Geaghan James H photographer h 4 Flora
" Lillian E Mrs singer h 4 Flora
Geary Joseph motorman b 217 Cypress
Geddes Alexander h 92 Chestnut
" Edward H clerk 1324 Beacon h at Dorchester
" James h 16 Fairmount
" James Jr professor Boston University h 20 Fairmount
Geddis Anna Mrs h 221 Washington
" Hannah bds 221 Washington
Geier Martin hairdresser 7 Boylston h 34 Pearl
Geiger Albert real estate h Clyde bey Warren
" Marie E h 6 Perry
Gelm George lieut com U S N b 1223 Beacon
" Marjory b 1223 Beacon
George Andrew J Mrs h 170 Brookline av
" Charles E salesman h 6 Beals
" Donna M dancing teacher 47 Cypress b do
" Frank G (George & Goudey) 3 Harvard sq h 47 Cypress
" M Frances teacher sewing public schools bds 11 [Waverly
" Robert H student b 170 Brookline av
" William L lawyer h 60 Babcock

LEWANDOS Gloves Cleaned
10c per pair for all lengths
Dyers Cleansers Launderers
284 Boylston Street and 17 Temple Place Boston
Tels Back Bay 3900 Oxford 555
Newton North 300 (suburban) connects all shops

P. W. SWANSON PAINTING and DECORATING
178 Washington St. Telephone Connection

GEORGE & GOUDEY (Frank G George and W H Russell Goudey) plumbing 3 Harvard sq See page 565
Geran Edward J plumber 35 Webster h at Newtonville
Gerlach Conrad M mgr B h 103 University rd
Gerrish John foreman b 21 Searle av
Gerritty John houseman at E B Dane's h at Roxbury
Gerrity John A hardware and plumbing 1959 Beacon h at Boston
" Joseph W hardware 1959 Beacon h at Boston
Gerrold Walter I supt P O 1334 Beacon h at Allston
Gertz Richard W pres 492 Boylston B h 137 Coolidge
Gettings John mason's tender h 82 Boylston
Gibbon John, U S A quartermaster's dept B h 32 Linden
" John J dentist 1069 Boylston B h 60 Dwight
Gibbons Alger E (Steverman & Gibbons) 264 Washington h at Roxbury
" Edward F driver b 7 Roberts
" Edward J letter carrier 1334 Beacon h at Boston
" John laborer h 17 Franklin
" Margaret dressmaker b 17 Franklin
" Mary telephone operator b 17 Franklin
" Mary widow Edward died July 19 1912
" Mary E clerk B h 7 Roberts
" Michael laborer h Warren near Dudley
" Sabina junior asst Public Library b Warren st
Gibbs Emery B lawyer 704 Tremont bldg B h 42 Alton pl
" George Jr landscape architect 99 Warren h 15 Davis av
" Herbert C 60 State B h 38 Kilsyth rd
" John H wholesale shoes B h 46 Green
" Martha M widow John b 42 Alton pl
Giblin John waiter b 17 Morss av
" Patrick laborer b 17 Morss av
Gibson Charles T clerk 10 Harvard sq rms 15 Linden
" Eva L nurse Channing Sanitarium b do
" Frank L h 241 Buckminster rd
" James C green keeper W F Golf Club h 1206 Boylston
" Kirkland H salesman B h 26 Circuit rd
" Lester H clerk B b 241 Buckminster rd
" Lizzie B widow Charles G h 36 Winchester
" Margaret J Mrs dressmaker 1206 Boylston h do
" Octave janitor h 1206 Boylston
" Percy E clerk B b 241 Buckminster rd
Gierasch Walter S insurance agent h 29 Marion

LEWANDOS Carpets and Rugs Cleansed by Steam or Naphtha Taken up Put down
284 Boylston Street and 17 Temple Place Boston
Tels Back Bay 3900 Oxford 555 Newton North 300 (suburban) connect all shops

A. T. OLSON House and Sign Painters
Decorators
65 KENT ST. Telephone Connection

Gifford Arthur L salesman h 54 Dwight
" A G Mrs h 1100 Beacon
" A L salesman 1030 Commonwealth av h at Roxbury
" Elizabeth Mrs bds 11 Centre
" Flora S teacher b 44 Marion
" Ida nurse b 187 Clark rd
" Jessie teacher b 198 High
" John clerk 176 Washington h at Roxbury
" Margaret student b 198 High
" Orrin P Rev pastor Baptist church h 44 Marion
" R Swain Mrs h 198 High
Gilbert Augusta widow Fred A h 51 Harvard av
" Frances E h 227 Rawson rd
" Fredericka b 51 Harvard av
" Louis W physician 1402 Beacon h do
" Miles H choreman h 91 Boylston
" S Louise widow Rev Seldon h 1402 Beacon
" W H h 83 Harvard
Gilchrest Herman bookkeeper 1324 Beacon h at Allston
Gilchrist Anna Mrs h 1089 Beacon
" Sara D dressmaker h 10 Park Drive ter
" William clerk Superior Court h 1887 Beacon
Gilcreas G Irving h 1651 Beacon
Gilday Margaret domestic h 8 Roberts
Giles Arthur H salesman h 72 Cypress
Gilkey D William h 483 Washington
Gill George E gen mgr B h 233 Harvard
Gillan Michael J chauffeur h 1164 Boylston
Gillespie Bridget Mrs b 26 Juniper
" Fred clerk b 26 Juniper
" Henry forester b 26 Juniper
Gillett Eleanor T bds 1802 Beacon
" Kate M Mrs dry goods B h 1802 Beacon
" Margaret A bds 1802 Beacon
Gillette George A Mrs h 9 Park Vale
" George W Mrs h 1566 Beacon
" King C razors 41 W First S B h 1566 Beacon
Gillians Mary Mrs b 1661 Beacon
Gillighan Margaret buyer b 172 Naples rd
Gillis John M chauffeur h 17 Craig pl
Gilloly Winifred clerk 1324 Beacon b at Chelsea
Gilman Charles S physician h 17 University rd
" Edward M Col h 53 Addington rd
" Francis D mgr B h 9 Braemore rd A
" Gorham A wholesale druggist B h 78 Windsor rd

Hand Brothers Successors to J. B. HAND
House and Sign Painters and Decorators
Wall Papers and Paper Hanging. R. H. HAND, Prop. Telephone 1855
200 WASHINGTON STREET, BROOKLINE

CHAMBERLIN & WHEELER
Brookline Real Estate -- Specialists
1294 BEACON ST., COOLIDGE COR. Tel. Brookline 4810

Gilman
" Hannah E and Julia R h 150 Babcock
" Harry L civil engineer h 15 Colbourne circle
Gilmore Frank painter 1 High h at Boston
" Helen R bds 35 Elm
" Howard electrical engineer h 97 Holland rd
" John foreman h 18 Homer
" Marion shoe stitcher b 43 Boylston
" Thomas painter b 2 Harvard sq
Gilmour William insurance h 369 Tappan [Hyde Park
Gilson Edward L (Gilson & Stoner) 40-50 Station h at
" Joseph electrician 50 Station h at W Roxbury
" & Stoner (Edward L Gilson and George H Stoner) props Brookline Auto Co 40-50 Station
Girvan John S chauffeur h 22 Villa lane
Gittins John chauffeur h 46 Ackers av
Gladwin Rowe A asst cashier h 134 Englewood av A
Glaiser Horst F mgr B h 6 Foster
Glancy Annie bds 65 Walter av
" Mary h 65 Walter av
" Mary dressmaker b 100 Chestnut
" Peter H h 98 Chestnut
" Susan widow Joseph B h 100 Chestnut
Glaser Abraham painter 96 Harvard h 2 Harvard pl
Glass James A grill worker 22 Devonshire B h 15 Beals
" Perley mechanical engineer h 169 Clark rd
Glazier Catherine Pauline b 772 Washington
" George M glove mfr h 772 Washington
" L Gordon journalist h 4 Egremont rd A
Gleason Alice bds 62 Cypress
" Clifford J b 10 Park [bury
" David J letter carrier Chestnut Hill P O h at Rox-
" James sergeant of police h 64 Linden
" James F grocer 621 Hammond h 619 do
" J Francis student b 64 Linden
" Philip W student b 64 Linden
" Thomas G student b 64 Linden
Glennon Michael stableman b 15 St Mary's
" Patrick farm hand at J E Baker's b do
" Thomas driver h 8 Juniper
Glidden Emma M bds 356 Tappan
" George B shoe findings B h 20 Winchester
" James broker B h 6 Auburn Courts
" Jennie M b 356 Tappan
" Kate A h 356 Tappan

WOOD MANTELS
INTERIOR AND EXTERIOR FINISH
J. W. BAILEY & SONS CO.
14 HAYMARKET SQ., BOSTON

A. R. ANDERSON
All kinds of Furniture made to order
Upholstered and Repaired
Harvard Ave., Brookline, Mass. Tel. Conn.

Glidden
" William T h 132 Kilsyth rd A
" William T Jr salesman B b 132 Kilsyth rd A
Glover Eliza L milliner B h 640 Washington
" John A clerk b 640 Washington
" Sarah A Mrs h 640 Washington
Glynn Annie T laundress b 137 Boylston
" Bertha L clerk B bds 137 Boylston
" Bridget widow John H grocer 135 Boylston h 137 do
" Joseph driver 10 Harvard sq b at Roxbury
" Mary A telephone operator b 137 Boylston
Gockritz May Mrs nurse h 11 Devotion
Goddard Jennett housekeeper 145 Essex
" Jessie widow Morris b Warren opp Cottage
" Julia h Warren opp Cottage
Godfrey Frank H student b 1043 Beacon
" Lester N lumber 19 Exchange pl B h 1043 Beacon
" Mercie L widow Seth H b 1887 Beacon
Godsell Mary teacher Heath school b at Allston
Gohl Joseph A S salesman h 116 Winthrop rd
Golby Walter H laborer Seaver c Leicester h 787 Boylston
Gold Samuel curtains B h 6 Strathmore rd [275 Pond av
Goldberg Jacob H men's furnishings 239 Washington h
" Joseph asst foreman 66 Washington h at Roxbury
" Simon salesman h 21 Fairbanks
Golden Alexander L clerk h 2 Claflin rd
" James T clerk Country Club h opp do
" John S valet Country Club
" William P letter carrier 1 Harvard h at Roxbury
Goldman Harry (V Goldman & Son) h at Chelsea
" Victor (V Goldman & Son) h at Malden [Beacon
" V & Son (Victor and Harry Goldman) tailors 1007
Goldner Joseph junk h 19 Tabor pl
Goldrick John laborer h 35 Walter av
Goldsmith Lewis A asst engineer B W W pumping station Newton opp Grove h do
" Mayer H wholesale clothing B h 1571 Beacon
" Minnie Mrs h 187 Commonwealth av A
" Owen broker h 37 Addington rd
Goldstein Samuel tailor 109 Boylston h do
Good Ellen A widow John F h 56 Russell
" Frederick L physician B h 1928 Beacon
" Helen L teacher B b 56 Russell
" John F clerk b 56 Russell
" Mildred C b 56 Russell

LEWANDOS
284 Boylston Street and
17 Temple Place Boston
DYE OR CLEANSE ALL FABRICS USED IN THE HOME AND CLOTHING FOR MEN WOMEN AND CHILDREN
Tels Back Bay 3900 Oxford 555 Newton North 300 (suburban) connect all shops

Brookline Commercial and Private School
56 HARVARD ST., BROOKLINE
Miss Sarah J. Hughes, Principal
Private and Class Instruction. Stenographers Furnished

Good
" Thomas laborer h 102 Brookline av
Goodall George B h 3 Gordon Hall Richmond ct
" Louis B salesman h 1571 Beacon
Goodbar LaFayette h 15 Strathmore rd A
Goode Carroll driver 10 Harvard sq h 546 Heath
" George F h 11 Centre
" George W osteopath 687 Boylston B b 133 Winchester
" John L h 100 Winthrop rd
" Lena M Mrs boarders 9-11 Heath
" Patrick J teamster h 546 Heath
" Robert M builder 1629 Beacon h at Newton
Goodell Frank E student b 53 Bartlett crescent
Goodenough Byron M salesman b 82 Babcock [Babcock
" S Dustin provisions 94 Faneuil Hall Market B h 82
Goodhue Grace widow George H h 79 Crafts
Gooding Annie widow Josiah h 209 Harvard
" Charles S mechanical engineer h 116 Marion
" Walter B h 303 Harvard
Goodnough Benjamin F civil engineer h 1 South
Goodnow Charles M insurance h 1685 Beacon
" Daniel h 276 Chestnut Hill av A
" Edward L insurance h 18 University rd
" Elizabeth J Mrs h 137 Sutherland rd A
" Minnie draughtsman b 137 Sutherland rd A
" Russell J insurance B h 288 Chestnut Hill av
Goodrich Bertha B widow Arthur P h 58 Greenough
" Ellen M teacher Pierce school rms 8 Bowker
" Harry S chauffeur Waldo b at Boston
" Henry M musician h 26 Webster
" Lelia M b 26 Webster
" Lucy H Mrs h 193½ Beacon
Goodspeed Carl M stable 316 Washington h 23 Marion
" Monroe h 23 Marion
Goodwin Daniel A carpenter 638 Hammond h at Boston
" Fred driver 8 Flora h at Arlington
" Fred M asst supt B h 141 Walnut
" Frederic E A insurance 79 Milk B h 1353 Beacon
" Harry H professor M I T, B h 322 Tappan
" John J carpenter 638 Hammond h at Needham
" Lowell clerk h 107 Westbourne ter
" Thomas L (Goodwin & Mitchell) 638 Hammond h at Newton Highlands
" Willard A carpenter 5 Goodwin pl h do [mond
" & Mitchell (Thomas L Goodwin) carpenters 638 Ham-

LEWANDOS **Dresses Dyed and Cleansed**
WHOLE OR RIPPED
284 Boylston Street and 17 Temple Place Our own teams call for and deliver bundles
Tels Back Bay 3900 Oxford 555 Newton North 300 (suburban) connect all shops

PALMER, FLORIST
Telephone
220 Washington Street - BROOKLINE

Gookin A M W Mrs h 229 Harvard
" James gardener h 38 Juniper
" Kathryn R h 229 Harvard
Gordon Agnes Mrs b 195 Davis av
" Albert F leather 93 South B h 28 Alton pl
" Benjamin helper 1324 Beacon h at Cambridge
" Catherine I bds 42 Cypress
" Clarence M student b 14 Bowker
" E nurse Channing Sanitarium bds do
" Fred A commission merchant B h 9 Osborne rd
" Fred C police h 14 Bowker
" Frederick D mgr B h 145 Naples rd
" Frederick N (Robart & Co) h 26 Linden pl
" George h 4 Cypress ter E
" Gustavus E h 5 Middlesex circle
" Henry E paper hanger 204 Washington h 15 Tabor pl
" Ida E widow Robert F h 42 Cypress
" Marguerite bds 195 Davis av
" N H h 83 St Paul
" Violet O asst mgr 6 Davis av h at Chelsea
" William O engineer Country Club b do
Gordona Dana de b 231 St Paul
Gore Catherine Mrs h 98 Brookline av
" John clerk b 98 Brookline av
Gorman Michael gardener J G Wright h 648 Hammond
" William laborer b 128 Boylston
Gosbee Ida L clerk 1324 Beacon b at Cambridge
Goss George upholsterer 692 Washington h at S Boston
Gossman Charles wool B h 1537 Beacon
Gossom Benjamin F clerk 1324 Beacon h 9 Washburn ter
Gottleib Abraham shoe repairer 103 Boylston h 88 do
Gottschalk Frederick W osteopath 191 Winthrop rd h do
Goudey Charles M salesman h 185 Davis av
" E Gordon commercial traveler h 157 Clark rd
" S Ernest asst mgr B h 12 White av
" W H Russell (George & Goudey) 3 Harvard sq h 6 Perry
Gould Bessie removed to Plymouth N H
" Catherine nurse b 1085 Beacon
" Charles chauffeur 334 Washington h 19 Perry
" Charles W plumber 1629 Beacon h at Roslindale
" Cornelia kindergartener Edward Devotion school bds 61 Sewall av
" David E lawyer B h 65 Griggs rd
" Edgar R salesman b 65 Griggs rd
" Edith M clerk 11 Station b 46 Linden pl

COLE ELECTRIC CO. G. W. COLE Manager
Expert Repairing of all ELECTRICAL APPARATUS
LOCKSMITH AND WELSBACH SUPPLIES
1331 Harvard Street, Coolidge Corner, Brookline, Mass.
Telephone 4670

PATRICK F. MURPHY, Corey Hill Stable
Automobiles for Hire Weddings, Funerals **Boarding and Livery**
WESTBOURNE TERRACE, BROOKLINE Near Cor. Beacon and Wash. Sts. **Telephone 316 Brookline**

Gould
" Elizabeth M b 356 Walnut
" Ernest painter b 118 Davis av
" George painter b 118 Davis av
" Harriet Cordelia teacher b 11 Verndale
" Harriet C widow George W h 11 Verndale
" Harry mgr 93 Arch B h 1110 Beacon
" Harry F died Dec 17 1912
" James clerk h 165 Washington
" Jane B widow John G b 22 Kent sq
" Mary E widow Harry h 22 Kent sq
" William chauffeur bds 11 Chiswick rd
" William driver Chemical No 1 h 29 Harvard
" William E h 15 Park Vale
GOULD W E biological influences Hotel Pelham Boston
See page 29
Goulding Hetty nurse McDonald Hospital 72 Summit av bds do
" Robert L shoe repairer 282 Harvard h atNeedham
Goulston Edward S lawyer 17 Milk B h 38 Stedman
Goulter Eugene H clerk h 70 Brookline av
" Eugene H Jr driver 66 Washington b 70 Brookline av
Gowen Harold B carpenter b 109 Harvard
" Herman A clerk 10 Harvard sq rms 54 Kent
Gowing Franklin P leather h 74 Monmouth
Goyder Florence S rms 47Vernon
Grace Peter driver h 175 High
" Peter J bookkeeper B b 175 High [bury
Grady A E telephone installer 39 Aspinwall av h at Rox-
" Lilla armature winder b 1 Kendall pl
" Mary widow Patrick h 1 Kendall pl
" Patrick h 38 Pearl
" Rose armature winder b 1 Kendall pl
Graff Harry H salesman B h 1878 Commonwealth av
" Myrtle S teacher h 31 Linden pl
" Sarah R Mrs h 31 Linden pl
" Sheldon D electrical engineer h 31 Linden pl
Gragg Isaac P treas h 173 Babcock
Graham Andrew J Rev h 151 Longwood av
" Annie K bds 272 Kent [av h do
" Douglas physician 74 Boylston B and 177 Aspinwall
" Elizabeth G h 37 Winthrop rd
" Harold clerk b 9 Linden
" Henry J police h 53 Waverly
" Louise bds 272 Kent

P. W. MERRILL CO.
Rust Proof Window Screens
Shades, Awnings and Ventilators
Storm Window Hanger
130 Washington St. North **Boston, Mass**

John E. Cousens Coal Co. COAL, WOOD COKE
Main Office and Wharf, 791 Commonwealth Ave., . - Boston, Mass.
Branch Offices, 1331 Beacon Street, Coolidge Corner
219 Wash. St., Brookline Village Washington Square, Brookline
1229 Commonwealth Ave., Allston

Graham
" Richard coachman 270 Buckminster rd h 128 Davis av
" Stephen D U S N h 9 Sewall av
Grannis Arthur E h 20 Chestnut
Grant Addie J C nurse b 1132 Commonwealth av
" Albert M bookkeeper Brookline Trust Co 1 Harvard h at Winthrop
" Edward F clerk 1324 Beacon h 210 Freeman
" Frank A clerk 127 Washington b at Boston
" Frank H (F H Grant & Co) h 21 Bowker
" F H & Co (Frank H and Melville W Grant) fish 263 Boylston
" John coachman John G Wright's b do
" Melville W (F H Grant & Co) h 281 Boylston
Gratton J B h 1353a Beacon
Graves Abraham laborer h 30 Boylston pl
" Arthur E janitor 1822 Beacon h do
" Ernest W pres h 283 Tappan
" Frank N wool B h 95 Sutherland rd A
" Fred C mgr B h 85 Kenwood
" Helen M Mrs bds 9 Park Vale
" Louis H druggist 1186 Boylston h 1164 do
Gray Albert R h 1232 Beacon
" Charles G Rev b 4 Park [Roxbury
" Christopher J telephone installer 39 Aspinwall av h at
" David S jeweler 60 Harvard h 209 Washington
" Ellen kindergartener B h 14 Linden
" Elmir C lawyer 6 Beacon B h 1470 Beacon
" James gardener h 112 Franklin
" Louise M h 7 Netherlands rd
" Marion E nurse b 25 Bartlett crescent
" Martha W b 73 Middlesex rd
" Robert h 88 Brook
" Thomas H wool B h 9 Corey rd
" Thomas H Jr wool fibre B h 25 Davis av
" William H Mrs h 6 Grafton Hall Richmond Ct
Greaves Robert K h 11 Claflin rd
Green Andrew L traveling salesman h 36 Orkney rd
" Bag The 1 Harvard
" Chester cashier b 19 Netherlands rd
" Clara B h 1880 Beacon
" David laborer b 6 Boylston pl
" Delia removed to Boston
" Edward A insurance agent B b 175 Washington
" George F Mrs h 20 Marion

LEWANDOS 284 Boylston Street and 17 Temple Place Boston
DYERS AND CLEANSERS
Tels Back Bay 3900 Oxford 555 Newton North 300 (suburban) connect all shops

HENDERSON & ROSS
REAL ESTATE
1320 Beacon St., Brookline 18 Tremont St., Boston

Green
" I Loyad h 1070 Beacon
" Mary widow Thomas h 7 Brookline av
" Mary A Mrs b 2 Prospect
" Nora Maynad bds 1880 Beacon
" Philip A sales mgr h 147 Longwood av
" Robert E mgr B h 31 Coolidge
" Samuel cigarmaker h 19 Netherlands rd
" Sidney clerk B b 19 Netherlands rd
" William h 6 Boylston pl
" William L laborer b 6 Boylston pl
Greenbaum Simeon I leather h 91 Thorndike
Greenberg Louis L tailor 43 Harvard h 123 Brook
Greene Charles E died Nov 12 1912
" Elliott 3rd h 1578 Beacon
" Frank E bds 1798 Beacon
" Gardiner F advertising B h 1798 Beacon
" Herbert M h 1676 Beacon
" Huldah P widow Maxon P b 184 Aspinwall av
" James B commercial traveler h 2 Cypress ter (E)
" John R machinist b 31 Perry
" J Newton h 4 Washburn pl
" Margaret widow Thomas h 283 Pond av
" Mary E widow John E h 31 Perry
" Mary G nurse bds 31 Perry
" Robert D clerk 1324 Beacon b 49 Longwood av
" Robert R advertising B b 1798 Beacon
" Sarah V widow Charles E h 1213 Beacon
" Thomas F (31 Perry) removed from town
" William F chauffeur h 48 Kendall
Greenough Charles P lawyer B h 45 Carlton
" Henry V clerk B h 23 Monmouth ct
Greenwald Benjamin h 6 Claflin rd
Greenwood Caspar painter h r 110 Chestnut
" Della Mrs h 41 Harvard
" Edwin H carpenter h 328 Washington
" Henry fireman Corey Hill Hospital h at Cambridge
" Herbert T paying teller Boulevard Trust Co b 41 Harvard
" Kenneth L painter h 2 Edwin
" Priscilla V b 1 Reservoir Court
Gregerson Nannie S h 1651 Beacon
Gregg Donald physician Channing Sanitarium b 29 Chestnut Hill av
" James B h 9 Fairbanks
" Laura F widow Clark C b 149 Buckminster rd

LEWANDOS LAUNDRY DEPARTMENT
DOES MORE FINE WORK THAN ANY OTHER LAUNDRY
284 Boylston Street and 17 Temple Place Boston
Tels Back Bay 3900 Oxford 555
Newton North 300 (suburban) connects all shops

GEORGE W. JOHNSTON
REAL ESTATE
1299 BEACON ST. Tel. 2190 BROOKLINE

Gregg
" Robert E lawyer h 25 Bartlett crescent
Gregory Alexander S foreman 11 Station h 275 Pond av
" A E h 1578 Beacon
" Frances h 49 Monmouth
GREGORY & BROWN CO paper hangings 6 Hamilton pl Boston See page 571
Grehen John chauffeur h 50 Cameron
Grennan Patrick J express 79 Pearl h do
" Thomas J driver Combination No 4 h 771 Boylston
Greul Frederick B Rev h 37 Addington rd
Griffin Andrew laborer h 59 Brookline av
" Annie M h 9 Thayer
" Bertha M nurse b 32 Kent
" Daniel coachman 123 Longwood av rms do
" Dennis laborer Fisher Hill reservoir h at Boston
" Ellen H stenographer 334 Washington h at Natick
" Gerard T carpenter b 9 Thayer
" Helen M clerk 334 Harvard b at Boston
" John constable b 9 Thayer
" John H clerk 1949 Beacon rms 8 School
" Martin F choreman h 22 Villa lane
" Maud L and Helen L h 36 Waverly
Griffith James R clothing B h 85 Dean rd
Griggs Thomas B real estate h 555 Washington
" Walter A foreman 334 Harvard h do
Grilley Charles T h 87 Coolidge
Grimes Annie h 66 Chestnut
Grinnell Francis B student H U Cambridge h 447 Washington
" Lawrence L Mrs h 55 Monmouth
Groesbeck Gerald died May 10 1912
" Gerald Mrs h 1909 Beacon
Grogan Richard H stable B h 9 St Mary's
Groninger Emil master mariner h 95 Boylston
Groom Thomas stationer 105 State B h 126 High
Gross Harry I lace importer B b 1075 Beacon
" Isaac h 1075 Beacon
" Susan widow Willard G h 11 Holden
" Willard Y died Oct 29 1912
Grossman Edith B auditor 11 Station h at Jamaica Plain
" Elias wholesale bottles B h 1875 Commonwealth av
Grouse J C Mrs h 208 Winthrop rd
Grover Lena widow Eugene h 46 Pearl
Grozier George E chauffeur b 563 Washington
Gruttner Frank R barber 359 Boylston h at Roxbury
Gryzmish Mortimer C cigar mfr B b 202 St Paul

P. W. MERRILL CO.
Rust Proof Window Screens
Shades, Awnings and Ventilators
Storm Window Hanger
130 Washington St. North Boston, Mass.

HOMER REAL ESTATE INSURANCE
BROOKLINE VILLAGE

Gryzmish
" Ruben cigar mfr B b 202 St Paul
" Samuel cigar mfr B h 202 St Paul
Guild Eleanor and Katherine b 41 Edge Hill rd
" Louisa R widow William H h 29 Columbia
" Mary L widow Charles Eliot h 41 Edge Hill rd
" Sarah E M widow J Anson h 2 Elm pl
" Willis G h 1900 Beacon
Guile E Mrs nurse Channing Sanitarium b do
Guiler Gertrude widow Thomas C h 1724 Beacon
Guilfoyle Catherine widow Jeremiah h 102 Washington
Guimaraes Antonio h 1 Washburn ter
Guiry D Will mgr B h 12 Strathmore rd
Gulfield Samuel coachman 203 Kent h at Cambridge
Gulkorcht Adolph barber 238 Washington h at Boston
Gunby Albert B salesman b 49 Verndale
Gunn Gertrude nurse b 43 St Paul
Gunning William gardener 30 Warren h 3 Kendall pl
Gunsenhiser Abram provisions 55 Summer B h 83 Coolidge
" John clerk B b 83 Coolidge
" Miriam dressmaker 13 Linden h do
" Moses clerk B b 83 Coolidge
Gunther C E Mrs h Hotel Beaconsfield
Gurley Frank W musician b 26 Linden pl [Park Vale
Gurney Robert R mfr rubber cloth 91 Federal B h 15
Guscott William H clerk 1324 Beacon b 41 Kenwood
Gutermuth Rita H clerk 127 Washington b at Boston
Gutman Samuel salesman h 2 Strathmore rd
Gutterson Annie M and Emily N bds 15 Davis av
" Eliza C h 15 Davis av
" John H h 1080 Beacon
" Mary L h 14 Corey rd
Guy Arthur S salesman b 17 Green
Gynne Joseph W carpenter h 112 Chestnut

H C Red Label Chemical Co 24 Washington
Haaga Otto W removed to N Y city
Habich G Edward automobiles B b 7 Griggs ter
" Henry J automobiles B b 7 Griggs ter
" Henry W Mass Brewing Co B h 7 Griggs ter
Hackett Benjamin W h Hotel Beaconsfield
" Mary B b 7 Cypress ter (E)
Hadcock Beatrice L teacher h 47 Marion

Metropolitan Coal Co.
General Offices : 20 Exchange Place, Boston
Brookline Office, Morss Avenue and Washington St.
All Orders Promptly Delivered. Orders for House Coal respectfully Solicited.

M. F. Reynolds CARPENTER & BUILDER
Building and Jobbing Promptly Attended to
Tel. 1045. Shop and Office, 65 Kent St., Brookline

Hadcock
" Ceres H Mrs h 47 Marion
Haddin Lulu J nurse bds 264 Aspinwall av
Haden Ruth S teacher High school h at Newton
Hadley Ralph E supt B h 3 Cypress ter (E)
Hagan Edward C D carpenter b 120 Brook
" Hattie Mrs b 77 Evans rd
" Oliver leather B h 152 Aspinwall av
" Peter helper 66 Washington h at Boston
Hagen Burger G Leonhardt physician h 176 Winthrop rd
Haggerty Charles H letter carrier 1 Harvard h at Roxbury
" Daisy h r 64 Pearl
" Francis J clerk b 18 Homer
" Francis T clerk b r 64 Pearl
" Henry F clerk 10 Harvard sq b 5 Davis av
" James watchman h 18 Homer
" John choreman b r 33 Ackers av
" Mary seamstress h 82 Pearl
" Mary E attendant b 50 Villa lane
" Neil stableman b r 33 Ackers av
" Rose widow Francis h 50 Villa lane
" Timothy J clerk b r 64 Pearl
Hague Edwin D salesman h 815 Washington
Hahn Morris jeweler 172 Washington h at Dorchester
Haigh Edwin V h 14 Strathmore rd
Haigler Charles E teacher B h 37 Summit av
Hailparn Aaron at 35 Winter B h 129 Addington rd
Haines Philip farmer Country Club
Haker Walter H real estate B b 5 Beals
Hald Charles S (Charles S Hald Painting & Decorating Co) 32 Station h 78 Perry and 49 Kent
HALD CHARLES S PAINTING & DECORATING CO (Charles S Hald) 32 Station See front cover
Hale Annie P and Margaret b 188 Chestnut Hill av
" Annie S widow Josiah L h 188 Chestnut Hill av
" Anthony T E h 1895 Beacon
" Edward Rev h 5 Circuit rd [Drive ter
" Frank Gardner jewelry 400 Northampton B h 22 Park
" Harriett F Mrs bds 1895 Beacon [Kilsyth rd A
" Harris G pastor Leydon Congregational church b 95
" Harry P mgr 77 Commercial B h 37 Salisbury rd
" J Lee bookkeeper B b 21 Coolidge
" Margaret b 188 Chestnut Hill av
" Richard K at 85 Water B b 188 Chestnut Hill av
" William C leather h 2 Strathmore rd

REAL LACES LEWANDOS
Cleansed to look like New
Mended Like New
284 Boylston Street and 17 Temple Place Boston
Tels Back Bay 3900 Oxford 555 Newton North 300 (suburban) connect all shops

W. E. HUGHSON & CO., Props.
Tel. 1659 Brookline
HUGHSON AUTO SHOP
REPAIRING, FORGING & BRAZING. MACHINE WORK & SUPPLIES
28-30 Washington St., Brookline

Haley Ellen widow Martin h 705 Hammond
" Katherine F clerk 621 Hammond b 619 do
" Mary Mrs h 43 St Paul
" Patrick J wheelwright h 121 Brook
" see Healey
Halfenstine Frank L carpenter h 158 Boylston
" Frank L Jr painter b 158 Boylston
" Helen student b 158 Boylston
" John A draughtsman B b 158 Boylston
Hall Alice M widow Joseph W h 178 Tappan
" Arthur B advertising mgr h 229 Tappan
" Arthur E vice pres 88 Broad B h 31 Linden pl
" Averlina A widow I A h 4 Marion ter
" Ellen G widow William C b 1249 Beacon
" Francis C student b 89 Hyslop rd
" Francis T principal William H Lincoln school h 1 Auburn Courts
" George pres B h 100 Columbia
" George Atwater Rev h 89 Hyslop rd
" George G h 99 Babcock
" George M student b 58 Corey rd
" Gordon R student b 89 Hyslop rd
" Harold S Jr h 92 University rd
" Henry T Mrs asst at Public Library b 22 Vernon
" Irwin janitor 1681 Beacon h do
" James J clerk 1324 Beacon h 31 White pl
" Joseph A broker b 176 Tappan
" Joseph B 68 Essex B h 1874 Commonwealth av
" Lee W broker B h 26 Crowninshield rd
" Minna B h 156 Ivy
" Morris A lumber B h 58 Corey rd
" M Otis h 1880 Commonwealth av
" Nellie R prop Brookline Art Union 1330 Beacon h at
" Newbert J physician 124 Harvard b do
" Prescott F lawyer 11 Pemberton sq B h 127 High
" Robert D coal Boston h 1495 Beacon
" Sherwood Jr salesman h 1 Auburn Courts
Hallan Ada forelady b 85 Franklin
Hallen Patrick gardener at Mrs J L Gardner's bds Warren Cottage
Halleran John laborer h 15 Leverett
Hallett Caroline M Mrs h 57 Bartlett crescent
" Warren C jeweler B h 57 Bartlett crescent
" Wellington L teaming at B h 16 Winchester
Halliday Henry H salesman h 26 Thorndike
" Mary M bookkeeper at 1631 Beacon h at Everett

OSTRICH FEATHERS
Curled Cleaned Dyed
LEWANDOS
Old Feathers made into Boas 284 Boylston Street and 17 Temple Place
Tels Back Bay 3900 Oxford 555 Newton North 300 (suburban) connect all shops

Brookline Commercial and Private School
56 HARVARD ST., BROOKLINE
Miss Sarah J. Hughes, Principal
Real Estate and Insurance. Special Commissioner

Halliday
" Maude trained nurse 106 Sewall av bds 60 Aspinwall av
Halligan Joseph gardener h 502 Hammond
Halloran Bessie nurse 192 Boylston h do
" Charles laborer b 613 Heath
" Edward V h 40 Perry
" John laborer h 93 Pearl [Boylston
" Patrick A engineer Manual Training school b 792
" Stephen D police h 794 Boylston
" Thomas laborer h 96 Brookline av
" William J plumber b 691 Hammond
Halman Isadore L bond salesman B b 25 Harvard av
Halsey Samuel chauffeur h 14 Hart
HAMBLEN A W & CO furniture movers and packers 180 State Boston See page 571
Hamburger D Pauline b 147 Mason ter
Hamilton Anna J widow bds 6 Perry
" Carter J butler h 6 Perry [Charlestown
" Della R telephone operator 1324 Beacon bds at
" Ellen stenographer b 25 White pl
" Frank W asst engineer 334 Washington h 282 do
" Hiram C hoseman Combination A 140 Washington h 34 Perry
" Hugh gardener h 25White place
" Marguerite Mrs h 116 Centre
" Martin clerk B b 25 White place
" Mary L nurse 10 Walter av b do
Hamlin Edward pres Metropolitan Coal Co 20 Exchange pl B h 619 Boylston
Hammell Frederick clerk 1343 Beacon h at Dorchester
Hammer Alexander student b 100 Centre
" Charles D h 8 Colbourne crescent
" Emil C Mrs h 1799 Beacon
HAMMER FRANK J general agent Provident Life and Trust Co of Philadelphia 343 Old South building Boston h 100 Centre See page 3
Hammers James F broker B h 5 Winchester
Hammond Albert B salesman B h 44 Waverly
" Edward J lumber B h 1880 Beacon
" Frank A draughtsman 99 Warren h 48 Kent
" Fred choreman h 214 Freeman
" Mary O bookkeeper 1 High b 13 Linden
" Merrill salesman b 215 Babcock

Wells-Burrage Co. Late with Abram French Co.
Fine Table CHINA and GLASSWARE
338 BOYLSTON STREET, Opposite Arlington Street
All Subway Cars pass the store

PALMER, FLORIST
Telephone
220 Washington Street - BROOKLINE

Hammond
" Mildred b 44 Waverly
" Philip N h 1880 Beacon
" Street Garage R J Cooper and J J Delaney props West near Hammond
" Wilberforce B civil engineer h 471 Washington
Hampton Court F M Crosby mgr 1223 Beacon
Hanauer Morris cigars h 66 Atherton rd
Hancock Josephine bds 16 Elm
HAND BROTHERS (Robert W Hand) painters 200 Washington See foot lines
" Charles A clerk rms 16 Linden pl
" Charles F painter 200 Washington rms 16 Linden pl
" John F clerk rms 54 Brook
" Robert W (Hand Brothers) h 25 Andem pl
Handrahan Mary E bds 31 Station
" Michael J driver h 101 Brookline av
Handran James nurse Bournewood Hospital end of South bds do [B h 123 Centre
Handy Albert D stereopticans and supplies 36 Bromfield
" Florence E teacher 440½ Boylston h at Dorchester
" Harry T physician 106 Sewall av b do
" Ina G bds 123 Centre
Hanford James H teacher B h 21 Searle av
Hanforth Carl rem to New Jersey
Hanlan Alice M housekeeper 24 University rd
" Nellie clerk B h 165 Pond av
Hanley Charles A buyer B h 58 Ackers av
" Frank F florist 56 Ackers av h do
" George shoemaker b 17 Roberts
" Herman B clerk B 22 Centre
" John driver 8 Flora h at Roxbury
" Joseph cost accountant 11 Station h at Roxbury
" Joseph F clerk B h 5 Glenland rd
" Margaret housekeeper 5 Roberts
" Michael teamster h 5 Roberts
" Patrick driver h 65 Walter av
" Patrick salesman h 753 Boylston
" Thomas H confectioner B h 22 Centre
" Thomas L shipper B h 10 Kerrigan pl
" William H painter h 343 Boylston
Hanlon John P restaurant B h 94 Dudley
Hann Charles shoes B h 30 Kilsyth rd
" Charles Jr student b 30 Kilsyth rd

Hand Brothers Successors to J. B. HAND
House and Sign Painters and Decorators
Wall Papers and Paper Hanging. R. H. HAND, Prop. Telephone 1855
200 WASHINGTON STREET, BROOKLINE

RHODES BROS. CO. GROCERIES and PROVISIONS
10 and 11 HARVARD SQUARE - - - - BROOKLINE
170 to 174 MASSACHUSETTS AVENUE - - BOSTON
256 to 260 WARREN ST. (Rox. Dist.) BOSTON Tel.

Hann
" William J wholesale tinware B h 6 Foster
Hannon John W chauffeur 131 Sewall av h 83 Stearns rd
Hannum Louis M sales mgr Cambridge b 30 Williston rd
Hanrahan Theresa C stenographer 1030 Commonwealth av bds at Cambridge
Hanscom Albert insurance B rms 4 Marion ter
" Clarence E salesman B h 1539 Beacon
Hansell Arthur T clerk 10 Harvard sq h 16 High
Hansen Henry clerk 1953 Beacon rms 1892 do
" Hilmer E egg lighter 10 Harvard sq h at Dorchester
Hanson George E chauffeur h 221 Freeman
Hany Edward clerk 1331 Beacon h at Allston
Hapgood Charles L bill collector b 97 University rd
" Louise widow Charles E b 21 Auburn
Harberger John L insurance B h 65 Williston rd
Harden Harry machinist rms 50 Harvard
" Roscoe T shoecutter bds 50 Harvard
" Sarah P bookkeeper 112 Cypress h at Dorchester
Harding A Laura teacher Lawrence school b 1390 Beacon
" D B clerk 10 Harvard sq bds 128 Davis av
" Edwin B b 76 Williston rd
" George F physician 419 Boylston B h 7 Regent circle
" Wilton E at 141 Milk B h 76 Williston rd
Hardon Chester F broker B h 164 Mason ter
Hardwig Gustav upholsterer 692 Washington h at Jamaica Plain
Hardy Frank A shoes h 88 University rd
" Frank L bookkeeper b 102 Fuller
Harkins Catherine E widow Edward h 79 Coolidge
" Gertrude b 79 Coolidge
" Matthew J b 79 Coolidge
" William J laborer h 21 Morss av
Harkness James A chauffeur police station b 95 Walnut
" John floorman b 276a Cypress
" William J gardener h 95 Walnut
" William J Jr laborer b 95 Walnut
Harlow Albert M bonds B h 82 Lanark rd
" Ralph LeRoy manager B bds 130 Buckminster rd
Harman John S 190 South B h 180 St Paul
Harmon David I farmer h 5 Newton
Harnedy James G clerk b 1 Harvard ct
" Julia widow Timothy h 1 Harvard ct
" William F asst janitor High school b 1 Harvard ct

LEWANDOS **Gloves Cleaned**
10c per pair for all lengths
Dyers Cleansers Launderers
284 Boylston Street and Tels Back Bay 3900 Oxford 555
17 Temple Place Boston Newton North 300 (suburban) connects all shops

E. A. ROBART & SONS
House Painting Interior Decorating
204 Washington St., Brookline Tel. 15 Brookline

Harnish Caleb gardener h 128 Cypress
Harper Alice R teacher Pierce school b 89 School
Harrigan Catherine widow John b 63 Franklin
" Edward W clerk 1324 Beacon bds at Newton
" John civil engineer b 63 Franklin
" John laborer b 28 Prospect
Harriman Florence A widow Robert h 219 Harvard
" J Emery consulting engineer h 761 Washington
" Lucy H widow b L H Schneider's
" Susan S widow H J h 4 Marion ter
Harrington Annie B widow Henry b 28 Mason ter
" Carlene E b 41 Summit av
" Catherine widow Matthew bds 38 Garrison rd
" Cornelius J clerk h 128 Cypress
" Daniel laborer h 32 Flora
" Denis T plumber h 40 Oakland rd
" Dennis wheelwright h 267 Boylston
" Frank L clerk 1324 Beacon h 64 White pl
" Frederick C civil engineer b 267 Boylston
" George H wood turning B h 28 Mason ter
" Helen L housekeeper 267 Boylston
" Jeremiah J plasterer h 57 Walter av
" John A real estate B h 41 Summit av
" John J sub carrier 1 Harvard h 6 Cameron
" John S automobiles B h 69 Verndale
" Mary widow Cornelius J h 128 Cypress
" Mary S forelady bds 128 Cypress
" Mary Isabell teacher rms 28 Mason ter
Harris Alphonso S h 40 Webster
" Arthur T h 4 Circuit rd
" Catherine F telephone operator bds 9 Leverett
" Cecile E teacher Edward Devotion school b 11 Osborne rd
" David harness cleaner h 14 Homer
" Dwight H steward b 113 Stedman
" Edward A clerk 1 Harvard sq h at Newton Centre
" Ella A Mrs h 82 Naples rd
" Emerson R salesman b 113 Stedman
" George B banker b Hillside rd cor Lee
" George S cigars h 113 Stedman
" Harry photo supplies b 3 Dwight st extension
" Hayden B banker B h 1514 Beacon
" Hazel C bds 55 Davis av
" Helen J Mrs clerk 1357 Beacon h at Allston

LEWANDOS Carpets and Rugs
Cleansed by Steam or Naphtha Taken up Put down
284 Boylston Street and 17 Temple Place Boston
Tels Back Bay 3900 Oxford 555 Newton North 300 (suburban) connect all shops

G. FULLER & SON
LUMBER and MASONS SUPPLIES
550 WESTERN AVE., BRIGHTON Tel. Brighton 35

Harris
" Jacob C salesman b 19 Verndale
" John chauffeur 141 Summit av h 50 Atherton rd
" John C salesman h 376 Washington
" Kate A and Anna W h 35 Vernon
" Laura bookbinder h 46 Morss av
" Louis h 3 Dwight st extension
" Lucy E Mrs dressmaker 376 Washington h do
" Mary widow William h 9 Leverett
" Mary U telephone operator bds 9 Leverett
" Ralph photo supplies b 3 Dwight st extension
" Ralph M traveling salesman b 11 Osborne rd
" Raymond W salesman bds 46 University rd
" Samuel C horse dealer h 6 Reservoir Court
" Thomas H h 116 Winthrop rd
" Walter S h 11 Osborne rd
" William police h Clyde opposite Country Club
" William P Mrs h 11 Wellington rd A
Harrison James soaps B b 1223 Beacon
" Thomas P journalist h 4 Auburn Courts
Harrity Bridget widow h 9 Franklin
Harrub Walter Bournewood Hospital end of South bds do
Hart Abner J carpenter h 37 Perry
" Anthony W janitor 1253 Beacon b do
" Charles machinist b 238 Cypress
" Charles B woolens B h 3 Summit av
" Crawford O plumbing 73 Walnut h 26 Boylston
" Frank carpenter bds 37 Perry
" George H clerk bds 238 Cypress
" Hazel A clerk 1324 Beacon bds 32 Francis
" John laborer h 238 Cypress
" John P helper b 238 Cypress
" Philip E clothing Boston h 106 Westbourne ter
" Timothy laborer b 238 Cypress
" Timothy F clerk 228 Cypress b 238 do
" see Hartt
Hartford Bramwell washer 8 Flora h at Roxbury
Hartigan John stable foreman Brookline Water Works h 60 Pearl
" Joseph P janitor b 66 Chestnut Hill av
" Michael M printer b 66 Chestnut Hill av [Hill av
" Thomas janitor John D Runkle school b 64 Chestnut
Hartley Harry wool B h 49 Rawson rd
" Henry A broker B h 12 Naples rd

Hand Brothers Successors to J. B. HAND
House and Sign Painters and Decorators
Wall Papers and Paper Hanging. R. H. HAND, Prop. Telephone 1855
200 WASHINGTON STREET, BROOKLINE

C. R. JONSSON Large Assortment of Framed Pictures
To suit all Tastes and Purses. Come and see for yourself.
1345 BEACON ST., BROOKLINE

Hartley
" Thomas wool B h 50 Sumner rd
Hartman Gertrude teacher h 15 Centre
Hartmann Max h 172 Brookline av
Hartnett Maurice laborer h 71 Pearl
" Michael V removed to Boston
" Thomas D laborer h 59 Brookline av
Hartshorn Edward physician B b 48 Coolidge
" Harry M Mrs h 369 Tappan
" Lucy widow Charles bds 369 Tappan
" William H h 48 Coolidge
Hartstone Walter lawyer B h 15 Orkney rd A
Hartt Arthur W 87 Milk B h Goddard av cor Avon
Harty Helen J b 21 Harvard av [Washington
Harvard Employment Bureau (Rose Oppenheimer) 100a
" Real Estate & Insurance Co 87 Harvard
Harvey Arthur E conductor B E Ry h 1931 Beacon
" Elbert A statistician h 80 Toxteth
" Elizabeth A housekeeper 18 School
" Everett J furniture mover h 143 Washington
" E B Mrs bds 1887 Beacon
" Henry H clerk 105 Washington h 31 Kent
" John W driver Pierce cor Prospect b 18 School
" Joseph F carpenter h 231 High
" Sarah widow Bernard h 220 Freeman
" Winthrop A pianos B h 37 Philbrick rd
Harvie Edith h 44 Orkney rd
" Emma M widow Harry bds 44 Orkney rd
Harwood Frederick E jewelry B h 531 Washington
" John H at 53 State B h 64 Dudley
Hascall Lee Claflin h 67 Carlton
Haseltine Caroline M b 170 Winthrop rd
" Edith A h 27 Chestnut
" William E asst general mgr B h 170 Winthrop rd
" William S messenger B b 27 Chestnut
Hasey Harvey W brush mfr h 108 Longwood av
Haskel Wm L court stenographer h 16 Garrison rd
Haskell Alfred E civil engineer B h 156 Strathmore rd A
" Harold C lawyer 161 Devonshire B and probation officer Municipal court h 22 Garrison rd
" Joseph H horse shoeing at Allston b 31 Coolidge
" Maria L teacher Edward Devotion school b 471 Washington
" M L Mrs bookkeeper 10 Harvard sq h at Roxbury

WOOD MANTELS
INTERIOR AND EXTERIOR FINISH
J. W. BAILEY & SONS CO.
14 HAYMARKET SQ., BOSTON

P. W. SWANSON PAINTING and DECORATING
178 Washington St. Telephone Connection

Haslam Estelle M (Hunter & Haslam) 1611 Beacon b 305 Washington
Hassie Thomas G lineman 39 Aspinwall av h at Roxbury
Hastings Francis real estate 89 State B h 11 Milton rd
" George B lawyer 43 Tremont B h 11 Milton rd
" Ida M hair and skin specialist B h 1871 Beacon
" Marie C pianist b 11 Milton rd
" M Louise kindergartener b 11 Milton rd
" Nathaniel checker B b 11 Milton rd
" Robert W physician 45 Kilsyth rd h do
Hatch Arthur F salesman 1324 Beacon h 83 Harvard sq
" Cornelius P men's furnishings B h 369 Tappan
" Edward h 30 Kilsyth rd
" Elmer P driver 2 Washington b 65 Aspinwall av
" Floyd F student bds 10 Park Drive ter
" Fred P h 7 Sutherland rd A
" Henry h 62 Greenough
HATCH HENRY S undertaker 1633 Beacon h 65 Aspinwall av See page 6
" Isaiah W fish h 22 Harvard pl
" Oscar W driver 2 Washington b 22 Harvard pl
" Ralph A physician 308 Commonwealth av B b 40 Abbotsford rd
" Stanley W clerk b 65 Aspinwall av
" William H automobiles b 62 Greenough
Hatchett George M chauffeur 97 Francis b do
Hatfield George K music teacher h 71 Stearns rd
" Helen I music teacher 71 Stearns rd b do
Hathaway Alice Mrs bds 295 Clark rd
" Alvan B teller Old Colony Trust Co B h 4 St Albans Hall, Richmond ct
" George H at 6 Beacon B h 67 University rd
Hatheway Amos Lawrence lawyer h 259 St Paul
Hatten Thomas W trustee Christian Science Publishing Society b 112 Fuller
Hauers Helena G Mrs h 137 Coolidge
Hauser Samuel agt Burton Brewing Co h 15 University rd
Hauthaway Clarence L chemist h 84 Corey rd
" Edwin D h 1702 Beacon
" Frank M leather dressings B h 1756 Beacon
Haven Frank b 116 Marion
" Fred W D driver 8 Flora h 110 Chestnut Hill av
" Henry b 110 Chestnut Hill av
" Henry Newhall insurance 634 Old South bldg B h 92 Harvard av

LEWANDOS
284 Boylston Street and
17 Temple Place Boston
DYE OR CLEANSE ALL FABRICS USED IN THE HOME AND CLOTHING FOR MEN WOMEN AND CHILDREN
Tels Back Bay 3900 Oxford 555 Newton North 300 (suburban) connect all shops

A. T. OLSON House and Sign Painters Decorators
65 KENT ST. Telephone Connection

Havender E nurse Channing Sanitarium bds do
Havens George W h 23 Manchester rd
" J Elbert insurance b 23 Manchester rd
Hawes Arthur P broker h 2 Middlesex circle
" Bryant b 1056 Beacon
" Emily widow Frank H h 40 Orkney rd
" Helen L widow Edward H h 1056 Beacon
" Joseph P commission merchant B h 1382 Beacon
Hawkes Lizzie L widow Franklin b 37 Harvard
" Winslow D chauffeur h 37 Harvard
Hawkins Burnelle G clerk b 1801 Beacon
" Robert C mill inspector h 36 Orkney rd
" Walter A supt B h 1801 Beacon
Hawley Fred T mgr B h 9 Sewall av
" George coal B h 1577 Beacon
" John C insurance B h 5 Park Vale
" William G salesman h 70 Beals
Haxton Margaret bds 5 Elm
" Martha P (Craig & Haxton) 1310 Beacon b 5 Elm
Hay H Clinton associate pastor Church of New Jerusalem B h 26 Coolidge
" Robert stone mason h 13 Ridgeway
" Thomas U mgr h 90 Westbourne ter
Hayden Andrew J mgr h 563 Heath
" Jennie F teacher William H Lincoln school h at Newton Lower Falls
" Ruth S teacher High school b at Newtonville
" Stephen L jeweler b 563 Heath
Hayes Bridget widow William h 12 Morss av
" Carlyle R fire insurance 70 Kilby B h 147 Kent
" Edward J driver 24 White h 45 do [h 36 Bowker
" Francis J lieutenant Combination A 140 Washington
" Frederick L physician 12 Verndale h do
" George A salesman h 208 Winthrop rd
" Greta L S removed to Springfield
" Henry chauffeur 39 Carlton
" Jeremiah F express 24 White pl h do
" Joseph K lawyer 18 Tremont B h 72 Francis
" Kate widow rms 1 Williams
" Margaret F h 6 Perry
" Mary E b 72 Francis
" Minnie maid Channing Sanitarium bds do
" Wilber W foreman B E Ry sub power station Webster b at Roxbury

LEWANDOS Dresses Dyed and Cleansed WHOLE OR RIPPED
284 Boylston Street and 17 Temple Place Our own teams call for and deliver bundles
Tels Back Bay 3900 Oxford 555 Newton North 300 (suburban) connect all shops

CHAMBERLIN & WHEELER
Brookline Real Estate -- Specialists
1294 BEACON ST., COOLIDGE COR. Tel. Brookline 4810

Hayes
" William L shoeworker bds 10 Milton rd
" Winifred N (Driscoll and Hayes) 82 Harvard and 182 Washington h at Blackwell's Island N Y
Hayman Albert D mgr 423 E Eighth, S B h 19 Fairbanks
" Alfred J druggist h 25 Dwight
" Eloise b 25 Dwight
" Lillian R Mrs vocalist b 25 Dwight
" Stuart R h 39 St Paul
Hayner George M manager h 809 Washington
" I Thomas paymaster U S N h 3 Strathmore rd
Haynes David M N broker b 5 Fairbanks
" Elizabeth C h 270 Boylston
" Harry M dentist B h 19 Lancaster ter
" Josephine F widow George H h 83 Harvard
" Susan F h 270 Boylston
Hayward George P h 24 Crafts rd
" William E h 287 Kent
Hazelton Alice B teacher John D Runkle school b at [Somerville
" Harriet Mrs h 8 Dwight
Head Annie S h 24 Claflin rd
" Elizabeth F h 23 Leicester
" James Marshall lawyer B h 25 Abbotsford rd
" Lydia C h 56 Upland rd
" Nat Mrs h 24 Claflin rd
Heald Albert V clerk 1355 Beacon h at Dorchester
" John L clerk 1355 Beacon h at Dorchester
" Joseph F provisions 1355 Beacon h 2 Auburn Courts
Healey Alice M millinery 1341a Beacon h at Boston
" Harry R iron B h 29 Harvard av
" James asst engineer 334 Washington b 89 Pearl
" John contractor 630 Hammond h do
" John J student b 630 Hammond
Healy Frances P and Mary G h 59 Boylston
" James J b 59 Boylston
" James J insurance adjustor h 41 University rd
" Michael J letter carrier P O 1334 Beacon h at J P
Heaoern John plumber 192 Washington h at Somerville
Heard Charles Stephen Mrs h 58 Pleasant
" Dorothy b 14 Milton rd
" John R ticket agent Hotel Touraine B h 14 Milton rd
Hearn Abbie F teacher William H Lincoln school h at Boston
" Anthony J tailor 1631 Beacon h 91 Hillside rd

COLE ELECTRIC CO. G. W. COLE Manager
Expert Repairing of all ELECTRICAL APPARATUS
LOCKSMITH AND WELSBACH SUPPLIES
1331 Harvard Street, Coolidge Corner, Brookline, Mass.
Telephone 4670

A. R. Anderson UPHOLSTERER and INTERIOR DECORATOR
HARVARD AVE., BROOKLINE
Telephone Connection

Heath Angie D B widow George H h 38 Webster park
" Charles A sec and treas 1005 Beacon h 9 Ivy Boston
" Edith C h near end Heath Hill
" Edwin L h 1788 Beacon [Webster park
" Ethel J reference librarian Public Library bds 38
" Horatio W pres 1005 Beacon h at Boston
" Jesse T vice pres 1005 Beacon h 515 Auduborn rd B
" Mary J widow Edgar b 759 Boylston
" Reginald C h end Heath Hill
Heath's (Jesse T and Charles A Heath) confectionery 1005 Beacon and 165 Huntington av Boston
Heathfield Herbert D banker h 231 St Paul
Heaton J Arthur coal B h 25 Monmouth ct
Hebb Carroll painter b 108 Chestnut
" Jacob J fruit 268 Cypress b 108 Chestnut
" John H painter h 108 Chestnut
" Jonas J variety 268 Cypress b 108 Chestnut
Hebron Thomas W janitor 1477 Beacon h do
Heckle Mary G Mrs b 12 Kent
Heddinger Howell G agent b 62 Centre
Hedge Charlotte A b 440 Boylston
" Fred H h 440 Boylston
" George S mgr Taxi Motor Co h 1931 Beacon
" Henry R insurance h Rockwood cor Goddard av
Heffernan Mary E h 40 Orkney rd
Heggie George chauffeur 400 Heath h at Boston
Heilburn J Munroe mgr h 168 Winthrop rd
Heimburgh John painter h 5 Park [rd
Heineman Otto F C professor of dancing B h 21 Kilsyth
Heittman George janitor 1455 Beacon h do
" Roy A driver 66 Washington h 42 Villa lane
Heloise Co (Evelyn A Eliot) millinery 1330 Beacon
Helsinger Mark salesman h 18 Strathmore rd
Heman Felston clerk 1324 Beacon b at Dorchester
Hemenway Rodney F 125 Milk B h 1928 Beacon
Hendee Elsie J b 3 St Albans Hall Richmond ct
" George E pay director U S N h 3 St Albans Hall Richmond ct [land rd
Henderson Alexander securities 85 Devonshire B h Wood-
" Alexander E salesman b 77 Park
" Arthur W clerk bds 46 University rd
" Edward Mrs h 77 Park
" Frank C mgr h 147 Clinton rd [chester
" James D (Henderson & Ross) 1320 Beacon h at Dor-

P. W. MERRILL CO.
Rust Proof Window Screens
Shades, Awnings and Ventilators
Storm Window Hanger
130 Washington St. North Boston, Mass

When you say
HENDERSON & ROSS
You think **REAL ESTATE**
1320 Beacon St., Brookline **18 Tremont St., Boston**

Henderson
" Joseph B cotton waste B h 19 Waverly
" Kenneth E clerk 1331 Beacon b 77 Park
" M Mrs stewardess 1223 Beacon
HENDERSON & ROSS (James D Henderson and Frank Ross) real estate 1320 Beacon and 18 Tremont Boston See top lines
Heney Michael salesman h 5 Houlihan av
Henley Augustus B mgr B b 1223 Beacon
Hennelly Margaret cook bds 312 Tappan
Hennessey Anna nurse b 262 Cypress
" Bros (Thomas and Michael) contractors 39 Kendall and florists 1625 Beacon
" Daniel J (39 Kendall) removed to Boston
" Frank R chauffeur b 39 Kendall
" John B houseman h 11 E Milton rd
" Joseph M chauffeur 153 Sewall av b do
" Michael (Hennessey Bros) h 16 Henry
" Nellie nurse b 262 Cypress
" Thomas (Hennessey Bros) 39 Kendall h do
" Thomas J clerk b 39 Kendall
Hennick Louis A mgr h 14 Wellington rd A
Hennigan James laborer h 81 Pearl
" James laborer bds 24½ Walter av
Henry Annie M died Sept 13 1912
" George B driver b at D I Harmon's 5 Newton
" George E Mrs h 62 Clark rd
" Hazel Bell b 62 Clark rd
" Louise A widow Albert H h 6 Park Drive ter
" Marjorie L b 62 Clark rd
" William L rendering Rutherford av cor Furbush ct Charlestown h 205 Babcock
" William P h 16 Winslow rd [Newton Centre
Henshaw Blanche E teacher John D Runkle school h at
Hepworth George H Mrs h 27 Cypress pl
Herbert George cook 1661 Beacon b at Boston
Herd Joseph bds 14 Milton rd
Herman Mary E b 62 Buckminster rd
Heroux Henry N polisher h 39 Cameron
Hersey E Banfield h 14 Colbourne crescent
" George L Mrs h 1378 Beacon
" Harold W physician h 11 Claflin rd
" Harriet N bds 175 Winthrop rd
" Nellie C Mrs h 201 Davis av
" Winifred widow John h 7 Ridgeway

LEWANDOS **284 Boylston Street and 17 Temple Place Boston**
DYERS AND CLEANSERS
Tels Back Bay 3900 Oxford 555 Newton North 300 (suburban) connect all shops

PALMER, FLORIST
Telephone
220 Washington Street - BROOKLINE

Hervey Elizabeth K Mrs h 1878 Beacon
" Leonara F Mrs b 1878 Beacon
Herzig Francis telephone manager h 1929 Beacon
Heslitt Charlotte M h Hotel Beaconsfield
Hesse Kurt clerk rms 96 Franklin
Hesseltine Norman F lawyer 10 Tremont B h 22 Thayer
Hession Michael choreman Lars Anderson b do [b do
Hewett James gardener Bournewood Hospital end South
" Worthington coachman 248 Buckminster rd b do
Hewins Eben N rms 57 Cypress
Hewitt John driver h 120 Brook
" William gardener h 7 Perry
" William harness cleaner h 41 Villa lane
Hews Caroline H widow George b 11 Milton
" Clarence A dentist at Cambridge h 221 Harvard
Heywood Lucy B b 60 Waverly
Hibbin Freeman Dr b 185 Reservoir rd
Hickey Alfred A letter carrier 1 Harvard h 13 Linden
" Annie W grocer 5 Kendall h 11 Thayer
" Bridget widow Maurice h 1154 Boylston
" Charles painter h 4 Harvard pl
" Cornelius J horseshoer 41 Cameron h 193 Cypress
" Daniel J clerk h 209 Washington
" Eliza T h 193 Aspinwall av
" James A clerk 87 Milk B h 172 Aspinwall av
" James E driver b 1154 Boylston
" John H driver Combination No 2 h 1160 Boylston
" Joseph D student b 172 Aspinwall av
" Lawrence J chauffeur b 24 Pearl
" Leo L porter B h 20 Flora
" Lucy A dressmaker 1154 Boylston b do
" Martin plasterer 24 Pearl h do
" Mary C dressmaker b 24 Pearl [Boylston
" Maurice F P letter carrier Chestnut Hill P O h 1154
" Michael A clerk b 24 Pearl
" Michael J painter h 11 Thayer
" M Francis letter carrier b 1523 Beacon
" Patrick gardener h 1523 Beacon
" Patrick J mason 6 Kendall pl h do
" Timothy J gardener h 276 Cypress
" Walter F coachman h 311 Boylston
" William J gardener h 5 Elm pl
" William J teamster h 1160 Boylston
Hickmon Samuel caterer h 611 Washington
Hicks Carl rms 78 Harvard

LEWANDOS LAUNDRY DEPARTMENT
DOES MORE FINE WORK THAN ANY OTHER LAUNDRY
284 Boylston Street and 17 Temple Place Boston
Tels Back Bay 3900 Oxford 555
Newton North 300 (suburban) connects all shops

LET US BEAUTIFY YOUR HOMES

ALL
kinds of
Tree Work
including
Spraying, Grafting, Pruning, Tinning and Cementing
Trees removed and transplanted, Gypsy Moth work attended to
Six years experience
Highest references
Orders promptly executed

Satisfaction Guaranteed

Tree Surgery a Specialty
(Trade Mark Registered)

OUR TREES AND SHRUBS
PERSONALLY SELECTED FROM
THE LARGEST NURSERIES IN MASS.

OUR ORCHARD WORK BRINGS RESULTS

HARRY G. HIGBEE
TREE EXPERT

Member Mass. Fruit Growers Association
Member American Forestry Association

13 AUSTIN ST., HYDE PARK, MASS.

Telephone, Hyde Park 416-M

PATRICK F. MURPHY, Corey Hill Stable
Automobiles for Hire Weddings, Funerals Boarding and Livery
WESTBOURNE TERRACE, BROOKLINE Near Cor. Beacon and Wash. Sts. Telephone 316 Brookline

Hicks
" Ellsworth H vice pres B h 1501 Beacon
" Fred B died May 23 1912
" Mariner electrician rms 29 Linden pl
" Rose A dressmaker 1 Brook b do
" Thomas J lamp lighter h 1 Brook
" William F chauffeur h 23 Kendall
HIGBEE HARRY G forester 13 Austin Hyde Park
See opposite
Higgins Albert H died Aug 21 1912
" Alice L h 232 Aspinwall av
" Charles E painter rms 267 Pond av
" Dana E Mrs asst 1337 Beacon b do [Quincy
" Dorcas C teacher William H Lincoln school bds at
" George K insurance 1673 Beacon h at Cambridge
" Georgia M clerk 1324 Beacon b 23 Hurd rd
" James salesman B b r 60 Villa lane
" John laborer h 86 Pearl
" Lyon C chauffeur bds 103 Harvard
" Maria E b 39 Kent
" Martin R laborer b 629 Hammond
" Mary widow John h 60 Villa lane
" Mary widow Michael h 629 Hammond
" Michael died Feb 4 1913
" Michael laborer b 343 Boylston
" Patrick driver h 39 Pearl
" Thomas helper 66 Washington bds 60 Villa lane
" Thomas laborer bds 59 Villa lane
" Thomas F telegrapher B h r 60 Villa lane
" Wilbur W sec B h 36 Salisbury rd A
" William G clerk b 60 Villa lane
Higginson Frederick merchandise broker B h 73 Seaver
" Frederick Jr student b 73 Seaver
Higgs Albert M h 126 Chestnut
High Charlotte b 11 Park [Park
" Fred N National Cash Registers 112 Summer B h 11
" John A bds 11 Park
Highlands Andrew A lawyer B h 1799 Beacon
Hight Clarence A lawyer B h 122 Carlton
Hildreth John H 70 Kilby B h 8 Park Drive ter
" Joseph D mgr B h 1874 Commonwealth av
Hill Annette widow Ernest L h 5 Winchester
" Benjamin C driver 76 Washington b 10 Juniper
" Charles A hotel prop h 516 Harvard

Hand Brothers Successors to J. B. HAND
House and Sign Painters and Decorators
Wall Papers and Paper Hanging. R. H. HAND, Prop. Telephone 1855
200 WASHINGTON STREET, BROOKLINE

John E. Cousens Coal Co. COAL, WOOD COKE
Main Office and Wharf, 791 Commonwealth Ave., . - Boston, Mass.
Branch Offices, 1331 Beacon Street, Coolidge Corner
219 Wash. St., Brookline Village Washington Square, Brookline
1229 Commonwealth Ave., Allston

Hill
" Charles R mgr 91 Washington h at Boston
" Charles S lawyer B h 5 Verndale
" Edward H (The Boylston Garage) and (E H Hill & Co) 316 Boylston h do
" Edward M brushes B h 21 Centre
" E H & Co (Edward H Hill) stable 316 Boylston
" Francena A metaphysician h 19 Strathmore rd
" Frances A with J R Coolidge Jr h Warren n Cottage
" Francis A C Mrs h 75 Monmouth
" Frank W attendant b 265 Pond av
" F P h 1895 Beacon
" Gertrude M bookkeeper rms 110 Franklin
" Hamilton copper wire B h 1514 Beacon
" Harlin B machinist h 133 Cypress
" Hattie L bookkeeper B h 265 Pond av
" Helen P E Mrs h 384 Washington
" Henry H at 700 Harrison av B h 18 Osborne rd
" Isadore S b 384 Washington
" James B engineer Old South bldg B h 755 Boylston
" Jay driver 10 Harvard sq b at Maplewood
" Lawrence B clerk bds 516 Harvard
" Marion h Hotel Beaconsfield
" Mary F widow Charles W b 5 Verndale
" Sarah J widow George H b 265 Pond av
" Spencer R h 31 Westbourne ter
" Thomas janitor 32 Garrison rd h do
" Thomas A clerk 316 Boylston b do
" Thomas F laborer h 6 Roberts
" Thomas J police b 15 Holden
" Vercy H clerk 366 Washington b 384 do
" Walcott F clerk b 384 Washington
HILL WILLIAM H trustee 50 Congress B h 81Marion
Hillard Robert B lieut U S N h 92 Columbia
Hillen Hugh choreman h 17 Perry
" Owen gardener h 261 Boylston
" Owen Jr sub letter carrier 1 Harvard h at Roxbury
Hillman Frank H mgr B h 6 St Albans Hall, Richmond ct
Hills George E clerk h 78 Coolidge
" Laura A Mrs h 7 Vernon
" William B physician 19 Pearl B h 233 Harvard
Hilton James H Mrs h 9 Clinton path
Hinch Harry waiter rms 7 Harvard sq
Hincheliffe F H mgr h 46 Babcock

Metropolitan Coal Co.
General Offices : 20 Exchange Place, Boston
Brookline Office, Morss Avenue and Washington St.
All Orders Promptly Delivered. Orders for House Coal respectfully Solicited.

Brookline Commercial and Private School
56 HARVARD ST., BROOKLINE
Miss Sarah J. Hughes, Principal
House and Business Inventories, Accountant, Systematizer

Hinckley David F Mrs h 5 Auburn Courts
HINCKLEY FREDERIC (Hinckley & Woods Insurance Agency) 32 Kilby Boston h 53 Windsor rd See front cover
" Harold D lieutenant U S Revenue Cutter Service h 1296 Beacon
" James W physician B h 80 Centre
HINCKLEY & WOODS INSURANCE AGENCY (Frederic Hinckley 53 Windsor rd and Edward F Woods corner Prince and Berkeley, West Newton) 32 Kilby Boston See front cover
Hind Harry L clerk 19 Milk B b 100 Francis
" Thomas J roofer 19 Milk B h 100 Francis
Hinds Caesar A watchman 1514 Beacon h at Roxbury
" Mary widow Warren D b 5 Elm
Hiner Charles H supt B h 62 Centre [bury
Hines Catherine G bookkeeper 92 Washington h at Rox-
" John chauffeur h 35 White pl [b do
" Martin coachman Bournewood Hospital end South
Hingston Allen laborer b 10 Roberts
" John J helper b 10 Roberts
" Joseph laborer h 10 Roberts
Hinson Bertha L widow Jacob M bds 137 Englewood av
Hirsch Samuel F tobacco broker B h 11 Strathmore rd
Hirsh Sigmund buyer B b 1553 Beacon
Hirshberg Abraham S jeweler B h 74 Verndale
" Harry N civil engineer h 48 Dwight
" Simon wholesale shoes B h 1553 Beacon
Hiss Charles E A h 14 Chiswick rd
Hitchcalf William A physician 1581 Beacon
Hitchcock Arthur B advertising solicitor B h 41 Williams
" Arthur B Jr removed to Concord [at Boston
" Charles H (Charles H Hitchcock Inc) 999 Beacon h
" Charles H Inc druggists 999 Beacon
" Edgar F (United Fruit Co) h 100 Longwood av
" Edward F h 80 University rd
" George P head master High School h 64 Brington rd
" John Mrs died May 24 1912
" Kenneth J mgr 54 Winchester h 276a Cypress
Hitchings Fred P leather B h 7 Vernon
Hix H Irwin treas B h 811 Washington
Hoague George lawyer 87 Milk B h 348 Walnut
" William F chemicals h 61 Toxteth
Hoar D Blakley lawyer 161 Devonshire B h 100 High
" Mary widow bds 100 High
Hoban John coachman E W Atkinson h 783 Boylston

REAL LACES **LEWANDOS**
Cleansed to look like New
Mended Like New
284 Boylston Street and 17 Temple Place Boston
Tels Back Bay 3900 Oxford 555 Newton North 300 (suburban) connect all shops

GEORGE W. JOHNSTON
REAL ESTATE
1299 BEACON ST. Tel. 2190 BROOKLINE

Hobart John W real estate B h 19 Stetson
" Lillian M b 19 Stetson
Hobbs Catherine Mrs b 6 Park Drive ter
" Franklin W treas 78 Chauncy B h 78 Upland rd
" Hannah E widow John h 20 Winchester
" Harriet D b 20 Winchester
" Henry H salesman h 50 Englewood av A
" Wendell N mgr The Coolidge 9 Sewall av h do
" William W student bds 78 Upland rd
Hobson Alice M asst Public Library b 5 Goodwin pl
" Arthur L treas 244 Washington B h 46 Englewood av A
Hodgdon Albert W hotel mgr B h 1824 Beacon
" George P h 50 Stearns rd
" Samuel foreman Durgin's Garage, Waldo h at Everett
Hodge Edith L editor b 105 Stedman
Hodges Chardes E asst mgr B h 213 Gardner rd
" Clara b 3 Washburn ter
" Irene h 9 Corey rd A
" Isabella b 9 Corey rd A
" Roger S treasurer J E Cousens Coal Co 219 Washington h at Brighton
" Sidney M h 9 Sewall av
Hodgson Harold C (J T Hodgson & Son) b 10 Davis av
" John T (J T Hodgson & Son) h 10 Davis av
" J & Son (John T & Harold C) painters 83a Washington b do
Hodnett Clara nurse Free Hospital for Women Glen rd
Hodsdon George M h 1932 Beacon
Hoeffner Anna Maria died May 27 1912
" Ferdinand salesman h 35 Harvard
Hoffecker Abram h 1483 Beacon
Hoffman Katherine B b 169 Naples rd
" Moe shoes b 78 Fuller
" Nicholas physician h 58 Dwight
" Sidney florist 61 Mass av B h 114 Coolidge
Hoft J M nurse Channing Sanitarium b do
Hogan Daniel carriage painter 1 High h at S Boston
" Henry J hoseman Combination No 1 h 54 White pl
" Jennie H dressmaker 14 Roberts b do
" John H hoseman Combination No 1 h 54 White pl
" John J clerk b 34 Pearl
" John J laborer b 14 Roberts
" John J timekeeper h 809 Boylston
" Margaret widow John h 14 Roberts
" Mary laundress b 14 Roberts

OSTRICH FEATHERS
Curled Cleaned Dyed
LEWANDOS
Old Feathers made into Boas 284 Boylston Street and 17 Temple Place
Tels Back Bay 3900 Oxford 555 Newton North 300 (suburban) connect all shops

M. F. Reynolds CARPENTER & BUILDER
Building and Jobbing Promptly Attended to
Tel. 1045. **Shop and Office, 65 Kent St., Brookline**

Hogan
" Patrick laborer h 34 Pearl
" William teamster h 4 Duffley ct
" William M clerk h 9 Winthrop pl [Roslindale
Holbrook Leonard R stockman 39 Aspinwall av h at
" Myra C teacher B h 5 Park Vale
Holden Frank salesman b 76 Brook
" Fred G mgr B h 213 Aspinwall av
" Hulbert H advertising B b 130 Englewood av A
" Ida M teacher Michael Driscoll school h at Cambridge
" Mary Louise Mrs h 130 Englewood av A
" Robert F student b 130 Englewood av A
Holder Ernest clerk 1324 Beacon bds at Cambridge
Hollacy John chauffeur rms 14 E Milton rd
Holland Daniel E liquors 47 Boylston B h 46 Thorndike
" John F liquors 47 Boylston B h 103 Fuller
" Laura C widow Frederick H b 41 Cypress pl
" Maurice J chauffeur b 68 Windsor rd
Hollander Alva L, 202 Boylston B h 76 Monmouth
" Louis P Mrs h 1080 Beacon
" Theodore C Mrs h 1834 Beacon
Hollaren Leo driver 10 Harvard sq bds 15 Leverett
Hollis Cynthia E artist b 1799 Beacon
" Frederick clerk 1346 Beacon h at Boston
" James E salesman B h 295 Clark rd
" Leonora H widow Francis h 41 Garrison rd
Hollister George S student rms 6 Reservoir Court
Hollman W A bds 1223 Beacon
Hollyway William B Mrs h 1443 Beacon
Holman Charles E dry goods 1357 Beacon h at Allston
Holmes Charles D insurance h 111 Fuller
" Edwin B wholesale shoes B h 33 Winthrop rd
" Edwin P clerk b 33 Winthrop rd
" Francis B clerk b 33 Winthrop rd
" Fred H shipper B h 9 Linden
" Harriet widow Edwin C b 5 Davis av
" Helen E widow Henry T h 2 Cypress ter
" Lila M musician b 2 Cypress ter
" Margaret widow Jeffrey h 11 Kendall pl
" Mary widow h 12 Kendall pl [h do
" Mary A widow Henry J employment offi e 77 Walnut
" Sybil H lawyer B b 2 Cypress ter [cent
" Valdemar F mechanical engineer h 29 Bartlett cres-

Wells-Burrage Co. Late with Abram French Co.
Fine Table CHINA and GLASSWARE
338 BOYLSTON STREET, Opposite Arlington Street
All Subway Cars pass the store

HOMER REAL ESTATE INSURANCE
BROOKLINE VILLAGE

Holmes
" William chauffeur Waldo bds at Roxbury [Prospect
Holroyd Edward C sexton First Baptist church h 10
Holt Charles L mgr at Cambridge h 1455 Beacon
" Mary L Mrs h 15 Linden
" Roderick S h 3 Middlesex cirle
Holton Fred H Mrs h 57 Addington rd
" Thomas J h 19 Wellington rd
HOLTZER-CABOT ELECTRIC CO The mfrs electrical goods 14 Station See page 17
" Charles W president 14 Station h 66 Perry
Holyhood Cemetery, James M Driscoll supt 587 Heath
Holyoke Charles F treas h 1 Clinton path
" Charles F Jr b 1 Clinton path
Homans Benjamin J clerk 1324 Beacon bds at Boston
Homer Clarence b 46 Gorham av
" James R 272 Boylston B h 1878 Commonwealth av
HOMER JOSEPH W real estate mortgages and insurance 143 Washington h 38 Webster pl See top lines
" Joseph W Jr student b 38 Webster pl
" Margery S b 38 Webster pl.
Hood Donald student H U b 77 Warren
" Edward J H P Hood Co h 1064 Beacon
" Fred C treas B h 77 Warren
" Harvey P Mrs h 1038 Beacon
Hook Alice E music teacher b 4 Marion ter
" Maria C h off Mt Walley av
" Myra B widow William R M h 4 Marion ter
Hooker Brewster F h 487 Washington
Hoole Alice M housekeeper 7 Leverett b do
" Charles W driver b 7 Leverett [Leverett
" Henry E telephone installer 39 Aspinwall av b 7
" James W leather sorter b 7 Leverett
" Mary widow Charles h 7 Leverett
Hooley M A driver 66 Washington h at Roxbury
Hooper Arthur W lawyer 20 Chestnut h do
" Charles H Mrs h 329 Tappan
" Eleanor music teacher b 329 Tappan
" George H drug clerk 135 Cypress h 133 do
" Isabell h 765 Washington
" Louisa M librarian Public library b 329 Tappan
" Mary C Mrs b 46 Waverly
" M G Miss h 48 Babcock

P. W. MERRILL CO.
Rust Proof Window Screens
Shades, Awnings and Ventilators
Storm Window Hanger
130 Washington St. North Boston, Mass.

E. A. ROBART & SONS
House Painting Interior Decorating
204 Washington St., Brookline Tel. 15 Brookline

Hooper
" Nancy S teacher h 329 Tappan
" Ruth h 48 Babcock
Hoover Grace Mrs h 233 Harvard
" Walter T commercial traveler b 233 Harvard
Hope John A reporter Brookline Townsman 31a Harvard bds 11 Harvard pl
" J Alfred coachman 14 Harvard av h 11 Harvard pl
Hopkins Alice V dressmaker h 6 Park Drive ter
" Frances A Mrs h 8 Grafton Hall Richmond Court
" Maude V dressmaker b 5 Davis av
" Roland G, 110 State B h 142 Crafts rd
" Stephen A mgr 262 Washington B h 10 Beals
" Walter A trustee Hopkins Trust h 25 Salisbury rd
Hoppe Oscar salesman h 1537 Beacon
Horace Ellen J b 87 Harvard av
Horan Daniel F stenographer Country Club b Mrs M
" Margaret widow David h Clyde near Country Club
" Margaret G stenographer B b Mrs M Horan's
Horgan Helen stenographer B b 300 Boylston
" John F plumber 229 Boylston b 300 do
" John J horseshoer 275 Boylston h 300 do
" Marion A bookkeeper B h 300 Boylston
Horle Francis A paper box mfr B h 43 Crowninshield rd
Horn Henry J vice pres B & M R R h 68 Dudley
Horne Clarence clerk B h 15 Kilsyth rd A
Horsford John auto washer 75 Washington h at Boston
Horton Barbara b 364 Tappan
" David K Mrs h 364 Tappan
" Ernest E salesman b 9 University rd
" George W steamfitter 216 Washington rms 38 Harrison
" Marion R physician 49 Thorndike h do
" Marjorie b 364 Tappan
" Sophia widow Charles A rms 44 Coolidge
" Walter h Lee street
" Walter G h 132 Fisher av
Hosmer Hannah H Mrs h 1090 Beacon
" Warren P advertising h 10 Auburn Courts
" Willard B broker b 1090 Beacon
Hotchkin William broker h 83 Park
HOTEL BEACONSFIELD Henry M Whitney prop A W Payne mgr 1731 Beacon See page 5
" Lyndon William Currie mgr 260 Harvard
Hough Benjamin K h 198 Rawson rd

LEWANDOS Gloves Cleaned
10c per pair for all lengths
Dyers Cleansers Launderers
284 Boylston Street and 17 Temple Place Boston
Tels Back Bay 3900 Oxford 555
Newton North 300 (suburban) connects all shops

RHODES BROS. CO. GROCERIES and PROVISIONS
10 and 11 HARVARD SQUARE - - - - BROOKLINE
170 to 174 MASSACHUSETTS AVENUE - - BOSTON
256 to 260 WARREN ST. (Rox. Dist.) BOSTON Tel.

Hough
" Henry instructor B h 19 School
Houghton Albert H real estate B h 1791 Beacon
" Harriet N widow Andrew J h 241 Kent
" Helen C widow Edward H h 103 Francis
" Mabel E b 45 Kilsyth rd
" Margaret C kindergartener Pierce school b at Boston
" Neidhard H physician B h 11 Manchester rd
" Pliny D grocer B h 13 Shailer
" Silas A physician 14 Pleasant h do
Hourihan Thomas J laborer h 30 Juniper
Houston Georgette R widow William C h 1712 Beacon
Hovey Clarissa photographer B h 12 University rd
" Ralph E died Oct 10 1912
" Theodore F Mrs h 12 University rd
Hovey-King Alvin pay master U S N h 3 Englewood av
" E Von R Mrs bds 3 Englewood av
Hovgard Arthur A student bds 49 Kent
" Harry architect b 39 Kent
" Magda widow R Peter h 49 Kent
Howard Albert cost accountant 11 Station h at Roxbury
" Almond W station master Sewall st station B E Ry h 120 Franklin
" Blake C Mrs h 24 Strathmore rd
" Carriebelle widow rms 40 Webster pl
" Charles B at Old Colony Trust Co Boston h 49 Gor-[ham av
" Charles R b 364 Harvard
" Elizabeth C hairdresser h 4 Reservoir Court
" Frank P accountant h 488 Harvard
" Harry M at 210 Purchase B h 1047 Beacon
" Henry chemist 77 Broad B h 36 Amory
" H W B Miss b 10 Auburn Courts
" John J gardener h 677 Hammond
" John W instructor M I T, B b 465 Washington
" Joseph W florist 1353b Beacon h at Somerville
" Lucia b 9 Downing rd
" Mabel bds 204 Aspinwall av
" Margaret A b 24 Strathmore rd
" Matthew driver h 545 Heath
" Michael J teamster h 76 Brookline av
" Perez B Mrs h 204 Aspinwall av
" Thomas checker B rms 40 Brook
" Tracy L driver 1324 Green B h 5 Cameron
" William nurse Bournewood Hospital end of South b do

LEWANDOS Carpets and Rugs Cleansed by Steam or Naphtha Taken up Put down
284 Boylston Street and 17 Temple Place Boston
Tels Back Bay 3900 Oxford 555 Newton North 300 (suburban) connect all shops

PALMER, FLORIST
Telephone
220 Washington Street - BROOKLINE

Howard
" William M liquors 30 Green B h 105 Babcock [rd
Howatt Irving R druggist 718 Washington h 96 Winthrop
Howe Anna stenographer B b 110 Franklin
" Catherine vamper b 110 Franklin
" Chester A mgr h 35 Crafts rd
" Dudley Rogers clerk B h 138 Mountfort
" Edith W b 27 Cypress pl [b do
" Edward W nurse Bournewood Hospital end of South b
" Ethel R clerk 1324 Beacon b 208 Winthrop rd
" Evelene widow George W h 31 Linden pl
" Fannie student b 26 Chestnut
" Frank E salesman B h 8 Auburn Courts
" George plumber 1629 Beacon h at Brighton
" George E h 63 Griggs rd
" Georgia L clerk b 31 Linden pl
" Gertrude dressmaker b 110 Franklin
" Harriet A bds 53 Linden
" Henry S dry goods commissioner B h 165 Ivy
" Horace L dentist B h 142 Summit av
" James clerk b 26 Chestnut
" James A laborer h 110 Franklin
" James S physician 437 Marlboro B h 26 Chestnut
" Lemuel R insurance b 12 Kent
" Parkman D student b 165 Ivy [ior h 23 Monmouth
" Reginald Heber Rev D D rector Church of Our Sav-
" William E shoes h 1857 Beacon
Howell Ingsam A salesman h 1871 Commonwealth av A
Howes Clarence G (C G Howes Company) 1341a Beacon and 16 Harvard h at Wakefield
" C G Company cleansers 1341a Beacon and 16 Harvard
" Edith M h 57 Pleasant
" Emma housekeeper 16 High
" Francis M master mariner h 1589 Beacon
" Frank L treas B h 26 Still
" Grace B widow Osborne h Woodland rd
" Henry S leather B h 1863 Commonwealth av
" Kenneth lawyer b Mrs Grace Howe's, Woodland rd
" Osborne broker B h Woodland rd
" Samuel C leather B h 1514 Beacon
Howland Daniel W broker h 14 Irving
" Deborah teacher Sewall school b 44 Brook
" Janet private sec bds 5 Middlesex circle
" Olive O widow b 9 Shailer
" Susan M widow Edward B h 5 Middlesex circle

Hand Brothers Successors to J. B. HAND
House and Sign Painters and Decorators
Wall Papers and Paper Hanging. R. H. HAND, Prop. Telephone 1855
200 WASHINGTON STREET, BROOKLINE

MISS SARAH J. HUGHES, Principal
BROOKLINE COMMERCIAL and PRIVATE SCHOOL
56 HARVARD ST., BROOKLINE
Special Commissioner, Passports, Naturalization

Howley Emma L housekeeper 333 Boylston b do
" Francis P police h 333 Boylston
" William clerk 1324 Beacon b at Allston
" William J shipper B b 333 Boylston
Hoyt Charles C shoes B h 186 Tappan
" C nurse Channing Sanitarium b do
" Edward H architect B h 24 Cummings rd A
HOYT GEORGE T CO awnings and tents 52 S Market B
See opp Business Directory
" Grace nurse bds 5 Fairbanks
" Joseph F h 1675 Beacon
" Josephine M Mrs h 186 Tappan
" Nellie M widow William h 15 Waverly
" Richard F h Dean rd cor Chestnut Hill av
" Walter fireman 1470 Beacon b do
Huban Catherine widow John h r 71 Pearl
" James apprentice b 74 Pearl
" James laborer h 74 Pearl
" John P b 74 Pearl
" Malley driver h 9 Ridgeway
" Martin laborer b 11 Boylston pl
" Mary A hairdresser B h 68 Boylston
Hubbard Catherine widow h 40 Beals
" Edward A architect B b 40 Beals
" Eleanor B b 40 Beals
" Fannie M h 6 Middlesex circle
" Frederick A president at Somerville h 182 Babcock
" Jennie M and Catherine A h 16 Park Drive ter
" Leonard E druggist h 19 Netherlands rd
" Pamelia S widow Samuel h 1927 Beacon
" Paul M lawyer 53 State B h 11 Carlton
" Reginald C leather b 182 Babcock
Hubbart Charles J janitor 369 Tappan h 1695 Beacon
Huckins Frank P at 40 Central B h 17 Strathmore rd A
" Harry shoes B h 1249 Beacon
Hudnut David I h 3 Ayer rd A
Hudson Harriet A Mrs died June 6 1912
" William A electrical engineer h 5 Washburn ter
Huestis Clarence A tinsmith h 209 Washington
" Frederick A stenographer b 209 Washington
" see Eustis
Huff Charles H h 56 Chiswick rd A
" Charles L student b 56 Chiswick rd A
Huggan Henry D druggist B h 1920 Beacon
" Homer N student b 1920 Beacon
Huggard Richard J grocer 528 Heath h at Newton Centre

WOOD MANTELS
INTERIOR AND EXTERIOR FINISH
J. W. BAILEY & SONS CO.
14 HAYMARKET SQ., BOSTON

W. E. HUGHSON & CO., Props.
Tel. 1659 Brookline
HUGHSON AUTO SHOP
REPAIRING, FORGING & BRAZING. MACHINE WORK & SUPPLIES
28-30 Washington St., Brookline

Hughes Delia laundress Channing Sanitarium b do
" Frederick W machinist h 15 Leverett
" George janitor Auburn Courts h 22 Brook
" George T driver h 14 Winthrop pl
" George T Jr driver 230 Washington b 14 Winthrop pl
" Helen V private sec 216 Washington h at Boston
" Hugh O (Chesley & Hughes) 360 Washington h 1440 Beacon
" Ida B widow James J h 33 Westbourne ter
" James clerk 269 Boylston bds Leverett
" James provisions 227a Cypress h 225 do
" James F clerk 227a Cypress b 225 do
" John helper 66 Washington h 1 Walter av
" John laborer h 39 Juniper
" John J cement finisher h 45 Walter av
" John J electrician b 225 Cypress
" John T lawyer 50 Congress B h 122 Englewood av A
" Mary removed to Sharon
" Michael driver 66 Washington b 1 Walter av
" Philip J plumber 216 Washington h at Roxbury
HUGHES SARAH J (Brookline Commercial & Private School) 56 Harvard h do See top lines
" Thomas E clerk B b 225 Cypress
" William H baker b 58 Harvard
Hughson William E (W E Hughson & Co) 28 and 30 Washington h at Jamaica Plain
HUGHSON W E & CO props Hughson's Auto Shop 28-30 Washington See top lines
HUGHSON'S AUTO SHOP (W E Hughson & Co props) 28-30 Washington See top lines
Hull Harry W conductor h 282 Cypress
Hulse Henry harnessmaker 1 High h at Jamaica Plain
Hume Carriage Co William Hume pres C F Robinson vice pres and William E Pierce treas 1000 Commonwealth av
" James removed to Weymouth
Humphreville Jesse F Dr (The Brookline Hospital for Animals) 83 Washington rms 68 Boylston [Paul
Humphrey C B banker Old Colony Trust Co B h 184 St
Humphreys Walter registrar M I T, B h 249 Clinton rd
Humphries John A Jr note broker B h 1867 Beacon
Hunn George W mgr B h 18 Strathmore rd A
Hunneman Carlton lawyer 60 State B h 36 Allerton
" Dexter Richards student b 94 Colchester
" William C trustee 60 Congress B h 94 Colchester
" William C Jr student b 95 Colchester

LEWANDOS
284 Boylston Street and
17 Temple Place Boston
DYE OR CLEANSE ALL FABRICS USED IN THE HOME AND CLOTHING FOR MEN WOMEN AND CHILDREN
Tels Back Bay 3900 Oxford 555 Newton North 300 (suburban) connect all shops

G. FULLER & SON
LUMBER and MASONS SUPPLIES
550 WESTERN AVE., BRIGHTON Tel. Brighton 35

Hunnewell Elizabeth b 78 Brington rd
" Walter W died April 13 1912
Hunsaker Jerome C h 1677 Beacon
Hunt Alma S widow Godffred L b 176 Winthrop rd
" Arthur K broker h 294 Buckminster rd
HUNT DANIEL painter 42 Washington h 26 Aspinwall av Telephone 893-W See back cover
" Edith b 4 Portsmouth Hall Richmond ct
" Frank painter 42 Washington h at Needham Heights
" Guy chauffeur at 1061 Beacon b do
" Harold E chauffeur h 16 High
" John chauffeur rms 21 Sheafe
" John driver 10 Harvard sq b 32 Flora
" Joseph student b 32 Flora
" Michael laborer h 32 Flora
" Paul architect 100 Boylston B h 63 Powell
" Percy F teacher New England Conservatory of Music B h 26 Park Drive ter [Auburn pl
" Thomas F Mass Towel Supply 16 Bedford B h 14
" William D h 30 Warren
" Winifred widow Patrick J h 14 Auburn pl
Hunter Alfred E clerk B h 33 Kent
" Alice teacher b 7 Elm
" Arthur E student b 33 Kent
" Edward H machinist h 33 Kent
" Frederick student b 7 Elm
" Guy O bds 168 Aspinwall av
" Margaret W (Hunter & Haslam) 1611 Beacon h 7 Elm
" Thomas caretaker h 7 Elm
" & Haslam (Margaret W Hunter and Estella M Haslam) dry goods 1611 Beacon
Hunting Clare L teacher B bds 22 Beals
" Clifford sign painter 59 Boylston h at Cambridge
" Herbert R h 102 Fuller
Huntington Art Press 50 Washington
" Frank F P O clerk b 267 Boylston
" Mary E h 4 Greenough (within)
Hurd Benjamin Mrs h 1117 Boylston
Hurlburt Clayton driver 10 Harvard sq b 5 Davis av
" Paul law student h 38 Orkney rd
" Susie A Mrs h 5 Davis av
Hurlbut Frances C died April 17 1912
" Harold chauffeur b 29 Linden
" Nettie Mrs h 1359 Beacon
Hurley Arthur clerk bds 4 Pearl

LEWANDOS Dresses Dyed and Cleansed
WHOLE OR RIPPED
284 Boylston Street and 17 Temple Place Our own teams call for and deliver bundles
Tels Back Bay 3900 Oxford 555 Newton North 300 (suburban) connect all shops

John E. Cousens Coal Co. COAL, WOOD COKE
Main Office and Wharf, 791 Commonwealth Ave., . - Boston, Mass.
Branch Offices, 1331 Beacon Street, Coolidge Corner
219 Wash. St., Brookline Village Washington Square, Brookline
1229 Commonwealth Ave., Allston

Hurley
" Edward L clerk b 45 St Paul
" Hannah h 68a Pearl
" Harry clerk J clerk b 45 St Paul
" Helen V Mrs b 72 York ter
" James F shoeworker b 4 Pearl
" John h 203 High
" John laborer h 63 Brookline av
" Mary Mrs h 45 St Paul
" Michael forester bds 122 Boylston
" Michael laborer b 7 Brookline av
" Thomas P clerk B h 13 Craig
" Timothy clerk 1363 Beacon h 4 Pearl
" Timothy laborer h 4 Pearl
Hurtubis Francis Jr lawyer B h 1800 Beacon
Hussey Fred A chauffeur h 116 Corey rd A
" George F clerk B h 48 Harrison
" John E A mgr B h 67 Francis
" Nancy R waitress b 37 Kendall
" Oren S treas 253 A st S Boston h 201 Davis av
Husted Helen G Mrs b 17 Green
" Lester K h 17 Green
Huston John salesman b 99 Harvard
Hutchingson M N Mrs h 1871 Commonwealth av A
Hutchins Emma A toll operator b 40 Atherton rd
" Frank R reporter Boston Herald b 61 Greenough
" Harry C clerk 1 Harvard sq h 124 Chestnut
" Horatio H Mrs h 11 Powell
" Mary widow John F h 61 Greenough
" Willis teacher h 40 Atherton rd
Hutchinson A Harry student b 48 Salisbury rd
" Edward P instructor manual training High school h at Brighton
" Ernest A clerk B h 22 Linden pl
" George H salesman h 24 Stetson
" Mary dressmaker b 11 Harris
" Mary A widow Samuel h 1381 Beacon
" Mary E h 1381 Beacon
" Richard h 48 Salisbury rd
" William W foreman 10 Harvard sq h 13 Linden
Hutchison Sidmond mgr B h 179 High
Hyde Charles H druggist B h 18 Wellington rd
" George W asst cashier First National Bank B h 34 Winchester
" Harold V student rms 17 Bowker

COLE ELECTRIC CO. G. W. COLE Manager
Expert Repairing of all ELECTRICAL APPARATUS
LOCKSMITH AND WELSBACH SUPPLIES
1331 Harvard Street, Coolidge Corner, Brookline, Mass.
Telephone 4670

P. W. SWANSON PAINTING and DECORATING
178 Washington St. Telephone Connection

Hyde
" John M General h 1481 Beacon
" Mary E h 21 Littell rd
" Ralph K auditor h 208 Rawson rd
Hydren Arthur C machinist b 154 Harvard
" Beda widow Carl h 154 Harvard
" Brita nurse b 154 Harvard
" Nils M bookkeeper B b 154 Harvard
Hylan James valet Country Club b do
Hyland Daniel laborer h 25 Morss av
" Edward S lamp lighter h 37 Bowker
" James gardener h 34 Juniper
" Margaret domestic b 215 Pond av
" Maurice laborer h Clyde near Newton
Hylands James valet b Country Club Clyde
Hyneman Ashur cigars B h 44 Dwight
" Louis cigars B h 1762 Beacon
" Reuben C cigars B b 44 Dwight
Hynes Leslie terminal man 39 Aspinwall av h at Boston
" Margaret widow John b 111 High

Iannelle Louis shoe repairer 289 Washington h at Boston
Iasigi Joseph A h 46 Gorham av
" Marietta b 46 Gorham av
Ide Edwin B rem to Newton
Igo Victor M stockman 10 Harvard sq b at Boston
Iliffe William W Rev pastor First Presbyterian church h 57 Waverly
Ilsley Henry R reporter h 3 Cypress ter
Importers' Bazaar groceries 11 Harvard
Ingalls George F baggage agent B h 1890 Beacon
Ingersoll Arthur H carpenter h 22 Homer
Inglis Harry J physician h 58 Dwight
Ingraham Alward carpenter h 4 Perry
" Arthur G general mgr h 11 Vernon
" David J physician bds 162 Walnut
" John clerk b 11 Tabor pl
" Joseph S Mrs h 187 Gardner rd
" Phoebe H dressmaker 22 Linden pl b do
" Primelia A dressmaker 22 Linden pl h do
" Samuel washer 316 Boylston h 11 Tabor pl
" Shirley C dentist 332 Washington h 330 do [Walnut
Ingram John B civil engineer 334 Washington rms 87
" Robert S clerk b 103 Stedman
Innis Josiah M clerk 351 Boylston h 60 Chestnut

P. W. MERRILL CO.
Rust Proof Window Screens
Shades, Awnings and Ventilators
Storm Window Hanger
130 Washington St. North Boston, Mass

A. T. OLSON House and Sign Painters
Decorators
65 KENT ST. Telephone Connection

Inston George accountant h 46 Abbotsford rd
INTERNATIONAL TRUST CO 45 Milk Boston See page 8
Irish William F h 135 Sutherland rd
Irwin Archibald clerk 1324 Beacon bds at Roxbury
" Harry bds 1090 Beacon
" Robert janitor 50 Garrison rd h 52 do
" William M Commander U S Navy h 1090 Beacon
Isaacs Gustave notions B h 32 Orkney rd A
Ives David O h 26 Dunster rd
" Kate bds 15 Hedge rd

Jackman James clerk 1324 Beacon b at Newton
Jackson Abbie L Mrs h 332 Washington
" Alfred janitor 133 Cypress
" Anson P meatcutter h 162 Cypress
" Archibald J pianos B h 49 Coolidge [line av
" Clarence O janitor 133 Cypress h Francis cor Brook-
" Dora W Mrs h 176 Winthrop rd
" Dugald C professor M I T, B h 51 Upland rd
" Elizabeth and Annie H b 20 Littell rd
" Ethel L bds 1406 Beacon
" Eugene B lawyer B h 815 Washington
" Florence h 4 Reservoir Court
" George A inspector B h 3 Flora
" Harriet F widow William B h 20 Littell rd
" Helen bds 69 Cypress
" Helen teacher h 9 Cypress ter (W)
" Henry W Mrs h 314 Clark rd
" James F lawyer h 1757 Beacon
" Malcolm N broker B h 314 Clark rd
" Murray B chauffeur 10 Beech rd b do
" Robert F architect 99 Warren B h 20 Littell rd
Jacob Charlotte Mrs b 1481 Beacon
" George F h 485 Washington
Jacobi Frieda M teacher h 148 Walnut
Jacobs Arthur G clerk b 45 Auburn
" Arthur G tailor B h 33 Bartlett crescent
" Charles h 194 St Paul
" Charles tailor B h 33 Bartlett crescent
" Chauncy A fancy goods 98 Federal B h 45 Auburn
" David cigar box mfr at Cambridge h 82 Stedman
" Edward F h 26 Osborne rd [vard
" Eloise F osteopath 177 Huntington av B b 152 Har-
" Frances E widow Aaron M h 152 Harvard

LEWANDOS 284 Boylston Street and 17 Temple Place Boston
DYERS AND CLEANSERS
Tels Back Bay 3900 Oxford 555 Newton North 300 (suburban) connect all shops

CHAMBERLIN & WHEELER
Brookline Real Estate -- Specialists
1294 BEACON ST., COOLIDGE COR. Tel. Brookline 4810

Jacobs
" Fred W leather B h 23 Littell rd
" Frederick H auditor b 152 Harvard
" Israel shoe repairing 27 Washington h do
" Joseph B lawyer 45 Milk B h 79 Park
" Lewis M jewelry B h 1870 Beacon
" Milton M electrical engineer B h 47 Kilsyth rd
" Philip lawyer B b 194 St Paul
" Philip C salesman h 92 Columbia
" Sarah E dressmaker bds 33 Kent
" Walter electrician 1007 Beacon h at Boston
Jalho Rebecca widow Henry F b 2 Vogel ter
James Benjamin lumber B h 52 Browne
" Bessie D teacher bds 673 Washington
" Catherine G private sec bds 673 Washington
" Charles L lumber B h 52 Browne
" Clitheroe b 52 Browne
" Elisha h 111 Salisbury rd
" Elisha (1501 Beacon) died Dec 11 1912
" Ethel M teacher bds 673 Washington
" Florence A bds 43 Waverly
JAMES FRANK E (Richardson Hill & Co) banker 50 Congress Boston h 123 Buckminster rd See page 10
" F B h 9 Sewall av [Kennard rd
" George B forest products 220 Washington B h 15
" Horace died April 26 1912
" Marinus removed to Norfolk Va
" M Louise b 43 Waverly
" Sarah widow William h 673 Washington
" Susan H asst Public Library h 673 Washington
" Woodworth 24 Milk B h 9 Strathmore rd
Jameson Helen widow Ulysses G h 18 University rd
" Sidney janitor h 28 Boylston
Jamieson Isabella F laundress h 37 White pl
" Jennie F laundress h 37 White pl
" John R porter B h 88 Brook
" Norman S iceman h 509 Heath
Jamison Arthur L photographer h 15 Claflin rd
Janes Seth W mining promoter h 74 Naples rd
Janney Laurence A patent lawyer 50 Congress Boston h 99 Colchester
Janopulos James clerk 131 Cypress b at Boston
Janssen Paul cafe 36 High h do
Janvie William N wholesale druggist B h 1010 Beacon

LEWANDOS LAUNDRY DEPARTMENT
DOES MORE FINE WORK THAN ANY OTHER LAUNDRY
284 Boylston Street and 17 Temple Place Boston
Tels Back Bay 3900 Oxford 555
Newton North 300 (suburban) connects all shops

A. R. ANDERSON
Harvard Avenue
Brookline

Awarded Large Silver Medal
at Industrial Exposition
Telephone Connection

Janvin James H chauffeur rms 21 Sheafe
Jaques Herbert architect 50 Congress B h 50 Dunster rd
" Herbert J student h 50 Dunster rd
Jaquith Charles V removed from town
" Frank L chauffeur h 70 Chestnut
Jarboe Thomas mgr B h 19 University rd
" William H student bds 19 University rd
Jarvie Alexander chauffeur 316 Boylston h 23 White pl
" William A clerk 1324 Beacon h 47 Brook
Jarvis Annie M trained nurse b 683 Washington
" James M Mrs h 683 Washington
" Milicent b 60 Park
" Sturgis C clerk B b 683 Washington
Jauncey Walter dairy h end Woodland rd
Jaynes Charles electrician 264 Washington h at Revere
Jeffers Thomas civil engineer 99 Warren b 34 Bowker
Jefferson Francis I bookkeeper h 669 Washington
" Lucy M bookkeeper 1635 Beacon bds at Boston
Jeffery Jennie head nurse Channing Sanitarium b do
Jeffrey Florence Mrs b 11 Holden
" Franklin H bds 1837 Beacon
Jelly Frederick H driver h 100 Pearl
Jenkins Arthur W supt 21 Walter av h 10 E Milton rd
" Eliza A widow Wilton A b 35 Westbourne ter
" Harry W clerk 1324 Beacon h 41 White pl [bury
" Hugh (McIntyre & Jenkins) 382 Harvard h at Rox-
" James C Mrs h 1809 Beacon
" J Arthur broker 53 State B h 1809 Beacon
" Shelton H clerk 1324 Beacon h 34 Station
Jenkinson Constance bds 63 Rawson rd
" Egbert student bds 63 Rawson rd
" George O Jr janitor 1803 Beacon h do
Jenks Chester W student b 175 Naples rd
" Harvey P student b 175 Naples rd
" Henrietta M Mrs h 175 Naples rd
" William W mgr 65 Chatham B h 60 Naples rd
Jenney Bernard Jr wholesale druggist B h 132 Carlton
" Bernard 3d student b 132 Carlton
Jennings Bridget J h 9 Franklin
" Charles E carpenter 364 Washington b 34 Station
" Ellen widow John h 80 Brookline av
" John A insurance B b 1247 Beacon
" Mary R h 9 Franklin
" Michael C laborer h 25 Villa lane
" Michael J gardener h 240 Cypress

Hand Brothers Successors to J. B. HAND
House and Sign Painters and Decorators
Wall Papers and Paper Hanging. R. H. HAND, Prop. Telephone 1855
200 WASHINGTON STREET, BROOKLINE

Brookline Commercial and Private School
56 HARVARD ST., BROOKLINE
Miss Sarah J. Hughes, Principal
Stenography and Typewriting, Dictation taken at residences.

Jernegan Harry J freight solicitor B h 39 Addington rd
Jersey Cloth Mills knit goods 65 Kent
Jessop John J salesman rms 29 Linden pl
Jewell Charles F variety 1627 Beacon h 57 Bartlett circle
Jewett Freeland b 1223 Beacon
" John N h 36 High
Jochy Ernest rubber merchant h 63 Perry
Joel David J shoe mfr B h 19 Verndale
" Maria Mrs b 47 Kilsyth rd
" Ralph H construction engineer b 19 Verndale
Johnsen George gardener h 816 Washington
" John gardener h 816 Washington
Johnson Albert L mgr 29 Webster h at Roxbury
" Amy I bookkeeper 396 Chestnut Hill av b at Boston
" Annie E h 68 Harvard
" Arvid chauffeur 15 Hedge rd b do
" Augustine J electrician b 270 Cypress
" A Konrad real estate B h 1378 Beacon
" Brent dry goods h 88 Lancaster ter
" Bros (Richard) masons and contractors 221 Washing-
" Carl coachman 12 St Paul
JOHNSON CARL J upholsterer 1635 Beacon h at Reading
See page 51
" Charles G janitor Heath school b 1206 Boylston
" Christopher C clerk B b 177 Pond av
" Clifford carpenter bds 83 Brook
" David laborer b 166 Walnut
" Edith widow Philip h 12 Park Drive ter
" Edward A instructor B h 6 Selkirk rd A
" Ellen T dressmaker 68 Harvard b do
" Elliot C W salesman B b 40 Winchester
" Felix electrician b 177 Pond av
" Fish Co (George P Johnson) 176 Washington
" Francis bds 205 Davis av
" Frank E provisions 1390 Beacon
" George H chief of fire department 340 Washington h 15 Thayer [Waverly
" George P (Johnson Fish Co) 176 Washington h 37
" George R asst janitor Public Library h 21 Searle av
" Grace F teacher gymnastics b 205 Davis av
" Henry A bakers' supplies B h 24 Sidlaw rd A
" Henry F livery stable B h 182 St Paul
" Henry L mgr Morse Motor Car Co 1000 Commonwealth av h at Newton
" Henry L, U S forest service b 182 St Paul

Metropolitan Coal Co.
General Offices : 20 Exchange Place, Boston
Brookline Office, Morss Avenue and Washington St.
All Orders Promptly Delivered. Orders for House Coal respectfully Solicited.

PALMER, FLORIST
Telephone
220 Washington Street - BROOKLINE

Johnson
" Herbert L C student b 270 Cypress
" Howard A h 3 Greenough (within)
" James A butler for L S Schneider b do
" James J laborer b 783 Boylston
" James S mgr B h 4 Cypress ter (E)
" John chauffeur h 260 Harvard
" John police h 8 Perry
" John Jr b 8 Perry
" John Arvid chauffeur h 794 Boylston
" John H h 98 Fuller
" John L janitor Free Hospital for Women b do
" John M retired h 56 Dwight
" Joseph chauffeur b 166 Walnut
" Julia and Mary h 83 Park
" J Henry janitor 675 Washington h r do
" Katherine A teacher b 205 Davis av
" Lawenrce J clerk b 181 Davis av
" Leo A estimator 221 Washington b 181 Davis av
" Louis G prop Boulevard Garage h at Roxbury
" Martin laborer h 783 Boylston
" Mary A music teacher 270 Cypress b do
" Mary R widow Patrick h 205 Davis av
" Michael F laborer h 177 Pond av
" Patrick J fireman h 270 Cypress
" Philip F stenographer b 8 Perry [Davis av
" Richard (Johnson Bros) mason 221 Washington h 181
" Richard F builder 68 Harvard h do
" Robert F driver h 6 Franklin
" Russell C student b 24 Sidlaw rd A
" Sarah A widow John G h 40 Winchester
" Sarah E h 103 Stedman
" Smith driver b r 33 Ackers av
" Stanley choreman h 521 Heath
" Stephen F h 39 Adams
" Thomas V L bakers' supplies B h 1501 Beacon
" Walter F police h 3 Edwin
" William caretaker 106 Sewall av
" William C clerk 221 Washington b 181 Davis av
" William C vice pres Columbian Life Insurance Co h 49 Warren
" William F clerk 1324 Beacon bds at Boston
" see Jonsson and Johansen

Johnston Alexander B police h 83 Brook [ter
" Brent E dry goods 33 Harrison av B h 88 Lancaster

REAL LACES LEWANDOS
Cleansed to look like New
Mended Like New
284 Boylston Street and 17 Temple Place Boston
Tels Back Bay 3900 Oxford 555 Newton North 300 (suburban) connect all shops

PATRICK F. MURPHY, Corey Hill Stable
Automobiles for Hire Weddings, Funerals **Boarding and Livery**
WESTBOURNE TERRACE, BROOKLINE Near Cor. Beacon and Wash. Sts. **Telephone 316 Brookline**

Johnston
" Carrie E bds 15 Waverly
" Charles J real estate 1673 Beacon h at Roxbury
" Frederick E real estate 1232 Beacon h at Roxbury
JOHNSTON GEORGE W real estate and insurance 1299 and 1930 Beacon h 1146 do See top lines
" Joshua F buyer 416 Washington B h 249 Buckminster road
" Margaret (Johnston & Kennedy) 40 Walnut
" Mary B widow Frank C b 15 Waverly
" & Kennedy (Mrs Margaret Johnston and Mrs Euphemia Kennedy) props Eagle Hand Laundry 40 Walnut
Johnstone G E h 208 Winthrop rd
Jolliffe Agnes widow Thomas H h 68 Windsor rd
Jolly Charles T h 7 Strathmore rd
Jones Albert clerk h 54 Linden pl
" Alfred W salesman h 6 Colliston rd A
" Alice M Mrs h 231 St Paul
" Anna F h 267 Walnut
" Anna H bds 56 Hawes
" Arthur S lawyer 53 State B b 128 Kent
" Asa W carpenter h 58 Kent
" A Marshall publisher 212 Summer B h 43 Circuit rd
" Bradley bookkeeper b 387 Harvard
" Caroline h 1359 Beacon
" Charles E Mrs h 282 Buckminster rd
" Cheney C lawyer 43 Mt Vernon B h 40 Webster pl
" Coma supt b 64 Cypress
" Ellen bds 101 Summit av
" Everett physician 1658 Beacon h do
" Frederick E physician B h 48 Corey rd
" Frederick K M salesman h 21 Strathmore rd
" George removed to Boston
" G G bds 76 Cypress
" Harry boot black 100 Washington h at Roxbury
" Helen T widow Francis B h 1019 Beacon
" Henry N bacteriologist h 32 Linden
" Ida clerk 1324 Beacon h at Boston
" James H hardware B h 16 Elm
" Jane E bookkeeper 110 Washington b 18 Morss av
JONES JEROME (Jones, McDuffee & Stratton Co) crockery 33 Franklin Boston h 101 Summit av See over Town Officers
" John C physician 56 Hawes h do

OSTRICH FEATHERS **LEWANDOS**
Curled Cleaned Dyed
Old Feathers made into Boas 284 Boylston Street and 17 Temple Place
Tels Back Bay 3900 Oxford 555 Newton North 300 (suburban) connect all shops

C. R. JONSSON Artistic Framing of Pictures
1345 BEACON STREET, BROOKLINE

Jones
" John C Jr student b 56 Hawes
" Joseph G insurance 30 Kilby B h 783 Washington
" Julie M teacher Edward Devotion school b at Boston
" J Comer machinist b 32 Centre
" J W Hudson stock boy 1324 Beacon b at Cambridge
" Kate M widow William E h 46 Babcock
JONES LEWIS & SON undertakers 50 LaGrange Boston See page 19
" Malcolm student b 1009 Beacon
" Margaret F Mrs h 1924 Beacon [Cambridge
" Mary C teacher domestic science public schools b at
" Mary E Mrs b 1400 Beacon
JONES, McDUFFEE & STRATTON CO crockery 33 Franklin Boston See over Town Officers
" Moses Jr b 25 Elm
" Oscar A restaurant B h 29 Marion
" Percy R draughtsman 99 Warren b at Allston
" Susan C h 25 Elm
" Theodore treas Jones, McDuffee & Stratton Co 33 Franklin B h 61 Sumner rd [Morss rd
" Thomas A L asst undertaker 85 Washington h 18
" William P Mrs b 1223 Beacon
" Winnifred F b 128 Kent
" Winthrop B paper 110 Tremont B h 128 Kent
JONSSON C R picture frames 1345 Beacon h 9 Devotion See top lines
Jordan Charles starter Reservoir station B E Ry h at Boston
" George A Mrs h 125 Coolidge
" Mary R Mrs h 55 Davis av
" William E supt B h 1920 Beacon
Jorgensen Charles W salesman b 1174 Boylston
" Esther D stenographer b 1174 Boylston
" H F manufacturing B h 42 Harris
" Jennie Mrs h 1174 Boylston
Joski Caroline widow Henry b 423 Harvard
Josselyn Charlotte Mrs bds 12 Kent
Jouannet Adolph T clerk B b 118 Davis av
" Peter A upholsterer 30 Station h 118 Davis av
Joudrey Edward driver 1 High b 16 Hart
Joy Pearl bds 12 Kent [Cypress
Joyce Adeline T interior decorator 500 Boylston B b 72
" Elizabeth stenographer bds 32 Centre

Wells-Burrage Co. Late with Abram French Co.
Fine Table CHINA and GLASSWARE
338 BOYLSTON STREET, Opposite Arlington Street
All Subway Cars pass the store

HENDERSON & ROSS
REAL ESTATE
1320 Beacon St., Brookline 18 Tremont St., Boston

Joyce
" Elizabeth E teacher h 38 Linden
" Elizabeth W widow George F h 72 Cypress [vard av
" Henry J druggist 1145 Columbus av B h 27 Har-
" James clerk 26 Harvard bds at Charlestown
" James H foreman h 1619 Beacon
" John T teamster h r 34 Juniper
" Mabel Wallace ladies' hairdressing 1619 Beacon h do
" Margaret Mrs h 38 Linden
" William H h Hotel Beaconsfield
Jrysell Charles O carpenter h 335 Boylston
Judah Oscar S dry goods B h 1378 Beacon
Judd Curtis J Mrs h Hotel Beaconsfield
" Lillian bookkeeper b 20 Strathmore rd A
Judkins Harriet bds 15 Linden
" Mary L bds 15 Linden
Junkins Sydney H Mrs h 15 Wellington rd

Kaan George W physician 162 Aspinwall av h do
Kaffenburgh Albert W tobacco B h 20 Amory
" Carl J tobacco B h 92 Sewall av
" Isaac tobacco B h 50 Naples rd
" Walter clerk b 50 Naples rd
Kahn Herman E dentist 83 Harvard h do
" Julius drugs h 44 Clark rd
Kaine Edward P electrician 1007 Beacon h at Roxbury
Kairns Patrick teamster 82 Washington h at Roxbury
Kaiser Benjamin A leaf tobacco B h 77 Thorndike
" Sophia widow Karl bds 117 Kent
" William J student h 117 Kent
Kaizer George A drugs B h 36 Vernon
Kallary Frances J bds 274 Washington
Kallman Julius cotton goods B b 57 Verndale
Kane Elizabeth Mrs bds 11 Park
" May Mrs dressmaker h 3 Netherlands rd
" Patrick laborer h 349 Boylston
" Richard L tailor 1631 Beacon h at Cambridge
" Thomas W laborer h 71 Boylston [Cottage
" Walter chauffeur H P Weld estate b Goddard near
" see O'Kane
Kaplan Samuel tailor 308 Washington h at E Boston
Karnhein Jacob A wool Boston h 191 Winthrop rd
Katon M A Miss h 208 Winthrop rd [av
Kaufman Benjamin fish 16 New E B h 332 Chestnut Hill
Kaul Andrew Jr h 36 Osborne rd

P. W. MERRILL CO.
Rust Proof Window Screens
Shades, Awnings and Ventilators
Storm Window Hanger
130 Washington St. North Boston, Mass.

GEORGE W. JOHNSTON
REAL ESTATE
1299 BEACON ST. Tel. 2190 BROOKLINE

Kay J Murray publisher B h 155 Gardner rd
" J Murray Jr clerk B b 155 Gardner rd
Keady James machinist b 17 Henry
" John P gardener h 17 Henry
" Joseph M clerk B b 17 Henry
" Mary J clerk B b 17 Henry
" Robert P clerk B b 17 Henry
" Sadie clerk B b 17 Henry
Keando Fannie Mrs h 1032 Beacon
Keane John J janitor 1 Harvard h 333 Boylston
" Thomas farmer Country Club
" William blacksmith Country Club b do
" see Keen and Keene
Kearins Martin coachman h 86 Chestnut Hill av
Kearney Frank S chauffeur h 95 Boylston
" James R confectioner b 84 Pearl
" Michael gardener E B Dane's b Heath st
" Thomas shoe repairer 2 White pl h at Boston
Kearns Thomas A laborer h 48 Washington
Keary James E musician and insurance h 32 Bowker
Keating Patrick bds 79 Pearl
" William helper 66 Washington h at Boston
Keaveney James h 18 Homer
" Patrick choreman b 18 Homer
Keavney John gardener h 27 School
Keavy Nora domestic Channing Sanitarium b do
Keck J L h Hotel Beaconsfield
Keech Willard salesman b 28 John
Keefe Arthur I barber 7 Boylston h at Boston
" Charles J plumber b 24 Winthrop pl
" Etta M Mrs bds 19 Bowker
" George F driver 204 Washington b 24 Winthrop pl
" Joseph painter 204 Washington h 24 Winthrop pl
" Norman J painter b 24 Winthrop pl
" Thomas A stable Boylston pl h 6 Flora
" Thomas J engineer h 107 Brookline av
Keegan Alice G dressmaker b 213 Freeman
" Henry J clerk rms 53 Waverly [man
" John plumber Monmouth opp St Mary's h 213 Free-
" John L student b 213 Freeman
" Lulu A music teacher 213 Freeman b do [way
" Michael F lieutenant Combination No 4 h 15 Ridge-
" William H plumber Monmouth opp St Mary's b 213 Freeman
Keeler Edward F Mrs h 208 Winthrop rd

LEWANDOS
Dyers Cleansers Launderers
284 Boylston Street and
17 Temple Place Boston
Gloves Cleaned
10c per pair for all lengths
Tels Back Bay 3900 Oxford 555
Newton North 300 (suburban) connects all shops

HOMER REAL ESTATE INSURANCE
BROOKLINE VILLAGE

Keeler
" Sarah M teacher Longwood school h at Boston
Keeling Edward L draughtsman 99 Warren b 34 Bowker
" Lloyd L real estate B b 34 Bowker
" Robert V collector h 34 Bowker
Keenan Henry coachman h 13 Craig pl
" Margaret G bookkeeper bds 106 Franklin
" Mary widow Thomas h 106 Franklin
" Patrick laborer h 136 Boylston
" Thomas died Feb 6 1913
" Thomas H machinist b 106 Franklin
Keene Julia A clerk 16 Harvard b at Jamaica Plain
" see Keane
Keening Joseph H carpenter h 1 Flora [Longwood av
Keep Charles M dentist 194 Marlboro Boston h 35
" Sarah V widow Frederick E h 75 Centre
Keepers Ernest salesman h 239 Rawson rd
Kehoe Eugene F agent Anheuseur Busch Brewing Co h 1819 Beacon
Keiser Peter h 183 Aspinwall av [near Woodland rd
Keith Andrew gardener J Randolph Coolidge h Heath
" A Paul mgr Keith's Theatre B h 310 Kent
" Benjamin F prop Keith's Theatre B h 310 Kent
" Bradford J foreman B h 335 Boylston
" George W clerk B b 335 Boylston
" Louis W clerk b 335 Boylston
" Louise A cashier 10 Harvard sq b 7 Elm
" Moses A caretaker h 7 Elm
" Royal buyer b 7 Elm
" Simeon C chemist h 138 Lancaster ter
Kelleher Carrie telephone operator b 222 Washington
" Catherine widow Maurice b 5 Davis ct
" John P ball player b 9 Mulford
" Margaret stenographer B b 20 Hart
" Mary housekeeper 2 Hart
" Patrick A police h 9 Mulford
" Peter F police h 1 Mulford
" Richard Jr janitor William H Lincoln primary and Sewall schools h 20 Hart
" Richard B bookkeeper B b 9 Mulford
" Thomas J confectionary h 13 Roberts
Keller Carl T lawyer B h 468 Walnut
Kellett Arthur carpenter rms 26 Searle av
Kelley Agnes dressmaker h 33 Brookline av
" Alice E and Emma C h 11 University rd

LEWANDOS Carpets and Rugs Cleansed by Steam or Naphtha Taken up Put down
284 Boylston Street and 17 Temple Place Boston
Tels Back Bay 3900 Oxford 555 Newton North 300 (suburban) connect all shops

M. F. Reynolds CARPENTER & BUILDER
Building and Jobbing Promptly Attended to
Tel. 1045. Shop and Office, 65 Kent St., Brookline

Kelley
" Annie housekeeper 234 Cypress
" Annie widow John h 158 Cypress
" Carrie M clerk bds 526 Harvard
" Della E cashier B b 158 Cypress
" Edward B b 184 St Paul
" Ellen died Aug 23 1912
" Frederick A chauffeur b 36 Cypress
" George shoe repairer 103 Boylston h at Boston
" George A asst engineer Manual Training school b 36 Cypress
" James gardener h 781 Boylston
" James laborer bds 59 Villa Lane
" James B blacksmith 122 Cypress b 30 Pearl
" James H letter carrier 1334 Beacon h at Boston [pl
" James V bookkeeper Boulevard Trust Co b 64 White
" John laborer h 1 Kerrigan pl
" John laborer h 30 Pearl
" John laborer h r 48 Pearl
" John laborer bds 59 Villa lane
" John A clerk 1334 Beacon h at Roxbury
" John A plasterer b 158 Cypress
" John F carpenter h 10 Homer
" John I silversmith b T J Kelley's Warren n Dudley
" John J attendant 357 Kent h 3 Leverett
" John J caretaker 196 Gardner rd h 98 Cypress
" John J driver bds 64 White pl
" John J gardener h 44 Cameron
" John P vulcanizer 207 Washington b Homer st
" John S starter B & W St Ry 1268 Boylston h at Boston
" Joseph J driver 24 White pl b 64 do
" Joseph P clerk 714 Washington b 1 Prospect pl
" Joseph W driver Hose 2 b 36 Cypress
" Josephine dry goods B b 47 White pl
" Katherine h 201 High [Heath
" Kiernan T letter carrier Chestnut Hill P O h 568
" Lavinia T widow Frank M h 48 Babcock
" Louise E widow James J b 62 Greenough
" Margaret clerk B b 234 Cypress
" Margaret F nurse b 158 Cypress
" Mary clerk B b 234 Cypress
" Mary stenographer B b 64 White pl
" Mary widow John h 1 Prospect pl
" Mary A laundress b 158 Cypress

Hand Brothers Successors to J. B. HAND
House and Sign Painters and Decorators
Wall Papers and Paper Hanging. R. H. HAND, Prop. Telephone 1855
200 WASHINGTON STREET, BROOKLINE

W. E. HUGHSON & CO., Props.
Tel. 1659 Brookline
HUGHSON AUTO SHOP
REPAIRING, FORGING & BRAZING. MACHINE WORK & SUPPLIES
28-30 Washington St., Brookline

Kelley
" Mary A teacher h 201 High
" Mary A widow John h 64 White pl
" Mellville H banker h 30 Longwood av
" Michael J at Custom House B b 118 Franklin
" Michael J hoseman Combination No 1 h 36 Cypress
" Owen J chauffeur h 63 Walter av
" Patrick laborer h 234 Cypress [Chestnut Hill av
" Patrick J janitor Michael Driscoll school h 84
" Patrick T horseshoer h 7 Timon av
" Pauline H S Mrs b 29 Columbia
" Robert M fish h 16 Claflin rd
" Sarah widow Joseph h 38 Pearl
" Sarah A housekeeper 158 Cypress
" Thomas upholsterer 692 Washington b 1 Prospect pl
" Thomas F engineer Engine No 1 b 36 Cypress
" Thomas G clerk B b 118 Franklin
" Thomas J contractor Warren n Dudley h do
" Thomas J Jr engraver b T J Kelley's [Cottage
" Walter time keeper bds T J Kelley's Warren st near
" Walter S consulting engineer h 4 Marion
" William clerk b 1 Prospect pl
" William L clerk 164 Washington b 64 White pl
" see Kelly
Kelliher Thomas R h 222 Washington
Kellogg Alfred G student b 62 Greenough
" Branton H student b 62 Greenough
" Carrie Mrs bds 13 Shailer
" Charles C field secretary Conservatory of Music B bds 51 Addington rd
" Charles F accountant h 1671 Beacon
" Harold F architect bds 1671 Beacon
" Jane H widow Charles W h 62 Greenough
Kellom Arthur H confectionery h 38 Harrison
" Elveretta F dressmaker bds 24 Bowker [av
Kelly Edward J engineer Brookline Hospital h 173 Pond
" Elizabeth M h 15 Kendall
" Ellen T h 15 Kendall
" James L mfrs agent h 51 Kenwood
" Jessie W teacher B h 40 Orkney rd
" John horseshoer h 38 Linden
" John H mgr B h 78 Francis
" Katherine G bookkeeper h 11 Hurd rd
" Margaret stenographer 99 Warren b 11 Hurd rd

WOOD MANTELS
INTERIOR AND EXTERIOR FINISH
J. W. BAILEY & SONS CO.
14 HAYMARKET SQ., BOSTON

Brookline Commercial and Private School
56 HARVARD ST., BROOKLINE
Miss Sarah J. Hughes, Principal
Private and Class Instruction. Stenographers Furnished

Kelly
" Margaret F bookkeeper 10 Harvard sq b at Jamaica Plain
" Mary A dressmaker 11 Hurd rd h do
" Michael coachman 565 Hammond b do
" Patrick glazier removed to Winchester
" Patrick J choreman bds 10 Roberts
" Patrick J laborer h 299 Boylston
" Robert H hide broker B h 25 Brook
" Robert J h 37 Claflin rd
" Samuel A salesman h 1929 Beacon
" Thomas chauffeur William L Sherer b do
" see Kelley
Kelsey Harry S pres Waldorf Lunch Co B h 21 Vernon
Kemp William S treas Holtzer-Cabot Electric Co 11 Station h 36 Webster pk
Kempton J Birney provisions 89 Washington
" S N Mrs bds 40 Griggs rd
Kendall Blanche b 20 Dudley
" Charles S h 15 Babcock
" Edith b 20 Dudley
" George building material h 30 University rd
" Henry P h 20 Dudley
" Jane L teacher bds 108 University rd
" Richard I b 20 Dudley
" Ruth F artist bds 30 University rd
" Vincent chauffeur h 7 Roberts
Kendrick George P b 56 Upland rd
" William coachman B h 139 Brook
" see Kenrick
Kennan Josephine S h 424 Washington
Kennard Adelaide C widow Charles E h 675 Hammond
" Ralph mechanical engineer b 675 Hammond
" William P h 19 Kilsyth rd
Kennealy Charles A clerk b 117 Harvard
" Edmund J rodman 334 Washington b 117 Harvard
" John H physician 1570 Tremont B and 117 Harvard h do
" Lewis J clerk h 117 Harvard
" William A clerk b 117 Harvard
Kennedy Anna L b 84 Cooldige
" Daniel E author h 17 Devon
" Dennis laborer h Reservoir rd
" Ellen h 126 Cypress
" Ellen M h B F Goodnough South near Newton

LEWANDOS
284 Boylston Street and 17 Temple Place Boston
DYE OR CLEANSE ALL FABRICS USED IN THE HOME AND CLOTHING FOR MEN WOMEN AND CHILDREN
Tels Back Bay 3900 Oxford 555 Newton North 300 (suburban) connect all shops

PALMER, FLORIST
Telephone
220 Washington Street - BROOKLINE

Kennedy
" Euphemia Mrs (Johnston & Kennedy) 40 Walnut h at Boston
" Frederick J h 1038 Beacon
" George chauffeur h 14 Harvard pl
" Grace widow James S bds 52 Harrison
" James laborer b Dennis Kennedy, Reservoir rd
" Jennie M nurse Bournewood Hospital b do
" Martin wool grader h 46 Pearl
" Mary widow James h r 28 Flora
" Michael gardener b 16 Roberts
" Patrick laborer h 40 Flora
" Thomas F b 8 Homer
" Thomas J laborer h 24 Flora
" Thomas J salesman h 8 Homer
" William coachman 319 Tappan h 220 Rawson rd
" William J clerk b 220 Rawson rd
" & Co butter 15 Washington
Kenney Annie widow John dressmaker b 115 Boylston
" Austin A foreman h 568 Heath
" Catherine clerk B b 117 Pond av
" Charles Mrs h 1681 Beacon
" Harold plumber 1629 Beacon b 10 Prospect
" Ivan L clerk 10 Harvard sq b 8 Thayer pl
" James F h 1768 Beacon
" John laborer h 12 Kerrigan pl
" Margaret nurse b 1085 Beacon
" Norman W student bds 1681 Beacon
" William laborer h 43 Walter av
" Winsor L manager B bds 1681 Beacon
Kenny Marie G stenographer 1030 Commonwealth av bds at Cambridge
Kenrick Alfred E (Kenrick Bros) h 71 Gorham av
" Amanda widow David T b 15 Searle av
" Bros (Alfred E) stoves and plumbing 214 and 216 Washington
" Charles A clerk b 15 Searle av
" David A carpenter 346 Washington h 15 Searle av
" Frank O telephone operator 340 Washington b 15 Searle av
" see Kendrick
Kent Edith W b 15 Norfolk rd
" Edward L h 15 Norfolk rd
" Edwin N dentist 222 Washington h at Newton Highlands
" Kate V h 9 Corey rd

LEWANDOS Dresses Dyed and Cleansed
WHOLE OR RIPPED
284 Boylston Street and 17 Temple Place Our own teams call for and deliver bundles
Tels Back Bay 3900 Oxford 555 Newton North 300 (suburban) connect all shops

RHODES BROS. CO. GROCERIES and PROVISIONS
10 and 11 HARVARD SQUARE - - - - BROOKLINE
170 to 174 MASSACHUSETTS AVENUE - - BOSTON
256 to 260 WARREN ST. (Rox. Dist.) BOSTON Tel.

Kent
" William carriage painter 1 High h at Boston
Kentley James driver Combination No 1 h 21 White pl
Kepler Theodore L supt B h 1110 Beacon
Kerins Michael J janitor h 5 Roberts
Keris Paulo machinist h 46 Morss av
Kernan Edward clerk rms 52 Brook
" John B carpenter 346 Washington h 82 Brook
" Peter F laborer h 244 Cypress
Kerr Albert R jewelry B h 1589 Beacon
" Catherine H widow William h 29 Littell rd
" Charles H clerk 1223 Beacon h do
" Jessie b 29 Littell rd
" Joseph foreman b 201 High
" Mary teacher at Princeton b 29 Littell rd
" Mary widow Terrence M h 274 Washington
" William waiter b 29 Littell rd
Kerrigan Albert E student rms 32 Thorndike
" Arthur G clerk B b 32 Thorndike
" Elizabeth A widow William F h 32 Thorndike
" James laborer h 564 Heath
" Mary Josephine b 32 Thorndike
" Michael gardener 357 Kent h 26 Kent sq
" Suzanne b 32 Thorndike
" William V advertising solicitor B b 32 Thorndike
Kerry Frederick A general mgr B h 10 Downing rd
Kershaw Lucy Mrs b 191 Winthrop rd
Ketching Edward painter h 92 Dudley
Kettell George A died Feb 12 1913
Kettembeil Adolph dentist 4 Davis av h do
Keveny Edward laborer h 21 Morss av
Kevey Patrick choreman h 11 Craig pl
Keyes Arthur trimmer h 1168 Boylston
" Eben W at 179 South, Boston h 180 St Paul
" Henry F architect h 23 Kilsyth rd
" Herbert W mgr at Cambridge h 36 Webster park
Kick J L h Hotel Beaconsfield
Kickham Agnes b 19 Kendall
" Charles J physician 31 Harvard b 19 Kendall
" Frank painter b 19 Kendall
" John E carpenter b 19 Kendall
" Lawrence carpenter h 19 Kendall
" L Frank painter b 19 Kendall
Kidd William J laborer h 124 Cypress
Kidder Herbert L financial editor Herald B h 350 Chestnut Hill av

COLE ELECTRIC CO. G. W. COLE Manager
Expert Repairing of all ELECTRICAL APPARATUS
LOCKSMITH AND WELSBACH SUPPLIES
1331 Harvard Street, Coolidge Corner, Brookline, Mass.
Telephone 4670

E. A. ROBART & SONS
Wall Papers Interior Decorators
204 Washington St., Brookline Tel. 15 Brookline

Kiefer William G roofing B h 106 Beals
Kiel Frank H student bds 10 Auburn pl
Kiernan Annie E h 1865 Beacon
" Lena M bds 1865 Beacon
" Michael Mrs died Nov 23 1912
Kiff Flora J hair and skin specialist B h 1871 Beacon
Kilburn Hubert G soda fountain supplies b 58 Greenough
Kilduf Blanche H h 5 Park
Kilduff Edward J broker bds 6 Perry
" Thomas J clerk 1324 Beacon h at Roxbury
Kiley Catherine widow Michael h 26 Winchester
" Daniel J lawyer B h 104 Englewood av A
" John b 26 Winchester
" John driver E B Dane b do
" Katherine E variety 250 Cypress h 152 Clark rd
" Patrick J painter B h 152 Clark rd
Kilgallon Michael laborer h 34 Flora
Kilham Walter H architect 9 Park B h 33 Edge Hill rd
Killelea James teamster 82 Washington h 76 Pearl
Killgallen James laborer h 39 Juniper
Killgallon Bridget widow John h 7 Brookline av
Killgore A Nelson h 77 Perry
Killilea Annie & Frances bds 55 Kenwood [Jamaica Plain
Killion Agnes G stenographer rm 6 Town Hall h at
" Nora T widow Thomas h 35 Pearl
" Thomas E F helper b 35 Pearl
Killoren Catherine widow Michael h 3 Netherlands rd
" William T banker B b 3 Netherlands rd
Kilmer Adelbert L student b 92 Lancaster ter [ter
" Frederick M treas 155 Columbus av B h 92 Lancaster
" Frederick M Jr mining engineer b 92 Lancaster ter
" Helen B b 92 Lancaster ter
" John A student rms 92 Lancaster ter
Kilnan Fannie widow John h 84 Pearl
Kimball Alice M b 185 Davis av
" Allen h 3 Englewood av A
" Caroline I Mrs h 116 Winthrop rd
" Clara teacher piano 116 Winthrop rd bds do
" David Mrs bds 1065 Beacon
" Earl F chauffeur E B Dane b do
" Earl F Mrs h 260 Aspinwall av
" Edward R broker 10 P O sq B h 219 Harvard
" Edward T h 88 Mason ter
" Frank E broker h 120 Coolidge
" Frank E oils 15 Storer B h 40 Naples rd

P. W. MERRILL CO.
Rust Proof Window Screens
Shades, Awnings and Ventilators
Storm Window Hanger
130 Washington St. North Boston, Mass.

G. FULLER & SON
LUMBER and MASONS SUPPLIES
550 WESTERN AVE., BRIGHTON Tel. Brighton 35

Kimball

" Frederick G Mrs h 122 Sumner rd
" George A publisher 36 Bromfield B b 44 Williams
" George B h 96 Kilsyth rd
" George C 31 Winter B h 147 Salisbury rd
" Grace kindergartener Robert C Winthrop school b 58 Greenough
" Hannah H, Helen F and Lulu S h 294 Kent
" Jane A Mrs b 9 Vernon
" Jennie A Mrs h 9 Vernon
" John C student b 147 Salisbury rd
" Kate H widow George F h 3 Englewood av A
" Leonard M died Aug 4 1912
" Lillian E b 219 Harvard
" Louisa Mrs h 74 Coolidge
" Marguerite b 122 Sumner rd
" Walter F vice pres New York h 7 Beals
" Warren b 199 Babcock
King Anna M bookkeeper 236 Washington b 54 Brook
" Annie A and Sarah J h 5 Park Vale
" Augusta J Mrs b 124 Winthrop rd
" Auto Supply Co Edward S King mgr 207 Washington
" Bernard mason h 15 Winthrop pl
" Bertha teacher b 64 Aspinwall av
" Catherine widow Felix b 54 Brook
" Charles G real estate B b 15 Strathmore rd
" Edward S mgr King Auto Supply Co 207 Washington h 1 Brook
" Elsa bds 143 Washington
" Eva C widow William H h 1008 Beacon
" Felix R grocer 236 Washington h 54 Brook
" Fred H supt 1470 Beacon h 1464 do
KING HAROLD G real estate and insurance 200 Devonshire Boston h 1898 Beacon See page 30
" Helen osteopath 516 Harvard h do
" Henry chauffeur 78 Powell
" Henry C mgr and pres B h 516 Harvard
" Jacob W rodman rm 15 Town Hall, b at Newton
" John died July 9 1912
" John H clerk 262 Harvard b 28 Flora
" Joseph chauffeur 6 Hawes h do
" Joseph F chauffeur b 22 Atherton rd
" Leonard S real estate h 15 Strathmore rd
" Leslie W kindergartener at Milton b 15 Strathmore rd

LEWANDOS 284 Boylston Street and 17 Temple Place Boston
DYERS AND CLEANSERS
Tels Back Bay 3900 Oxford 555 Newton North 300 (suburban) connect all shops

C. R. JONSSON Our Stock is the Largest in Town
Workmanship First Class
1345 BEACON ST., BROOKLINE

King
" Lizzie P widow Stillman B h 1898 Beacon
" Lotten Mrs dressmaker 143 Washington h do
" Margaret J housekeeper 94 Boylston
" Mary widow John h 196 Washington
" Mary R dressmaker B h 94 Boylston
" Richard S student bds 1008 Beacon
" Robert W clerk 164 Washington b 94 Boylston
" Stanley laborer h 39 Pearl
" Wallace S h 1928 Beacon
Kingman Ann E widow George W b 80 Corey rd A
" Granville salesman h 80 Corey rd A
" John M student b 45 Windsor rd [Windsor rd
" Rufus A physician 366 Commonwealth av B h 45
Kingsbury Annette R widow Lyman E h 63 Norfolk rd
" Donald B shoe mfr B h 63 Norfolk rd
" Fanny W h 64 Francis
" Maud L h 64 Francis [h 60 Evans rd
Kingsley Robert C treas John H Pray & Sons Co B
Kinney Alfred F builder B h 104 Coolidge
Kinnon John carpenter h 108 Brookline av
Kinsella James T gardener h 9 High street pl
Kinsley D W clerk Hotel Beaconsfield h do
Kinsman Charles O mgr 85 Harvard h 18 Homer
" Lucy E widow Nathaniel h 59 Griggs rd
" Mary A b 59 Griggs rd
" Nathaniel Jr salesman B h 59 Griggs rd
" R T h 5 Park Vale
Kinstrock Joseph machinist bds 227 Cypress
Kirby Helen E clerk b 33 Pearl
" John laborer h 33 Pearl [bds do
" Katherine nurse McDonald Hospital 72 Summit av
" Lloyd M salesman h 19 Netherlands rd
Kirk Florence Mrs b 30 Claflin rd
" Joseph M carpenter b 36 Atherton rd
" Margaret domestic b 174 High [con b 53 Waverly
Kirker J Edward real estate 34 Walnut and 1690 Bea-
Kirrane John chauffeur b 38 Pound lane
" Patrick gardener S L Whipple h 38 Pound lane
Kirston Mark real estate h 4 Reservoir Court
Kirton Nathaniel asst janitor 9 Summit av rms do
Kissel Kar N E Branch H B Pruden mgr b 1030 Commonwealth av
Kistler Francis A h 6 Thayer

LEWANDOS LAUNDRY DEPARTMENT
DOES MORE FINE WORK THAN ANY OTHER LAUNDRY
284 Boylston Street and 17 Temple Place Boston
Tels Back Bay 3900 Oxford 555
Newton North 300 (suburban) connects all shops

P. W. SWANSON PAINTING and DECORATING
178 Washington St. Telephone Connection

Kittredge Ethel b 97 Gardner rd
" George A b 1223 Beacon
" Joseph physician 69 Cypress h do
" Joseph Jr student H U b 69 Cypress
" Martha A widow Jeremiah C h 97 Gardner rd
" Wheaton lawyer B h 106 Crafts rd [at Boston
Klapes Charles fruit and confectionery 131 Cypress h
" George clerk 131 Cypress b at Boston
Klaus Maud b 373 Harvard
Kleiner Ulrich musician rms 33 Elm
Klimaszewsky Peter farmhand J Orlinski's Newton opposite Clyde
" Stanislov farm hand J Orlinski's Newton opp Clyde
" Waclas farm hand J Orlinski's Newton opp Clyde
Kline Howard S buyer B h 83 Beals
" H L auditor bds 1221 Beacon
" Ignatz shirt waist mfr B h 40 Winchester
" William salesman h 10 Beals
Klinen Ulric musician bds 33 Elm
Klitzke Louise Mrs h 6 Beals
Klopot Adam W glove mfr B h 76 Verndale
Klotz C Otto nurse Bournewood Hospital end South b do
Klouar Fred chauffeur 26 Beech rd b do
Klous Edward J salesman bds 15 Strathmore rd
" Isaac h 15 Strathmore rd
" Louis H h 119 Park
" Morris H mgr B h 176 Winthrop rd
Knaf Conard upholsterer 14 Cameron h do
Knapp Annie E widow Charles W h 1902 Beacon
" Benjamin L dental supplies b 1406 Beacon
" Frances A widow Eugene R h 16 Davis av
" Marguerite T sec at Cambridge b 16 Davis av
" William H bds 1406 Beacon
Kneil Philip architect B rms 26 Toxteth
Knight Amy B b 80 University rd
" Carleton 340 Summer B h 38 Orkney rd [ct
" Eva E and Jennie E h 3 Portsmouth Hall Richmond
" Florence nurse b 15 Oakland rd
" Helen A Mrs h 51 Beals
" Joseph h 61 Park
" Joseph E clerk 241 Washington h at Exeter N H
" Mary J widow Alfred J h 1087 Beacon
" May C widow Edwin A h 26 Linden pl
" Maybelle E teacher Pierce school h at Roxbury
" Orray T Mrs h 4 Middlesex circle

Hand Brothers Successors to J. B. HAND
House and Sign Painters and Decorators
Wall Papers and Paper Hanging. R. H. HAND, Prop. Telephone 1855
200 WASHINGTON STREET, BROOKLINE

A. T. OLSON House and Sign Painters
Decorators
65 KENT ST. Telephone Connection

Knight
" Philip T student b 26 Linden pl
" William H h 48 Kent
" William H salesman h 15 Oakland rd
Knights Henry W bakers' supplies B h 198 St Paul
Knott Louis L real estate agent 1299 Beacon h at Boston
Knowles Charles A clerk h 101 Harvard
" Charles B M police h 124 Cypress
" Charles S lawyer 53 State B h 1647 Beacon
" Gertrude Mrs lunchroom 1957 Beacon
" Henry A Mrs h 1080 Beacon [Jamaica plain
" Robert G telephone installer 39 Aspinwall av h at
" William A driver b 505 Heath
" William M coal 70 Kilby B h 98 Cypress
Knowlton Arthur W music teacher h 38 Orkney rd
" Daniel S journalist h 105 Centre
" Edward H insurance agent B h 76 Harvard av
" Frank C mgr B h 150 Cypress
" Hugh student b 105 Centre
" Joyce b 105 Centre
" Mary A widow George b 105 Centre
Knox F C b 5 Beals
" Gertrude teacher Lawrence school h at Boston
Knutson John upholsterer 1635 Beacon b at Maplewood
Koch Herman instructor B A A Boston h 39 Kent
" John (John Koch & Son) h 147 Thorndike
" John & Son (John and John Jr) props The American Screen Co 302 Washington
" John Jr (John Koch & Son) h 39 Kent
" Marie stenographer b 39 Kent
" Viola b 39 Kent
Kocher William J died Jan 16 1913
Koehler Hans J draughtsman 99 Warren h at Dorchester
Koenig Gustav M shoe mfr h 58 Pleasant
Koffnke Adolph barber 238 Washington h 16 Thayer pl
Kofman Bernard tailor 25 Morss av h at Boston
Kohlus John H tailor 1605 Beacon h at Roxbury
Kollmyer M Hector S lawyer h 5 Cypress ter (E)
" Sarah B widow William H h 83 Harvard
Koon Sidney G advertising agent B h 5 Ayer rd A
Korek Robert masseur B bds 141 Brook
Kornberg Morris barber 1607 Beacon h at Boston
Kornfeld Felix Mrs h 51 Naples rd
" Lewis salesman b 51 Naples rd

Metropolitan Coal Co.
General Offices : 20 Exchange Place, Boston
Brookline Office, Morss Avenue and Washington St.
All Orders Promptly Delivered. Orders for House Coal respectfully Solicited.

CHAMBERLIN & WHEELER
Brookline Real Estate -- Specialists
1294 BEACON ST., COOLIDGE COR. Tel. Brookline 4810

Kornfeld
" Lewis F lawyer h 51 Naples rd
Kraft Joseph mgr B h 2 Summit av
" T Squire student b 2 Summit av
Kramer Albert L laundryman h 37 Perry
Krauter Charles E h 81 Harvard av
Kreiger John A molasses 24 Broad B h 66 University rd
Kretschman Carl O Jr clerk B b 34 White pl
" Otto C nickel plater h 34 White pl
Krey Agnes widow George domestic h 23 Juniper
Krod Waltman baker rms 26 Boylston
Kroeger Anthony J chef 1501 Beacon h 677 Washington
Krone William baker 168 Washington h at Jamaica Plain
Kurt Franklin T teacher B h 1788 Beacon
Kurtz Henry tailor Reservoir Court h at Boston
Kyle Warren O lawyer 204 Sears bldg B h 93 Perry
" W Atherton mgr b 93 Perry

Labdon Oswald W steward B h 117 Kent
LaCascia J Madam h 176 Winthrop rd
Lacey Henry A teamster h 33 Kendall
" James A police h 282 Cypress
" James P teamster h 114 Franklin
" Katherine M clerk rm 9 Town Hall b 114 Franklin
" Mary A dressmaker 114 Franklin b do
" Thomas J laborer h 43 Boylston
Lachambre George clerk h 33 Kent
Lacy Ann M widow b 44 Stedman [Park Drive ter
" Daniel G supt of forestry rm 16 Town Hall h 12
" John town laborer h 27 Juniper
" John H undertaker 18 Harvard h 27 Juniper
" Mary A dressmaker 27 Juniper b do
Lahiff Michael laborer b 769 Boylston
Laighton James A died Aug 25 1912
Lake George E compositor B h 77 Walnut
" Martha A Mrs h 11 Strathmore rd A
" W Scott died April 16 1912
Lakin Winifred stenographer bds 32 Centre
Lalli James farm hand L Cabot's b do
Lally Agnes b 324 Clyde
" Annie bookkeeper bds 318 Clyde
" John foreman Clyde st h 324 do
" John laborer h 318 Clyde
" John G carpenter b 23 Roberts
" John J farm hand b 324 Clyde

REAL LACES LEWANDOS
Cleansed to look like New
Mended Like New
284 Boylston Street and 17 Temple Place Boston
Tels Back Bay 3900 Oxford 555 Newton North 300 (suburban) connect all shops

A. R. Anderson Cabinet Maker and Upholstering

Telephone Connection
Harvard Ave., Brookline, Mass

Lally
" Joseph chauffeur b 324 Clyde
" Martin chauffeur b 318 Clyde
" Mary A telephone operator b 23 Roberts
" Michael gardener h 23 Roberts
" Michael J forester b 23 Roberts
" Michael J music teacher 8 Harvard sq b 324 Clyde
" M Francis machinist b 324 Clyde
" Patrick H chauffeur h Clyde opp Country Club
" Thomas F clerk 13 Harvard bds 23 Roberts
Lamb Augusta T h 138 High
" Frank hostler 554 Heath h at Boston
" Helen F h 158 Harvard
" Henry W h 138 High
" Joseph B plumber 18 High h at Cambridge
Lambert C widow Wilfred h 19 Cameron
" Wilfred died Aug 19 1912
Lamond Julia dressmaker bds 76 Brook [av A
Lamphere Henry R sales agent B h 1875 Commonwealth
Lamson Jarvis Jr 92 Bedford B h 1916 Beacon
Lancaster Eugene N printer h 140 Pleasant
Lanchester Henry D carpenter h 14 Prospect
" Robert carpenter h 105 Harvard
Landers William clerk 76 Harvard bds at Boston
Landey Abram J (A J Landey Co) 279 Harvard h at Boston [delicatessen 279 Harvard
" A J Co (A J Landey & Jacob J Springer props)
Lane Alice C nurse rms 17 Kent
" Archer D chauffeur h 252 Aspinwall av
" Daniel W h 1459 Beacon
" Edgar C wholesale shoes B h 82 Evans rd
" Grace clerk 1324 Beacon bds at Dorchester
" Jennie W Mrs dressmaker 252 Aspinwall av h do
" John nurse Bournewood Hospital end South bds do
" Walter L 141 Milk B h 20 Francis
Langdon Annie h 126 Cypress
" Carrie M widow Eldridge G h 185 Davis av
" George W captain U S V h 1930 Beacon
" Inez E bookkeeper Brookline Trust Co b 185 Davis av
" Ralph laborer h 34 Villa lane
" William J clerk 10 Harvard sq h at Boston
Langham Robert W cigar maker b 387 Harvard
Langley Edward M importers' agent B h 21 Kinross rd
Langmaid Bertha bds 13 Garrison rd
" Samuel W Dr h 13 Garrison rd

OSTRICH FEATHERS **LEWANDOS**
Curled Cleaned Dyed
Old Feathers made into Boas 284 Boylston Street and 17 Temple Place
Tels Back Bay 3900 Oxford 555 Newton North 300 (suburban) connect all shops

Brookline Commercial and Private School
56 HARVARD ST., BROOKLINE
Miss Sarah J. Hughes, Principal
Real Estate and Insurance. Special Commissioner

Lansing Edward B Mrs h 53 Marion
Lapham Celestia bds 166 Tappan
" Henry G h 271 Clinton rd
" Mary K Mrs h 166 Tappan
Larabee Uphinna nurse 106 Sewall av bds do
Larkin Cornelius J police b 82 Pearl
" John C letter carrier 1334 Beacon h at Brighton
" John J driver h 72 Harvard
" Michael J gardener 450 Washington h 27 Ackers av
" Nicholas J stable foreman Country Club h 268 Clyde
" Patrick F driver 1324 Beacon bds 82 Pearl
" Patrick F machinist h 82 Pearl
Larrabee Euphenim nurse bds 60 Aspinwall av
Larsen John S modeler 99 Warren b at Roxbury
Larson Carl telephone installer 39 Aspinwall av h at Dorchester
Lasselle Lanphere D music publisher h 93 Winchester
Latham Aaron H lawyer 84 State B h 44 Allerton
" Mary nurse Bournewood Hospital end South bds do
Lathrop Frederick H travelling salesman bds 1797 Beacon
" Hiram N treas B h 12 Mason ter
Laubham Clarence A buyer B h 1861 Beacon
Lauferty Alexander S mgr B h 98 Westbourne ter
" Lillian E b 98 Westbourne ter
Laughlin Harriet M Mrs h 1073 Beacon
" John laborer h 769 Boylston
" see O'Loughlin and McLaughlin [Newton Centre
Laughton Mabel F teacher John D Runkle school b at
Laurence William F h 1064 Beacon
Lauriat Charles E books B h 1120 Beacon
" Charles E Jr clerk B b 1120 Beacon
Laurie John accountant B h 11 Strathmore rd A
LaVake James O died Dec 28 1912 [bds do
LaVissiere Louis nurse Bournewood Hospital end South
Law Richard P organist rms 9 Washburn ter
Lawless Catherine clerk bds 225 Cypress
Lawlor Elizabeth F Mrs h 17 Park Vale
Lawrence Annie W widow Edward h 1 Regent circle
" Arthur D trainer bds 29 Toxteth
" Charles H physician B h 28 Webster
" Charles R pres Charlestown h 332 Tappan
" Edward clerk B b 34 Kilsyth rd
" Francis W Mrs h 187 Mountfort
" Mary B b 1 Regent circle
" Ulysses S agent 66 Washington h at Somerville

Wells-Burrage Co. Late with Abram French Co.
Fine Table CHINA and GLASSWARE
338 BOYLSTON STREET, Opposite Arlington Street
All Subway Cars pass the store

PALMER, FLORIST
Telephone
220 Washington Street - BROOKLINE

Lawrie Graham W mgr B bds 88 University rd
Lawson Janet widow Peter H b 79 Naples rd
" Peter E engineer h 647 Washington
Lawton Elizabeth E widow Walter B rms 4 Marion ter
" Minnie C operating nurse Corey Hill Hospital b do
Leach Elizabeth D teacher B b 5 Park Vale
" Elizabeth S Mrs b 5 Park Vale
" George W salesman B b 89 Naples rd
" Henry L salesman h 107 Thorndike
" Walter B h 89 Naples rd
Leack H stewart student b 107 Thorndike
Leahy Helen T teacher 137 Washington b 115 Boylston
" Jennie F dressmaker B b 115 Boylston
" Maria widow John h 115 Boylston
" Michael fireman C H pumping station h r 7 Cameron
" Patrick clerk B b 234 Cypress
Lear J Henry h 1 Winchester
Learnard Harrington DeWitt bds 41 Bartlett crescent
" James H mgr B h 105 Strathmore rd A
Leary Anna A stenographer B b 236 Cypress
" James M b 106 Brook
" Myra T clerk B b 236 Cypress
" Theresa widow Patrick h 236 Cypress
" Timothy chauffeur 55 Devon h 784 Boylston
" William F laborer h 40 Pound lane
" see O'Leary
LEAVENS WILLIAM & CO furniture 32 Canal Boston
See page 13
Leavitt Frederick A civil engineer rm 15 Town Hall h 164 Tappan
" Guy S steel 70 Kilby Boston h 8 Griggs ter
" Harper A teller h 16 Thayer pl
" Lora E b 18 Davis av
LeBow Henry A builder h 31 Westbourne ter
LeClair's Dairy Lunch (E E LeClair prop) 273 Harvard h 9 Green
Lee Alexander gardener h 8 Davis ct
" Alexander Jr clerk 1346 Beacon h 210 Freeman
" Alice teacher 440½ Boylston b at Boston
" Andrew blacksmith b 8 Davis ct
" Charles E broker B bds 2 Wellington ter
" Charlotte E h 1240 Beacon
" Edward Mrs h 310 Harvard
" Elizabeth F teacher B bds 1668 Beacon
" Ellen M bds 2 Wellington ter
" Elliott C h Warren cor Clyde

P. W. MERRILL CO.
Rust Proof Window Screens
Shades, Awnings and Ventilators
Storm Window Hanger
130 Washington St. North Boston, Mass

PATRICK F. MURPHY, Corey Hill Stable
Automobiles for Hire Weddings, Funerals **Boarding and Livery**
WESTBOURNE TERRACE, BROOKLINE Near Cor. Beacon and Wash. Sts. **Telephone 316 Brookline**

Lee
" George artist 173a Tremont B h 617 Boylston
" George Marshall shoe mfr h 1680 Beacon
" George M student bds 1668 Beacon
" G Winthrop clerk Boston h 200 Chestnut Hill av
" Harry student b 617 Boylston
" Jane dressmaker b 8 Davis ct
" Jeremiah painter bds 1668 Beacon
" John C at 125 Milk B h 207 Mountfort
" Joseph H washer h 3 Kendall pl
" Kate M h 1931½ Beacon
" Lucy H b 207 Mountfort
" Mary widow James h 1668 Beacon
" Stewart choreman h 23 Aspinwall av
" Thomas F clerk B bds 1668 Beacon
Leeds Francis real estate h 1021 Beacon
Lees Walter G paper mfr h 32 Fuller
Lefferts Oscar L h 1894 Beacon
LeFrancis Frederick cigar mfr h 16 Manchester rd
LeGacy Winfield W asst janitor Town Hall h 64 Linden
Lehnemann Ann widow John h 215 Clark rd
" Lawrence J salesman B b 215 Clark rd
Lehrburger Richard student b 33 Naples rd
" Simon L furs 46 Chauncy B h 33 Naples rd
Leigh George F cotton h 49 St Mary's [Boston
Leighton Edward G foreman 1030 Commonwealth av b at
" Lincoln I carpenter 312 Washington h 314 do
" Mary D Mrs b 23 Sutherland rd A
" see Laighton
Leihy Thomas chauffeur 37 Carlton
Leland Amory electrical engineer B b 41 Davis av
" Edmund F wool 279 Summer B h 30 Prescott
" Elizabeth C b 41 Davis av
" Grace A widow Joseph D h 41 Davis av
" Herbert M banker B h 30 Francis
" Joseph D architect b 41 Davis av [wood av A
" Lewis A men's furnishings 73 Essex B h 39 Engle-
Lemeris Alphonse O mgr B h 187 Clark rd
" Jack F clerk B bds 187 Clark rd
Leng Henry A shoecutter bds 64 Chestnut Hill av
" Mabel Mrs 7 Harvard sq rm 7 bds 64 Chestnut Hill av
Lennholm Sven draftsman b 154 Harvard
Lennon Michael driver 1001 Beacon h at Roxbury
Lennox William G student h 14 Linden
Lenz Jennie L h 15 Strathmore rd A

LEWANDOS **Gloves Cleaned**
10c per pair for all lengths
Dyers Cleansers Launderers
284 Boylston Street and Tels Back Bay 3900 Oxford 555
17 Temple Place Boston Newton North 300 (suburban) connects all shops

John E. Cousens Coal Co. COAL, WOOD COKE
Main Office and Wharf, 791 Commonwealth Ave., . - Boston, Mass.
Branch Offices, 1331 Beacon Street, Coolidge Corner
219 Wash. St., Brookline Village Washington Square, Brookline
1229 Commonwealth Ave., Allston

Lenz
" Martha P bds 15 Strathmore rd A
Leonard Andrew fish bds 18 Toxteth
" Barton auctioneer B h 526 Harvard
" Daisy M bookkeeper at Medford b 144 Cypress
" Frank A floor layer h 16 Davis av
" George chauffeur h 803 Boylston
" George F mgr B h 462 Harvard
" George Sill journalist bds 462 Harvard
" Joseph T thread B h 1425 Beacon [Roxbury
" Laurence R auto repairer Hammond st Garage h at
" Lucius P at 225 Purchase B h 93 Perry
Leonardi Mary widow Antonio h 69 Summit av
LeSan Ralph H carpenter h 106 Franklin
Leslie A nurse Channing Sanitarium b do [mond ct
" Charles W salesman h 7 St Albans Hall, Rich-
" George chauffeur 23 Philbrick rd h r do
L'Esperance Elizabeth widow Joseph b 34 Perry
Lett Bernard cigars 88 Broad B b 166 Kent
" Isidore dentist B h 27 Harvard av
" Michael h 166 Kent
Levi Harry Rabbi h 56 Verndale
" Caroline b 15 Coolidge
Levien Albert A variety 153 Washington rms at Boston
Levinson Max tailor 84 Boylston h 125 Brook
Levis Charles plumber 266 Washington h at Boston
Levy Felix J physician B h 1469 Beacon
" F h 1469 Beacon
" Gabriel B traveling salesman h 75 Park
" Irving commission merchant b 1071 Beacon
" Jennie widow Lewis J h 1071 Beacon
" Samuel shoe repairer 92 Harvard h at Boston
" Samuel E commercial traveler h 141 Longwood av
" Sarah bds 32 Columbia
LEWANDOS dyers and cleansers 1310 Beacon and 17 Temple place and 286 Boylston Boston See front cover and foot lines
Lewis Adolph E died Dec 13 1912
" Arthur G lawyer B h 240 Clinton rd
" Burnett wholesale books h 20 Strathmore rd
" Calvin W h 26 Linden pl
" Celina H teacher High school b 19 Stetson
" Charles B commercial traveler h 222 Rawson rd
" Charles G lawyer b 35 Harvard av
" Charlotte A Mrs h 35 Harvard av

LEWANDOS Carpets and Rugs Cleansed by Steam or Naphtha Taken up Put down
284 Boylston Street and 17 Temple Place Boston
Tels Back Bay 3900 Oxford 555 Newton North 300 (suburban) connect all shops

When you say
HENDERSON & ROSS
You think **REAL ESTATE**
1320 Beacon St., Brookline **18 Tremont St., Boston**

Lewis
" Edward B h 9 Braemore rd A
" Emma T widow Edward h 20 Searle av
" Emma W widow Charles W h 32 Harvard av
" Florence h 4 Reservoir Court
" Frederick D F plumber 282 Harvard h 112 Thorndike
" Harriet G b 61 Vernon
" Hortense h 2 Reservoir Court
" Ida M nurse public schools b 35 Harvard av
" Jacob jewelry h 1563 Beacon
" James driver h 15 St Mary's
" John Mrs h 61 Vernon
" Mary B bds 32 Harvard av
" Max shirts B h 18 Atherton rd
" Myron P h 7 Lennox Hall Richmond ct
" Rosa A widow Adolph E h 31 Harvard
" Samuel W salesman B b 32 Harvard av
" S Sumner bookkeeper Brookline Trust Co 1 Harvard bds at Somerville [h 9 Francis
" Walter C advertising agent 94 Equitable building B
" Wellington Mrs bds 9 Francis
" Weston K broker 53 State B h 105 Longwood av
Libbey Nelson T salesman h 15 Gorham av
" Norman L student b 15 Gorham av
Libby Ella J and Alice M b 103 Centre
" Laura N widow Hezekiah h 103 Centre
" Louise M musician bds 14 Linden
" T h 9 Summit av
Liddell Joseph cook h 139 Brook
Liddy John bds 48 Coolidge
" John laborer h 108 Brookline av
" John J electrician b 108 Brookline av
" Patrick J chauffeur h 12 Homer
Liden Anna R teacher High school b at W Roxbury
Lidstone George W chauffeur b 90 Kent
Liebman Harry wool 280 Summer B h 180 Naples rd
Lifferts Oscar L mgr B h 1894 Beacon
Liggett John C h 62 Pleasant
" Louis K pres B h 372 Chestnut Hill av A
Liggetts Drug Store Coolidge Corner
Lillie Raymond W salesman h 88 Columbia
Lincoln Albert L lawyer 126 State B h 61 Walnut pl
" Albert L Jr student b 61 Walnut pl
" Arthur W h 9 Braemore rd
" A Willis clerk h 83 Harvard

Hand Brothers Successors to J. B. HAND
House and Sign Painters and Decorators
Wall Papers and Paper Hanging. R. H. HAND, Prop. Telephone 1855
200 WASHINGTON STREET, BROOKLINE

GEORGE W. JOHNSTON
REAL ESTATE
1299 BEACON ST. Tel. 2190 BROOKLINE

Lincoln
" Charles R paper hanging B h 37 Winthrop rd
" Edward H bds 136 Cypress
" Edward L h 239 Rawson rd
" Edwin S electrical engineer h 185 Winthrop rd
" Frederick B asst mgr B h 54 Francis
" Helen A bds 54 Gardner rd
" James G cement B h 70 Upland rd
" Mary G bds 136 Cypress [100 Davis av
" Walter M paying teller Brookline Savings Bank h
LINCOLN WILLIAM & SON (William E Lincoln and Edward B Miles) real estate and insurance Brookline Savings Bank and 27 State Boston See page 3
" William E treasurer Brookline Savings Bank and (William E Lincoln & Son) insurance 27 State B h 54 Gardner rd
" William H h 30 Beech rd
Lindauer Alice M musician b 126 Cypress
Lindbladh Gustave E paper ruler h 1929 Beacon
" H E pres H E Lindbladh Co B h 1931½ Beacon
Linden Gertrude b 666 Washington
Linder Mary F widow George h 58 Welch rd
Lindsey Charles I mgr Parker House B h 1793 Beacon
" Edwin A salesman B h 3 Gibbs
" Florence M bds 3 Gibbs
Linehan John farmer h Cottage Farm rd
Linelaire Lottie nurse Bournewood Hospital end of South b do [do
Linley John nurse Bournewood Hospital end of South b
Linn Edgar C pres N E Land Co h 52 Upland rd
" Ezra B bds 52 Upland rd
" Robert H student bds 52 Upland rd
Linnell John A h 1070 Beacon
" Lionel automobiles bds 356 Harvard
" William H clerk h 356 Harvard
Linnemann Abbie P b 24 Auburn
" Henry S removed to New Haven Conn
Linney Albert foreman 242 Washington h at Roxbury
Linscott James M automobiles B h 144 Strathmore rd A
" William F painter h 26 Juniper
Lint Hattie Mrs h 356 Washington
Linton Ann Mrs h 21 Sheafe
Linville Everett M insurance h 239 Rawson rd
Lipofsky Louis tailor 38 Walnut h at Boston
Lipphardt George B electrician b 28 Brook

WOOD MANTELS
INTERIOR AND EXTERIOR FINISH
J. W. BAILEY & SONS CO.
14 HAYMARKET SQ., BOSTON

HOMER REAL ESTATE INSURANCE
BROOKLINE VILLAGE

Lipphardt
" Harry B clerk b 28 Brook
" Louis clerk h 28 Brook
Lishon Lester J chauffeur h 90 Kent
Litchfield C Alice Mrs h 32 Linden
" Ethel M bds 1378 Beacon
" Everett S insurance B h 86 Powell
" Fred E at 153 Milk B h 1588 Beacon
" Minnie b 60 Park
" William H physician 1378 Beacon h do [land rd
Little Arthur D mechanical engineer 93 Broad B h 107 Up-
" Charles D chauffeur h 40 Pound lane
" Clarence C sec B h Cottage cor Goddard av
" Ernest L clerk 11 Station b 8 Thayer pl
" George W letter carrier C H P O h 70 Gorham av
" Hazel G stenographer b 70 Gorham av
" Henry A collector h 8 Thayer pl
" James gardener William Whitman's
" James laborer h 229 Pond av
" James L h Goddard av cor Cottage [Cottage
" James L Jr architect 15 Beacon B h Goddard av bey
" Laura E clerk 66 Washington h 54 Kent
" Laura R bds James L Little's
" Leslie Mrs mgr B bds 88 University rd
" Marcus V broker Old South bldg B h 22 Winslow rd
" Royal student b 107 Upland rd
" Theodore 134 Federal B h 18 Monmouth ct
Littlefield Apartments 1253 Beacon
" Arthur W Rev removed to Needham
" Benjamin R clerk 10 Harvard sq h 5 Elm
" Cora E piano teacher b 1463 Beacon
" Ethel M teacher of violin b 1463 Beacon
" Etta E widow Charles A h 1463 Beacon
" Henry grain broker B h 1501 Beacon
" James C tailor 12 Beacon B h 30 Centre
" J Frank produce B h 60 Gorham av
" Rufus Mrs b 563 Washington
Littlehale Roy chauffeur 143 St Paul h at Needham
Livermore Homer F brass 85 Pearl B h 1752 Beacon
Livingston Mary widow John b 11 Boylston pl
" Spurgeon L gardener h 11 Boylston pl
Lloyd Constance V b 19 Green
" Deborah h 157 Aspinwall av
" George A Mrs b 19 Green
" Norman D salesman b 157 Aspinwall av
" Thomas clerk B h 33 Aspinwall av

LEWANDOS
284 Boylston Street and
17 Temple Place Boston
DYE OR CLEANSE ALL FABRICS USED IN THE HOME AND CLOTHING FOR MEN WOMEN AND CHILDREN
Tels Back Bay 3900 Oxford 555 Newton North 300 (suburban) connect all shops

M. F. Reynolds CARPENTER & BUILDER
Building and Jobbing Promptly Attended to
Tel. 1045. Shop and Office, 65 Kent St., Brookline

LOCKE FRANK A piano tuner 52 Bromfield Boston See page 24
" Herbert A G publisher B h 12 Abbotsford rd
Lockwood Gertrude H children's librarian Public Library h at Somerville
" William N Mrs h 1064 Beacon
Lockyer Ada F Mrs boarding 122 Boylston h do
" John driver 19 Boylston h 122 Boylston
Loeser George K L news dealer h 36 Beals
Lofgren Carl H painter 84 Harvard h at Roxbury
" Evander H (Lofgren & Queander) 97 Boylston h 14 Homer
LOFGREN & QUEANDER (Evander H Lofgren and Rudolph F Queander) painters and decorators 97 Boylston office 14 Homer See page 24
Logan Annie M dressmaker 7 Washburn ter h do
" Hiram H baker's supplies 189 State B h 143 Tappan
" James salesman B h 23 Hurd rd
" John H gardener h 222 Freeman
" Robert J clerk rm 2 Town Hall and treasurer 65 Kent h 41 Brook
Logue James J washer 29 Webster h 40 Flora
Loiselle Josephine Madam dyeing and cleansing 326 Washington h do
" Ulysses P dyer 326 Washington h do
Lombard Augustine clerk 89 Washington h at Cambridge
" Elizabeth dressmaker h 5 Elm
" Emily dressmaker h 5 Elm
" Frank A clerk 1356 Beacon h at Boston
" Percival H h Hillside rd
Londoner Herman W salesman h 208 Winthrop rd
Loney William J flag pole mfr h 147 Mason ter
Long Caleb W clerk B h 32 Kent sq
" Charles E stenographer B b 64 Pearl
" Ellen S nurse h 37 Harvard av
" George M designer B h 19 Thayer pl
" Thomas mason h 233 Boylston
" Walter bds 1077 Beacon
" William J chauffeur r 33 Marion bds 103 Harvard
Longfellow Cora bookkeeper 29 Harvard b 64 Aspinwall av
" Ellen T h 208 Winthrop rd
Longley Eva P widow h 107 Westbourne ter
Longmore R ladderman Ladder 2 h 22 High
Longsdorf Charles L h 96 Sutherland rd A
Longwood Cricket Club 50 Middlesex rd

LEWANDOS Dresses Dyed and Cleansed WHOLE OR RIPPED
284 Boylston Street and 17 Temple Place Our own teams call for and deliver bundles
Tels Back Bay 3900 Oxford 555 Newton North 300 (suburban) connect all shops

W. E. HUGHSON & CO., Props.
Tel. 1659 Brookline
HUGHSON AUTO SHOP
REPAIRING, FORGING & BRAZING. MACHINE WORK & SUPPLIES
28-30 Washington St., Brookline

Longyear John M banker h Seaver cor Leicester
Loomis Helen widow Silas b 11 Centre
" Lynn b 1464 Beacon
" William R teaching dancing B b 21 Kilsyth rd
Loot Harriet E widow V E bds 62 Aspinwall av
Loque James coachman b r 27 Englewood av
Lorance Joseph S chauffeur h 3 Mulford
Lord Henry G publisher B h 434 Walnut
" John bookkeeper rms 30 Bowker
" Rufus B laborer h 25 Emerald
" Theodore D foreman h 6 Beals
" William F removed to N Y city
Loring Atherton lumber B h 1053 Beacon
" Emma b 2 Wellington ter
" Esther L Mrs b 1501 Beacon
" Judith S died Nov 25 1912
Lothian Napier N h 24 Winchester
Lothrop Clide A music teacher 134 Davis av b do
" George E h 127 Naples rd
" George E Jr b 127 Naples rd
" Lewis W wool broker B h 27 Kenwood
" Sarah L widow Aubrey b 134 Davis av
" Theodore A H lawyer 6 Beacon B h 134 Davis av
" William H h 217 Harvard
Lott Jessie dentist B h 60 Greenough
Loud Annie F b 35 Cypress
" John H musician h 92 Corey rd
" Sarah M died Jan 10 1913
Louden Elizabeth T b 24 Bowker
Loudon Anna W clerk 39 Aspinwall av
Lountyis Nicholas boot black 1353a Beacon b 149 Washington
Love Charles P ladderman Ladder 1 b 46 Ackers av
" Frank X foreman 46 Ackers av b do
" Frederick L chauffeur b 46 Ackers av
" George P hoseman Combination No 2 h 13 North av
" James contractor 46 Ackers av h do
" James L ladderman Hose 2 b 46 Ackers av
" John J chauffeur b 46 Ackers av
" Thomas M removed to Boston
" William J insurance and notary public 60 State B rm 521 b 46 Ackers av
Lovegran Carl painter 84 Havard h at Roxbury
Lovejoy Emma S Mrs h 1223 Beacon
" M E Mrs bds 1223 Beacon
" William H at 139 Federal B rms 655 Washington
" ——— Mrs bds 11 Centre

COLE ELECTRIC CO. G. W. COLE Manager
Expert Repairing of all ELECTRICAL APPARATUS
LOCKSMITH AND WELSBACH SUPPLIES
1331 Harvard Street, Coolidge Corner, Brookline, Mass.
Telephone 4670

A. R. ANDERSON
All kinds of Furniture made to order
Upholstered and Repaired
Harvard Ave., Brookline, Mass. Tel. Conn.

Loveland Cleora E h 3 Sutherland rd
Lovell Harry B clerk h 208 Winthrop rd
" Mabel C nurse Channing Sanitarium b do [ter
Lovering Arthur electrical engineer B h 119 Westbourne
" Ernest h 46 Welch rd
Lovett Alice G removed to Allston
" Augustus S insurance 19 Central B h 59 Windsor rd
" Augustus S Jr student b 59 Windsor rd
" Ella G removed to Allston
" Frederick J gas fitter b 64 Pearl
" Harold W removed to Allston
" James J gas fitter 178 Washington h at Boston
" Joshua Mrs h 3 Euston
" Louis de B civil engineer b 149 Winthrop rd
" Norman F salesman b 149 Winthrop rd
Lovis Harriet H b 391 Boylston
Low Ellen P teacher Pierce school b 89 School
" Harry C physician B h 15 Carlton
Lowe Charlott bds 22 Beals
" Harland J agent h 25 Aspinwall av
" Joseph D h 7 Vernon
" Stephen C h 1244 Beacon
" Willis H mfg chemist h 22 Sutherland rd A
Lowell Amy h Warren cor Heath
" George clerk 283 Harvard b at Brighton
" Guy architect 12 West B h Chestnut pl
" James A lawyer B h Hammond n Chestnut Hill sta
" James B civil engineer rms 811 Washington
" John lawyer B h Hammond n Newton line
" Joseph M Mrs h 805 Washington
" Joseph Q produce 73 Clinton B b 1223 Beacon
Lowenburg John J electrical supplies B b 1553 Beacon
Lowry Lawson G teacher h 10 Park Drive ter
Loyns Thomas engineer at 9 Sewall av [Commonwealth av
Lucas Harry C merchant tailor 7 Hamilton B h 1122
Luce Eliza U Mrs h 358 Chestnut Hill av A
" William A treas B h 10 Wellington rd A
Luck Arthur Courtlandt bds 32 Centre
" James E janitor 108 Winthrop rd h do
Luckbush Emma widow Herbert bds 112 Sumner rd
Luckman Harry waiter b 114 Franklin
" Helen widow Frank h 114 Franklin
Lucy John gardener h 1216 Boylston
" John Mrs lodging h 1216 Boylston

P. W. MERRILL CO.
Rust Proof Window Screens
Shades, Awnings and Ventilators
Storm Window Hanger
130 Washington St. North Boston, Mass.

PALMER, FLORIST
Telephone
220 Washington Street - BROOKLINE

LUDLAM CHARLES birds cages etc 69 Bromfield Boston See page 12
Ludwig Louis F driver h 12 Homer
Lufkin Fred R electrician b 382 Washington
Lullock Carl B chauffeur 83 Sewall av h do
Lundberg Gustaf, Danish Consul h 71 Rawson rd
Lundgren Elin dressmaker 165 Aspinwall av b do
Lundy Catherine widow Thomas h 28 Boylston
" John chauffeur h 81 Walnut
" William foreman h 95 Pearl
Lunney Charles A plumber 73 Walnut h at Allston
" James H h 50 Harvard
" John hoseman Combination No 4 h 655 Washington
" William driver 39 Boylston h 113 Franklin
" William P clerk bds 50 Harvard
Lupton Plasket painter 382 Harvard h 215 Freeman
" Thomas painter 382 Harvard h 315 Boylston
Lurie Jacob painter 84 Harvard h at Malden
Lurvey S A Miss b 156 Tappan
Luther John F foreman B h 175 Washington [ington
Lyceum Hall Pharmacy (E C DeVicq & Co) 113 Wash-
Lydell John chef 1223 Beacon b do
Lydon Timothy teamster h Corey rd
Lyle Ernest T salesman h 1 Reservoir Court
Lyman Anson M lawyer 82 Pemberton bldg Boston h 172 Buckminster rd
" Sarah D widow Benjamin b 172 Buckminster rd
" Theodore asst H U h Heath beyond Warren
Lynch Alice G clerk b 229 Cypress
" Bernard W marbleworker h 94 Brookline av
" Daniel police h 2 Greenough st (within)
" David J painter 27 Morss av h 4 Davis ct
" Edward J clerk 68 Brookline av b 70 do
" Elizabeth housekeeper 229 Cypress
" Frances G b 109 Harvard [eron
" George coachman Moses Williams, Warren h 10 Cam-
" Henry H h 41 Mason ter
" James laborer h Clyde near Newton
" James plumber 382a Harvard b at Roxbury
" James E removed to Boston
" James J lawyer 47 Walter av h do
" James J provisions 68 Brookline av h 70 do
" James J (The Vincent Press) 6 Aspinwall av h 93 Harvard
" James J steam fitter h 131 Brook

LEWANDOS 284 Boylston Street and 17 Temple Place Boston
DYERS AND CLEANSERS
Tels Back Bay 3900 Oxford 555 Newton North 300 (suburban) connect all shops

RHODES BROS. CO. GROCERIES and PROVISIONS
10 and 11 HARVARD SQUARE - - - - BROOKLINE
170 to 174 MASSACHUSETTS AVENUE - - BOSTON
256 to 260 WARREN ST. (Rox. Dist.) BOSTON Tel.

Lynch
" John E treas B h 141 Salisbury rd
" John F removed to Boston
" Joseph H clerk 87 Harvard b 93 do
" J Francis clerk 87 Harvard b 93 do
" Matthew D clerk h 78 Brookline av
" Mary died March 28 1912
" Mary C clerk 1324 Beacon bds 70 Brookline av
" Michael coachman 225 Tappan h 224 do
" Michael J police h 759 Boylston
" Patrick insideman Moses Williams, Warren b do
" Peter driver 66 Washington h at Roxbury
" Robert F inspector h 229 Cypress
" Thomas B Mrs h 45 Vernon
" William C baggage master Longwood sta b at Boston
Lyndon Gertrude W asst rm 4 Town Hall b 666 Washington
Lynn Herbert F police bds 21 Clark rd
" Jane widow Samuel h 21 Clark rd
" William b 21 Clark rd
Lynskey John teamster h 57 Walter av
" Sadie cashier 26 Harvard bds 57 Walter av
Lyon Dennison student b 353 Walnut
" Ernest L building commissioner rm 5 Town Hall h 36 Alton pl
" Henry E clerk 1356 Beacon h at Brighton
" Lester P traveling salesman h 7 Washburn ter
" Levi T builder 44 Cypress pl h do
" Louis F salesman h 1 Portsmouth Hall Richmond ct
" William H pastor First Parish church h 353 Walnut
Lyons Anna Mrs bookkeeper 284 Harvard h at Roxbury
" Annie clerk 36 Washington b at Roxbury
" Annie E widow James C h 5 Houlihan av
" Carrie I bookkeeper 224 Washlington b 69 Prospect
" Charles chauffeur h 1083 Boylston
" Charles J garage at Newton h 7 Sutherland rd A
" Edward electrician at 1361 Beacon h at Boston
" Edward L starter B & W St Ry 1286 Boylston h at Boston
" Fanny widow Solomon h 31 Gibbs
" Henry S sec B E Ry 101 Milk B h 71 Park
" James laborer b 783 Boylston
" James stableman 316 Boylston
" James H laborer b 8 Roberts
" James P bakery 36 Washington h at Roxbury

LEWANDOS LAUNDRY DEPARTMENT
DOES MORE FINE WORK THAN ANY OTHER LAUNDRY
284 Boylston Street and 17 Temple Place Boston
Tels Back Bay 3900 Oxford 555
Newton North 300 (suburban) connects all shops

E. A. ROBART & SONS
HOUSE PAINTING, INTERIOR DECORATING
WALL PAPERS
204 Washington St., Brookline Tel. 15 Brookline

Lyons
" John A stone mason h 8 Roberts
" John F machinist b 8 Roberts
" John J liquors B h 56 Addington rd
" John W wines B h 34 Orkney rd
" Joseph G 120 Eliot B h 1918 Beacon
" Mary M stenographer b 8 Roberts
" Patrick J chauffeur b 8 Roberts
" Richard baker 36 Washington h at Roxbury
" Sarah asst janitress Public Library b 8 Roberts
" Susan widow Patrick h 8 Roberts
" Thomas watchman h 267 Boylston
" Thomas C waiter b 267 Boylston
" ——— widow h 55 Walter av
Lysitt W H clerk 10 Harvard sq b 64 Aspinwall av

Mabee Lloyd conductor h 14 Pearl
MacAdams Catherine nurse h 15 Linden
" Janet masseuse h 15 Linden
Macarn Sarah J widow Samuel b 171 High
MacArthur Donald M advertising h 61 Columbia
MacCallum Frank A electric blowers h 12 Colbourne cres
Macauley Flora M h 1931½ Beacon
" George W lumber B h 1780 Beacon
" Gertrude clerk 1324 Beacon b at Boston
" Maud b 1931½ Beacon
MacBain M nurse Channing Sanitarium bds do
MacBriar Thomas bookkeeper B h 4 Marion ter
MacCarthy T Mrs h 26 Browne
MacCollom Edward D real estate agent h 15 Auburn pl
MacCormick John A physician 1232 Beacon h do
MacCorry Charles E S real estate B h 210 Winthrop rd
" Harry S clerk bds 210 Winthrop rd
" William H shipper bds 210 Winthrop rd
MacDonald Donald choreman Henry B Cabot's rms at Mrs W C Cabot's
" Eugenie h 11 Claflin rd
" F Stuart traveling salesman h 15 Wellington rd
" Isabel C dressmaker 26 Toxteth b do
" Margaret dressmaker 133 Cypress bds do
Macdonald Annie widow Dr James A h 181 Winthrop rd
" Catherine A bds 2 Linden
" Claudius A h 2 Linden
" Duncan motorman h 5 Houlihan av
" R Jackson salesman h 1592 Beacon

Hand Brothers Successors to J. B. HAND
House and Sign Painters and Decorators
Wall Papers and Paper Hanging. R. H. HAND, Prop. Telephone 1855
200 WASHINGTON STREET, BROOKLINE

G. FULLER & SON
LUMBER and MASONS SUPPLIES
550 WESTERN AVE., BRIGHTON Tel. Brighton 35

Macdonald
" Samuel agent h 1386 Beacon
" see McDonald
MacDonnell Laura Mrs h 1070 Beacon [rd A
Macdonough Rodney passenger agent h 14 Sutherland
Macfarland Charles R clerk B b 471 Washington
" Thomas T clerk B h 471 Washington
MacGregor Elizabeth T b 75 Park
" Jessie removed to Boston
Machett Sarah dressmaker b 83 Brook
MacIntyre Duncan driver 1324 Beacon bds 20 Linden
MacKay Carrie R widow Daniel G bds 2 Claflin rd
" Ida M trained nurse h 2 Claflin rd
" Kenneth carpenter h 267 Pond av
Mackay Charlotte L and Susan H h 128 Addington rd
MacKenzie Ernest F chauffeur h 163 Pond av
" Jessie housekeeper 220 Rawson rd
" Lillian B clerk 11 Station b at Roxbury
" see McKenzie
Mackenzie Donna W Mrs b 146 Winthrop rd
Mackey Annie J widow John h 48 Walter av
" Caroline widow James b 179 Aspinwall av
" James L clerk 1186 Boylston b Glenland rd
MACKEY JAMES P hardware and roofing and automobile supplies 242 Washington Harvard sq h 20 Kent See front cover
" John W gardener h 33 Glenland rd
" Mark J liquors 92 Essex B h 179 Aspinwall av
" Mary R telephone operator b 48 Walter av
" Patrick driver Country Club b do
" Spoor newspapers B h 1647 Beacon
Mackie William C physician 54 Coolidge h do
MacKinnon James E clerk 45 Harvard
MacKINNON NEIL carpenter and builder 396 Chestnut Hill av cor Beacon rms 29 Kent
" Ralph E electrician bds 31 Station
MacLennan John K janitor 1834 Beacon h do
MacLeod Archie A engineer h 63 Walter av
" Bros (Daniel M, Robert F and Wycliffe S) furniture movers 6 Walnut
" Daniel M (MacLeod Bros) h 26 Linden pl
" Robert F (MacLeod Bros) h 95 Walnut
" Walter h 66 Chestnut
" Walter conductor b 66 Chestnut
" Wycliffe S (MacLeod Bros) h 13 White pl

Metropolitan Coal Co.
General Offices : 20 Exchange Place, Boston
Brookline Office, Morss Avenue and Washington St.
All Orders Promptly Delivered. Orders for House Coal respectfully Solicited.

There is a difference
IN FRAMING
We do it the right way.
C. R. JONSSON
1345 BEACON STREET

Macleod Laura C h 1221 Beacon
MacLoud George H salesman b 143 Coolidge
" Minerva C widow Jesse h 143 Coolidge
Macmahon Charles C bank clerk B h 1803 Beacon
MacMillan Angus B engineer b 1 Cypress ter (E)
" James W chauffeur h 86 Harvard
" John A phy ician 1801 Beacon h do
" Mary dressmaker bds 76 Brook
" Mary L widow Donald A h 1 Cypress ter (E)
" Robert W b 68 Dudley
" Stanley removed from town
" see McMillan
MacMurray Margaret nurse Channing Sanitarium b do
MacNeil Ella J manicure B h 87 Brook
" Grace housekeeper 87 Brook
" Katherine stenographer B h 87 Brook
" Mary nurse h 87 Brook
Macomber Charles H h 15 Babcock
" Henry S oils 150 Milk B h 118 Sumner rd
" Leonard civil engineer 99 Warren b at Newton Centre
" Leonard salesman h 1236 Beacon
" Lowell P at 150 Milk B b 118 Sumner rd
MacPherson Catherine nurse bds 38 Linden
" Christine widow h 38 Linden
" Eweina bds 38 Linden
" Henry S lawyer 6 Beacon B h 39 Williston rd
" Leslie bds 38 Linden
" William iceman h r 505 Heath
MacQueen Hugh clerk 1001 Beacon h at Boston
MacVarish John D carpenter h 3 Franklin ct
MacVigger Alexander washer at E B Dane's b do
Madden Andrew conductor h 201 High
" Charles laborer h 48 Pearl
" Charles J mgr B h 34 Webster
" Charles W driver b 90 Brookline av
" Henry chauffeur Country Club b do
" James R driver b 48 Pearl
" John J foreman 21 Walter av h 90 Brookline av
" Michael paper mfr B h 20 Harrison
" Nicholas choreman b 27 Ackers av
" William T driver B b 90 Brookline av
Magee Elizabeth B clerk h 5 Cameron
" Frank coachman 424 Washington bds do

REAL LACES
Cleansed to look like New
Mended Like New
LEWANDOS
284 Boylston Street and 17 Temple Place Boston
Tels Back Bay 3900 Oxford 555 Newton North 300 (suburban) connect all shops

P. W. SWANSON PAINTING and DECORATING
178 Washington St. Telephone Connection

Magee
" Hannah T housekeeper 5 Cameron
" John E F wholesale liquors B h South cor Grove
" John F (J F Magee & Co) h 50 Villa lane
" J F & Co (John F Magee) express 26 Walnut
" Margaret L clerk 171 Washington h 5 Cameron
" Mary A buyer B h 5 Cameron
" see McGee
Magennity John mason h 11 Leverett
" John J clerk h 31 Boylston pl
" John J clerk 1324 Beacon bds 120 Brook
Magnusson William chauffeur 123 Sewall av b do
Magoon Ernest B (Brookline Auto Station) 31 Harris h 75 Prospect
Magoun Herbert h 9 Summit av
Magrane Charles E h 86 Corey rd
" Patrick H pres B h 7 Cummings rd A
Magraw M K h 5 Davis av
Maguire James polisher, Beaconsfield Garage h at Boston
" John railroad brake inspector B h 109 Franklin
" John J clerk B b 109 Franklin
" Robert stableman 38 Aspinwall av h do
" R E clerk 10 Harvard sq bds at Roxbury
" William H painter h 10 Morss av
" William J clerk P O 1 Harvard h at Roslindale
" see McGuire
Mahallond Arthur J baggage master at Beaconsfield Hotel r 1731 Beacon h at Boston
Mahan Andrew J driver b Clyde opposite Country Club
" Francis clerk B b P Mahan's Clyde opp Country Club
" George E carpenter 312 Washington h at Boston
" John F janitor J Elliot Cabot and Longwood schools h 7 Leverett
" Joseph clerk b 276 Clyde
" Margaret mgr B b 41 Franklin
" Mary domestic b 41 Franklin
" Michael bds 41 Franklin
" Michael coachman h r 617 Franklin
" Michael gardener h 9 Franklin
" Michael H painter 200 Washington h 41 Franklin
" Michael J gardener h 96 Chestnut
" M A Miss bookkeeper 10 Harvard sq b 7 Leverett
" Patrick laborer h Clyde opp Country Club
" Thomas gardener h 41 Franklin
" see Mahon

OSTRICH FEATHERS LEWANDOS
Curled Cleaned Dyed
Old Feathers made into Boas 284 Boylston Street and 17 Temple Place
Tels Back Bay 3900 Oxford 555 Newton North 300 (suburban) connect all shops

A. T. OLSON House and Sign Painters
Decorators
65 KENT ST. Telephone Connection

Mahen Thomas laborer h 709 Hammond
Maher Dennis laborer h 76 Pearl
" Edward J helper b r 107 Washington
" James H carriage mfr 111 Washington h r 107 do
" Leo T b r 107 Washington
" Thomas P carriage painter h 42 Walter av
Mahler Edward purchasing agt B E Ry h 286 Clinton rd
Mahon Charles J forester h 18 Leverett
" Ellen widow John h 783 Boylston
" Frances housekeeper 24 Juniper
" James P (Thomas Mahon & Sons) h 79 Brook
" Julia clerk B b 24 Juniper
" Luke head gardener Elliot Lee's. Warren st h do
" Mary h 7 Leverett
" Mary A bookkeeper B b 7 Leverett
" Patrick W driver b 7 Leverett
MAHON THOMAS & SONS (James P Mahon) plumbers 192 Washington See page 7
" Thomas A police h 24 Juniper [Boylston
" Thomas J hoseman Hose No 1 140 Washington h 809
" William blacksmith 1 High h at Jamaica Plain
" William helper 192 Washington b 24 Juniper
" see Mahan
Mahoney Bartholomew laborer h 78 Pearl
" Carrie T h 3 Harvard ct
" Catherine widow Michael h 24 Flora
" Cornelius (89 Pearl) died Jan 1 1913
" Cornelius laborer h 165 Washington
" Dennis h 85 Franklin
" Dennis choreman b 122 Boylston
" Dennis F student b 15 Leverett
" D Joseph chauffeur b r 107 Washington
" Edward coachman E B Dane's Heath st h do
" Ellen widow Cornelius h 89 Pearl
" Ellen T h 59 School
" Francis A salesman b 59 School
" Hannah seamstress b 89 Pearl
" Harry F clerk 2 Washington rms 45 Brook
" Helen clerk B b 24 Flora
" Jeremiah laborer b 1216 Boylston
" Jeremiah F shipper 11 Station h 253 Boylston
" John laborer h 81 Franklin
" John repair man 28 Washington h Pearl
" Lilla clerk B b 24 Flora

Wells-Burrage Co. Late with Abram French Co.
Fine Table CHINA and GLASSWARE
338 BOYLSTON STREET, Opposite Arlington Street
All Subway Cars pass the store

CHAMBERLIN & WHEELER
Brookline Real Estate -- Specialists
1294 BEACON ST., COOLIDGE COR. Tel. Brookline 4810

Mahoney
" Patrick A hoseman Combination No 1 h 15 Hurd rd
" Thomas F clerk 89 Washington h 26 Linden pl
" Thomas D foreman h 15 Leverett
" Thomas J driver h 54 Villa lane
" Timothy J electrician h 43 Walter av
" William laborer h 54 Villa lane
" William J bookkeeper b 59 School
Mahr Emill musician h 1063 Beacon
Mailey Charles rms 1382 Beacon
Mainster Sarah Mrs h 1537 Beacon
Maitland William car repairer h 270 Cypress
Major Marion h 103 Stedman
Maker William gardener Gardner Washburn's
Makerwich William gardener h 254 Clyde
Malany Harry E h 6 Reservoir Court
Malcolmson Allen T treas B b 1077 Beacon
Malcom Julian h 1926 Beacon
Malcomson S h 128 Cypress
Mallar Clarence E lieutenant Ladder No 1 h 68 Linden
Mallee Elizabeth widow h 18 Strathmore rd A
Malley John h 1911 Beacon
Mallory Frank B professor H U h 116 Longwood av
Malloy Patrick J janitor 1929 Beacon h do
Malone Bernard contractor h Corey rd
" G Edward contractor h end Westbourne ter
" John carpenter h Corey rd
" Joseph A buyer B h 3 Middlesex circle
" Margaret E teacher Pierce school h 9 Summit av
" Martin polisher 75 Washington h at Boston
" Mary widow James b 9 Summit av
" Michael laborer h 65 Walter av
" Patrick removed to Boston
Maloney Charles laborer b 778 Boylston
" Christopher S shoe cutter b 94 Brook
" Ella widow Michael J h 46 Pearl
" James coachman John E F Magee b do
" James P expressman b 46 Pearl
" Jeremiah gardener b 1216 Boylston
" John laborer h 10 Pearl
" John watchman Town Hall stable h Pearl
" John J chauffeur h 2 Houlihan av
" Michael R foreman bds Dr G H Wright Goddard av
" Patrick laborer h 28 White pl
" Patrick laborer b 46 Pearl

P. W. MERRILL CO.
Rust Proof Window Screens
Shades, Awnings and Ventilators
Storm Window Hanger
130 Washington St. North Boston, Mass

A. R. Anderson UPHOLSTERER and INTERIOR DECORATOR
HARVARD AVE., BROOKLINE
Telephone Connection

Maloney
" P John helper b 10 Pearl
" Timothy auto driver E D Brandegee bds do
" Timothy gardener 20 Clark rd h 17 Morss av
" Timothy J clerk B b 17 Morss av
" Vincent P advertising solicitor h 7 Auburn Courts
" see Moloney, Mullaney and Mullowney
Maloy Celia widow h 20 Roberts
Manahan Ernest dry goods B h 34 Garrison rd
" Margaret widow Thomas J supt McDonald Hospital h 72 Summit av
Mandell George H Mrs h 4 Auburn Courts
Mangan Jane died Feb 4 1913
" John G telephone inspector b 18 Homer
" Rosetta widow John h 18 Homer
" Thomas J clerk b 18 Homer
Manion Patrick electrician 166 Washington h at Boston
Manley Alden A police h 265 Pond av
" Bertha T widow Frederick h 173 Davis av
" Francis M dentist 797 Boylston h do
" John W lieut Combination No 3 b 797 Boylston
" Michael F police b 797 Boylston
Mann Arthur M instructor 2 Walnut b 5 Park
" B Percy clerk B b 5 Park
" Gertrude W b 1760 Beacon
" Howard T paying teller B h 230 Buckminster rd
" Martha E widow physician 2 Commonwealth av B and 5 Park h do
" Mary E h 71 Prospect [Washington
" Matthew instructor Brookline Gymnasium h 672
" Sarah E widow Ellis H h 71 Prospect
" Susan widow George S h 1760 Beacon
" Walter B clerk bds 48 Stedman
" William O physician B h 24 Warwick rd
" William T h 16 Colliston rd A
Manning Anne B widow John M h 126 Park
" A Chandler draughtsman 99 Warren h at Wilmington
" Beatrice A dressmaker rms 6 Reservoir Court
" Edwin H lawyer 77 State B h 4 Reservoir Court
" Ellen L widow George G h 48 Babcock
" Jarvin commander h 1090 Beacon
" John F chauffeur h 20 Walter av
" Joseph A wholesale shoes B h 41 Clark rd
" Joseph M chauffeur h 4 Boylston pl

LEWANDOS Gloves Cleaned
10c per pair for all lengths
Dyers Cleansers Launderers
284 Boylston Street and 17 Temple Place Boston
Tels Back Bay 3900 Oxford 555
Newton North 300 (suburban) connects all shops

Brookline Commercial and Private School
56 HARVARD ST., BROOKLINE
Miss Sarah J. Hughes, Principal
House and Business Inventories, Accountant, Systematizer

Manning
" J Nelson clerk B h 179 Clinton rd
" Patrick choreman b 11 Boylston pl
" Patrick laborer h 39 Juniper
" Patrick mgr 11 Harvard h at Roxbury
" Roger commercial traveler B h 5 Reservoir Court
" Warren H architect h 29 Colbourne crescent
" William laborer h 17 Morss av
" —— Miss nurse Bournewood Hospital end South b do
Mansfield E Sumner lawyer 42 Court B h 193 Pleasant
" Georgie D Mrs teacher Heath school b 1466 Washington [h 489 Washington
" George W (G H Lloyd & Co) optician 23 Winter B
" Kenneth b 193 Pleasant
" Mary h 42 Pearl
Manson Albert C grocer h 167 Clinton rd
" Daniel E 201 Devonshire B h 292 Clinton rd
" Harold mgr b 167 Clinton rd
" William L commercial traveler h 1584 Beacon [av
Manter Grace H principal Parsons school rms 7 Harvard
Mara John chauffeur A W Hartt bds do
Marble Anna E h 173 Davis av
" Edward B musician h 7 Keiffer
" Richard M student b 7 Keiffer
March Gertrude P teacher Sewall school b 57 Cypress
" Gordon B salesman B h 217 Harvard
" G R bds 76 Cypress
" M Harry b 12 Kent
Marcus Ernest F h 60 Gorham av
Marden Henry R chauffeur h 300 Boylston
Margati Dolores translator bds 185 Davis av
" Jose Mrs h 185 Davis av
Margeson James P supt 293 Boylston h at Winthrop
Maria Elias J leather B h 58 Verndale
Marinalson George b 2 Harvard sq
Marion Michael F chauffeur h 19 Emerald
" Motor Car Co Frank F Wentworth pres and treas 1022 Commonwealth av
" Otis H Mrs h 12 Kilsyth rd
Markey William laborer rms 546 Heath
Markham Charles janitor 16 Garrison rd h do
Marks Bessie h 125 Kent
" Melbourne A piano mfr B h 18 Naples rd
" Melbourne A Jr mfr's salesman b 18 Naples rd

LEWANDOS Carpets and Rugs Cleansed by Steam or Naphtha Taken up Put down
284 Boylston Street and 17 Temple Place Boston
Tels Back Bay 3900 Oxford 555 Newton North 300 (suburban) connect all shops

PALMER, FLORIST
220 Washington Street - Telephone BROOKLINE

Marland William H treas h 3 Shailer
Marley Rose domestic h 154 Boylston
" see Mealey [rd
Marmaud Joseph L letter carrier 1334 Beacon h 23 Hurd
Marquette John Mrs bds 51 Oakland rd
Marr Gladys nurse 10 Walter av b do
" James chauffeur h 86 Brook
" Thomas laborer bds 99 Boylston
Marrett James E lumber merchant h 37 Claflin rd
Marsh Clara J widow Charles A h 20 Winchester
" Elizabeth L h 1647 Beacon
" Elmer M h 146 Naples rd
" G A Mrs bookkeeper 10 Harvard sq h at Somerville
" Harriet E clerk 1324 Beacon bds at Waltham
" Marion E principal Longwood school b at W Newton
" Nina M teacher Pierce school b 5 Harvard av
Marshall Bertha C teacher High school b 38 Orkney rd
" Catherine widow Thomas J housekeeper 11 Winthrop pl
" Charles watchman h 521 Heath
" Daniel teamster h 17 Kent
" Frank restaurant B h 64 Naples rd
" Frank C Capt b 1223 Beacon
" Henry A student b 17 Kent [Davis av
" James veterinary surgeon foot of Boylston pl h 195
" James H at George H Burr Co h 149 Longwood av
" John Knox h 10 Beals
" John R student b 17 Kent
" Josephine G b 20 Winchester
" Nellie housekeeper 147 Longwood av
" Sarah J widow John P b 31 Elm
" Wilhelmina G stenographer B b 17 Kent
" William D h 8 Kilsyth rd
Marson Rufus D moving pictures h 6 Claflin rd
Marston Frank A coal B h 354 Chestnut Hill av A
" Frank E removed to Newton
" George N insurance 101 Milk B h 83 Francis
" Shirley restaurant B h 38 Fuller [mond
Martens Frederick H watchman E B Dane's h 675 Ham-
Martin A G Miss h 39 St Paul
" Edward B accountant h 9 University rd
" Ernest W chauffeur h 118 Corey rd
" Farnham draughtsman 99 Warren h at Boston
" F A Mrs h 1242 Commonwealth av

Hand Brothers Successors to J. B. HAND
House and Sign Painters and Decorators
Wall Papers and Paper Hanging. R. H. HAND, Prop. Telephone 1855
200 WASHINGTON STREET, BROOKLINE

PATRICK F. MURPHY, Corey Hill Stable
Automobiles for Hire Weddings, Funerals Boarding and Livery
WESTBOURNE TERRACE, BROOKLINE Near Cor. Beacon and Wash. Sts. Telephone 316 Brookline

Martin
" George W h 66 Chestnut
" Helen Mrs h 152 Harvard [Commonwealth av
" Helen R (Henry Murray Co) 41 Haverhill B b 1242
" Edward A buyer B b 152 Harvard
" James teacher of riding h 271 Boylston
" Joseph B h 16 Garrison rd
" Lackey (L & V Martin) h at Roslindale
" Lillian M collector Boston b 154 Harvard [mond
" L & V (Lackey and Van Martin) carpenters 640 Ham-
" Margaret h 115 Boylston
" Oriola E h 471 Washington
" Samuel helper h 283 Boylston
" Stanley A h 1935 Beacon
" Thomas brewer h 183 High
" Van (L & V Martin) h at Auburndale
" Winona M teacher h 471 Washington
Marull Benedict shoemaker r 1270 Boylston h at Newton
Marvel Harry E salesman B h 7 Auburn Courts
Marvin John R removed to Minneapolis Minn
" William T R died Feb 24 1913
Mason A Augusta widow John D h 4 Cypress ter
" Benjamin H removed to New York city
" Clara L widow Seth H b 40 Coolidge
" Corinne Mrs teacher of French 94 Dudley h do
" Dorothea b 84 Harvard av
" Edith M social worker b 7 Wellington rd A
" Ella M widow Warren W h 7 Wellington rd A
" Emma F stenographer B b 14 Park Drive ter
" Emma F widow Robert D b 14 Park Drive ter
" Eveleen Laura widow August F H h 4 St Paul
" Frances A D b 21 Fuller
" Frank H clerk U S District court B h 21 Fuller
" Frank W broker 53 State Boston h 101 Naples rd
" George W conductor h 12 Henry
" Harrison salesman B b 84 Harvard av
" Harry W lawyer h 84 Harvard av
" Haven b 84 Harvard av
" John F salesman b 33 Cameron
" J Leonard removed to Newark N Y
" Letitia A I private sec b 7 Wellington rd
" Mary G widow Herbert C h 15 Centre
" Mildred b 84 Harvard av
" Pauline b 21 Fuller
" Richard T wire worker b 33 Cameron

WOOD MANTELS
INTERIOR AND EXTERIOR FINISH
J. W. BAILEY & SONS CO.
14 HAYMARKET SQ., BOSTON

John E. Cousens Coal Co. COAL, WOOD COKE
Main Office and Wharf, 791 Commonwealth Ave., . - Boston, Mass.
Branch Offices, 1331 Beacon Street, Coolidge Corner
219 Wash. St., Brookline Village Washington Square, Brookline
1229 Commonwealth Ave., Allston

Mason
" Sarah widow Frank S removed to Newark N Y
" William men's furnishings h 37 Bartlett crescent
" William R salesman h 20 Park Drive ter
MASSACHUSETTS CREMATION SOCIETY R W Hale treasurer 16 Central Boston crematory 171 Walk Hill near Bourne Forest Hills See page 20
MASSACHUSETTS WHARF COAL CO 93 Milk Boston See back cover
Masse Annie b 37 Bartlett crescent
" Emily b 37 Bartlett crescent
" Eveline widow Marcus h 37 Bartlett crescent
" Minnie and Sara b 37 Bartlett cres [36 Atherton rd
" Minnie P Mrs principal Michael Driscoll school b
Massel Frank W dentist supplies B bds 1834 Beacon
Massey David driver b 41 Villa lane
Massonat Minnie T widow Leon h 229 Harvard
Masters Lillian A widow Hilmon P b 54 Atherton rd
Mather Eugene corporation expert 87 Milk B h 50 Englewood av A
Matheson Donald janitor h 3 Sheafe
Mathews Charles driver 26 Walnut h at Boston
Matsuki Bunkio Japanese good B h 1834 Beacon
Matthews Bert T h 11 Wellington rd
" Daniel clerk 1324 Beacon bds at Neponset
" Edwin died Aug 9 1912
" Edwin L clerk 1324 Beacon b 113 Harvard
" Elizabeth widow Edwin h 113 Harvard
Mattocks William D treas 19 Congress B b 44 Williams
Mattox Willard S publisher B h 14 Park [2 Vogel ter
Mattson William R student bds 2 Vogal ter
" W Frank agent 322 Board of Trade bldg B h
Matz Abram H tailor B h 10 Bowker
" Eli B b 10 Bowker
Mauch Lorraine clerk 1324 Beacon bds at Allston
Maury Philip L travelling salesman h 3 Strathmore rd
Mawhinney Belle widow Henry h 10 Homer
" Henry chauffeur h 9 Ridgeway
" Henry harnessmaker 20 Harvard h 58 Winchester
" John D foreman h 25 Aspinwall av
" John K clerk B b 10 Homer
" Thomas K chauffeur b 10 Homer
Maxcy Warren L school supplies h 26 Fuller
Maxter Frances E widow George h 23 Harris

LEWANDOS
284 Boylston Street and
17 Temple Place Boston
DYE OR CLEANSE ALL FABRICS USED IN THE HOME AND CLOTHING FOR MEN WOMEN AND CHILDREN
Tels Back Bay 3900 Oxford 555 Newton North 300 (suburban) connect all shops

HENDERSON & ROSS
REAL ESTATE
1320 Beacon St., Brookline 18 Tremont St., Boston

Maxwell Frank R shoe mfr at Jamaica Plain h 5 Hawes
" Frank R Jr shoe mfr at Jamaica Plain b 5 Hawes
" Lucy H kindergartener Parsons school h 125 Kent
" Lucy P Mrs h 125 Kent
" Mary F instructor Brookline Municipal Gymnasium b [18 Juniper
" Patrick choreman h 18 Juniper
" William clerk bds 227 Washington
" William helper b 18 Juniper
May Albert E mining engineer b 465 Washington
" Edith h 465 Washington
" Edith R h 146 Tappan
" George W at 17 Exchange pl B b 1223 Beacon
" Harriet C Mrs h 465 Washington
" J Walter innersoles B h 1514 Beacon
" Mary C b 11 Evans rd
Mayberry Cyrus C lawyer 28 School B h 9 Stetson
" Edith A teacher at Dorchester b 9 Stetson
Maynard Alexander P jeweler h 66 Toxteth
" Abbott T h 1853 Beacon
" Charles H agent bds 68 Boylston
Mayne Joseph J baggage man at C H Station bds 555 [Heath
" Joseph L driver h 555 Heath
Maynz Inez b 609 Washington
" Maria L widow Edward h 609 Washington
Mayo Chester Garst paymaster U S N h 1901 Beacon
" George H rubber goods 197 Congress B h 110 Strathmore rd A
" Gertrude E teacher b 142 Clinton rd
" Jeremiah J clerk 10 Harvard sq h at Dorchester
" Samuel N h 45 Powell
" Walter S salesman h 142 Clinton rd
" William F rubber goods B h 24 Selkirk rd A
" William H rubber goods B b 24 Selkirk rd A
Mays Frederick E waiter h 2 Kendall pl
McAdams Jennie clerk B b 343 Boylston
" Catherine clerk 1324 Beacon b 343 Bolston
" Elizabeth widow John h 343 Boylston
" James A carpenter h 300 Boylston
" James F carpenter h 199 Boylston
" John clerk 1324 Beacon b 343 Boylston
" Joseph A machinist h 30 Juniper
" Michael laborer h 137 Boylston
" Thomas F carpenter b 199 Boylston
McAndrew John J insurance B h 128 Coolidge
McArdle Ellen widow Henry h 240 Cypress

LEWANDOS Dresses Dyed and Cleansed
WHOLE OR RIPPED
284 Boylston Street and 17 Temple Place Our own teams call for and deliver bundles
Tels Back Bay 3900 Oxford 555 Newton North 300 (suburban) connect all shops

GEORGE W. JOHNSTON
REAL ESTATE
1299 BEACON ST. Tel. 2190 BROOKLINE

McArdle
" John clerk b 240 Cypress
" Thomas clerk 361 Boylston bds 240 Cypress
McAvoy Edward shoes 167 Washington h 106 Davis av
" Elizabeth b 106 Davis av
" Ellen housekeeper 106 Davis av b do
McBain Matilda nurse Channing Sanitarium bds do
McBinney Samuel asst gardener Bournewood Hospital end South bds do [Dorchester
McBride Margaret bookkeeper 10 Harvard sq bds at
McBrien Francis electrician 75 Washington h at Dorchester
McBurney James janitor 1768 Beacon bds do
" Lillias widow James h 206 Freeman
" William clerk B h 142 Pleasant
McCabe John fireman h 59 Villa lane
" Patrick gardener h 215 Pond av
" Sarah housekeeper 177 Pond av b do
McCaffery James chauffeur J Lowell Hammond b do
" Thomas B supt Brookline Storage Warehouse h 32 Kent
McCaffrey George B hairdresser B h 10 Morss av
" Nellie bookkeeper b 10 Morss av
" Owen J chauffeur h 531 Boylston
McCahon William driver E N Dane's b do
McCann John teamster h 37 Monroe A
McCarn Andrew carpenter h 217 Washington
" Rowan chauffeur S L Whipple h Clyde next Warren
McCart James M lineman 39 Aspinwall av h at J P
McCarthy Agnes sec 222 Washington h at Newton
" Agnes nurse Free Hospital for Women Glen rd b do
" Alice mgr b 146 Thorndike
" Andrew F hostler 85 Washington b 38 Pound lane
" Anna M bookkeeper 226 Washington h at Dorchester
" Catherine night operator 6 Davis av h at Boston
" Celia widow Patrick K h 103 Boylston
" Daniel laborer h 25 Emerald
" Daniel E laborer h 59 Villa lane
" Daniel J ladderman Ladder No 1 h 9 Hurd rd
" David gateman Fisher Hill reservoir h 74 Chestnut Hill av
" David J engraver h 12 White av
" Dennis clerk b 38 White pl
" Dennis gateman F H station h at Boston
" Dennis F express 107 Boylston h do

COLE ELECTRIC CO. G. W. COLE Manager
Expert Repairing of all ELECTRICAL APPARATUS
LOCKSMITH AND WELSBACH SUPPLIES
1331 Harvard Street, Coolidge Corner, Brookline, Mass.
Telephone 4670

HOMER REAL ESTATE INSURANCE
BROOKLINE VILLAGE

McCarthy
" George Mrs h 38 Pearl
" Hannah widow Bartholomew b 63 Brookline av
" Hugh bricklayer b 103 Boylston
" James laborer h 58 Villa lane
" Jeremiah laborer h 107 Boylston
" Jeremiah J surveyor h 1805 Beacon
" John forester b 58 Villa lane
" John laborer h 38 Pound lane
" John laborer b r 7 Cameron
" John Mrs h 17 Tabor pl
" John A letter carrier B h 112 Franklin
" John F h 38 White pl
" John H carpenter b 74 Chestnut Hill av [av
" John J chauffeur F W Doliber Rockwood cor Goddard
" John J hoseman Combination No 3 b 38 Pound lane
" John J laborer b 818 Heath
" John T guard Custom House B b 240 Cypress
" Katherine b r 7 Cameron
" Katherine A stenographer b 240 Cypress
" Margaret bookkeeper 284 Harvard h 49 Kent
" Margaret dressmaker b 23 Kendall
" Margaret widow h 240 Cypress
" Mary nurse McDonald Hospital 72 Summit av b do
" Mary widow Michael h 78 Brookline av
" Michael teamster b r 7 Cameron
" Nora housekeeper 211 Boylston b do
" Patrick grease collector h 818 Heath
" Patrick laborer h 23 Kendall
" Patrick laborer h 61 White pl
" Patrick J driver Chemical No 1 h 12 Perry
" Patrick K died April 14 1912
" Patrick P Jr hoseman Hose No 2 b 818 Heath
" Rosella cook b 49 Kent
" Thomas motorman h 41 Villa lane
" Thomas plumber 35 Webster h at Brighton
" Thomas P trainman b 103 Boylston
" Timothy F moth exterminator b 9 Hurd rd
" William h r 7 Cameron
" William plumber's helper b 49 Kent
" William Mrs h 146 Thorndike
" William J plumber 35 Webster h at Allston
McCarty Arthur E b 20 Abbotsford rd
" Edward supt B b 20 Abbotsford rd
" George T hay 39 Boylston h 43 Oakland rd

P. W. MERRILL CO.
Rust Proof Window Screens
Shades, Awnings and Ventilators
Storm Window Hanger
130 Washington St. North Boston, Mass

M. F. Reynolds CARPENTER & BUILDER
Building and Jobbing Promptly Attended to
Tel. 1045. Shop and Office, 65 Kent St., Brookline

McCarty
" Sarah E widow Michael h 20 Abbotsford rd
McCarville Frank bottler h 95 Walnut
McCausland Edith bds 49 Cypress [Cypress
" George G vice pres First National Bank B h 49
McClay Joseph coachman 124 Rawson rd bds do
McClellan Edward W B (McClellan & Co) h 4 Davis av
" Mary A widow William D h 48 Pearl [ington
" & Co (Edward W B McClellan) druggists 241 Wash-
McClintock Annie Mrs died July 7 1912
McClure Barbara L stenographer B b 18 Atherton rd
" Clarendon P Mrs bds 1871 Commonwealth av
" Helen E b 18 Atherton rd
" Margaret b 206 Freeman
" Mary A b 18 Atherton rd
" Thomas mgr B h 18 Atherton rd
McCluskey Joseph upholsterer 1635 Beacon b at Roxbury
McCohon William choreman rms 609 Hammond
McColaf John hack driver h 1 St Mary's
McCollom Ann J Mrs h 24 Auburn
" Inez B b 24 Auburn
McConnell Charles N salesman h 12 Colbourne crescent
" Emily L stenographer b 12 Colbourne crescent
" Frederick W mgr Hotel Touraine B h 10 Auburn Cts
" Rachael F b 43 Oakland rd
McCool John J chauffeur B h 675 Hammond
McCormack Donald J solicitor b 98 Boylston
" Flora widow Donald h 98 Boylston
" John J drug clerk b 33 Ackers av
" John J porter B h 17 Flora
" Margaret E dressmaker b 98 Boylston
" Mary Mrs dressmaker 17 Flora h do
" Patrick laborer h 33 Ackers av
" Sarah laundress b 17 Flora
" see MacCormac
McCormick Adeline H b 77 Brington rd
" Bridget widow James h 1470 Beacon
" Charles B hardware B h 79 Park
" Elizabeth widow John h 77 Brington rd
" Elizabeth M b 77 Brington rd
" Frances C b 77 Brington rd
" James C bookkeeper B h 170 Brookline av
" J Lawrence mgr B b 77 Brington rd
" Michael teamster h 12 Kerrigan pl

LEWANDOS 284 Boylston Street and 17 Temple Place Boston
DYERS AND CLEANSERS
Tels Back Bay 3900 Oxford 555 Newton North 300 (suburban) connect all shops

W. E. HUGHSON & CO., Props.
Tel. 1659 Brookline
HUGHSON AUTO SHOP
REPAIRING, FORGING & BRAZING. MACHINE WORK & SUPPLIES
28-30 Washington St., Brookline

McCoubrey William hostler h 271 Boylston
M'Coy George M insurance B h 1822 Beacon
McCoy Susan S Mrs b 406 Harvard
McCracken George h 162 Walnut
" Hugh W oil 147 Brook h do
" James salesman rms 285 Washington
" William P h 217 Washington
McCreery Chester M 669 Boylston B h 14 Sutherland rd
McCrory Frank carpenter h 349 Boylston
McCue Ada B Mrs b 34 Babcock
" Bridget widow Patrick h 86 Chestnut Hill av
" Catherine E b 42 Ackers av
" Charles F, Boston Globe h 55 Elliot
" Elizabeth A stenographer bds 42 Ackers av
" John H cashier B h 87 Thorndike
" Josephine F stenographer bds 42 Ackers av
" Margaret M bookkeeper bds 42 Ackers av
" Michael J (T McCue & Son) 42 Ackers av h 41 do
" Patrick gardener h 1523 Beacon
" Robert moth exterminator b 86 Chestnut Hill av
" R pedler h 5 High st pl
" Thomas (T McCue & Son) 42 Ackers av h do
" Thomas J bookkeeper B b 86 Chestnut Hill av
" T & Son (Thomas and Michael J) contractors 42 Ackers av
" see McHugh
McCullough Alexander died April 10 1912
" Benjamin M coachman h 497 Heath
" George W chauffeur h 9 Leverett
" James hostler h 209 Washington
" James S repairman 39 Aspinwall av h 195 Cypress
" John A chauffeur 199 Harvard
" John F switchboard installer b 17 Aspinwall av
" Margaret widow John b 195 Cypress
" Martha widow Alexander h 17 Aspinwall av
" Robert C salesman 1324 Beacon h at Newton
" Samuel janitor b 16 School
" William driver 2 Washington b 17 Aspinwall av
McCutcheon Edna O b 31 Winchester
" Kenneth D civil engineer bds 31 Winchester
" Norman D civil engineer bds 31 Winchester
" Olive N Mrs h 31 Winchester
McDavin Michael driver 1324 Beacon b 12 Winthrop pl
McDavitt John J plumber 7 Boylston pl h do
McDermott Bridget h 231 High

LEWANDOS LAUNDRY DEPARTMENT
DOES MORE FINE WORK THAN ANY OTHER LAUNDRY
284 Boylston Street and 17 Temple Place Boston
Tels Back Bay 3900 Oxford 555
Newton North 300 (suburban) connects all shops

MISS SARAH J. HUGHES, Principal
BROOKLINE COMMERCIAL and PRIVATE SCHOOL
56 HARVARD ST., BROOKLINE
Special Commissioner, Passports, Naturalization

McDermott
" Charles patent lawyer b 147 Longwood av
" Edward T clerk B h 59 Walter av
" James T gardener h 59 Walter av
" John foreman Holyhood cemetery b 1216 Boylston
" Margaret housekeeper 59 Walter av
" Theresa h 38 White pl
McDONALD ALEXANDER & SON CO marble and granite works 583 Mt Auburn Cambridge See page 20
" Alexander J (Brookline Provision Co) 145 Washington h at Jamaica Plain
" Bertha Mrs h 48 Brook
" Carrie B widow Thomas h 199 Longwood av
" Daniel gardener Henry B Cabot h Heath near Woodland rd
" Duncan W clerk 1324 Beacon h at Newton
" Frank stenographer B b 5 Elm pl
" Fred W clerk b 32 Atherton rd
" George gardener E B Dane's b do
" Georgie cook Channing Sanitarium b do
" Grace E cashier 1324 Beacon h at Boston
" Hospital 72 Summit av
" James police h 32 Atherton rd
" James F driver h 35½ Harvard
" James J floorman b 108 Chestnut
" John A clerk 145 Washington h at Jamaica Plain
" John A D gardener h 14 Perry
" John B lieut Ladder No 2 b 108 Chestnut
" J George driver Ladder No 2 rms do
" Laura nurse Bournewood Hospital end South bds do
" Lena nurse Channing Sanitarium b do
" Margaret J dressmaker b 133 Cypress
" Marion clerk bds 48 Brook
" Mary F bookkeeper 99 Warren bds at Charlestown
" Mary V housekeeper 108 Chestnut b do
" Peter watchman h 6 Boylston pl
" Roland butler Osborne Howes, Woodland rd h do
" Thomas laborer h 9 Winthrop pl
" Thomas A police h 108 Chestnut
" William B choreman h 15 Perry
" William C waiter h 2 Harvard pl
" William J physician B h 47 Garrison rd
McDonnell George gardener rms 609 Hammond
" Martin F grocer 110 Brook h at Roxbury

Hand Brothers Successors to J. B. HAND
House and Sign Painters and Decorators
Wall Papers and Paper Hanging. R. H. HAND, Prop. Telephone 1855
200 WASHINGTON STREET, BROOKLINE

PALMER, FLORIST
Telephone
220 Washington Street - BROOKLINE

McDonnell
" Patrick gardener 265 Harvard
" Thomas J gardener h 222 Freeman
" T h 79 Brook
McDonough Francis B coachman h 781 Boylston
" Marie A bds 1600 Beacon
" Martin J porter Boston h 695 Heath
McDowell Alice music teacher rms 44 Coolidge
" Cowin agent h 176 Clinton rd
" Minnie widow James F h 44 Coolidge
McEldowney George R supt b 140 Pleasant
McElroy Frank W clerk 528 Heath h 86 Chestnut Hill av
" James J janitor h 640 Washington
" John E chauffeur h 110 Franklin
" Joseph L driver 1324 Beacon b 48 Atherton rd
" Marcellus J salesman 11 Station h at Roxbury
" Patrick gardener b 169 Freeman
" Peter A gardener h 1347 Beacon
" Robert janitor 10 Davis av h do
" Robert D salesman 1324 Beacon b 31 Linden pl
" Thomas J asst engineer b 10 Davis av
McElwain Ida M widow Rev John A h 1501 Beacon
" John A died Nov 13 1912
McEttrick Edward A lawyer and secretary to selectmen rm 6 Town Hall h 87 Gorham av [ville
McFadden Bernard B plumber 35 Webster h at Newton-
McFaddin William coachman 144 Essex h 836 Commonwealth av
McField Clifford E pilot h 55 Kenwood
McGaffigan Edward engineer h 126 Chestnut
" Owen J student b 126 Chestnut
" Rose E chief operator b 126 Chestnut
McGaffin William gardener bds 156 Chestnut
McGahey Alice maid Channing Sanitorium b do
McGann John foreman 11 Station h at S Boston
McGanty Maurice roofer h 615 Hammond [dike
McGarry James T F vice pres 190 South B h 102 Thorn-
" Joseph apprentice 50 Washington b 42 Villa lane
" Joseph chauffeur 33 Winthrop rd
" Peter J bowling 53 Washington rms 9 Flora
" Thomas J removed to Boston
" Thomas J Jr junk 42 Villa lane h do
McGee Andrew gardener 153 Sewall av b do
" Frank coachman 424 Washington rms do
" John Jr foreman 82 Washington h at Boston

Metropolitan Coal Co.
General Offices : 20 Exchange Place, Boston
Brookline Office, Morss Avenue and Washington St.
All Orders Promptly Delivered. Orders for House Coal respectfully Solicited.

RHODES BROS. CO. GROCERIES and PROVISIONS
10 and 11 HARVARD SQUARE - - - - BROOKLINE
170 to 174 MASSACHUSETTS AVENUE - - BOSTON
256 to 260 WARREN ST. (Rox. Dist.) BOSTON Tel.

McGee
" Thomas h 26 Walter av
" William choreman bds 11 Franklin
" see Magee
McGeorge Robert electrician rms 26 Boylston
McGeough James A lawyer B h 10 Dwight
McGettigan John coachman 191 Buckminster rd b do
McGettrick Mary widow John h 38 Linden
" Mary I stenographer b 38 Linden
McGillen Katherine milliner 22 Washington b 161 Cypress
" Owen liquors B h 161 Cypress
McGilvray Donald A painter h 2 Kendall pl [Winchester
McGinnis John janitor Edward Devotion school h 48
" L F Lieut h 9 Sewall av
" Mary A stenographer b 48 Winchester [nut Hill av
McGlone Joseph A painter 200 Washington b 64 Chest-
McGlynn James T dentist 1853 Beacon h do
McGourty Cornelius J fireman h 221 Washington
" Patrick removed from town
McGovern George engineer h 211 Freeman
" Mary widow Frank b 38 Walter av
McGowan Annie widow Henry domestic h 46 Morss av
" Frederick L real estate B h 318 Tappan
" James rms 209 Washington
McGowen Mary h 13 White pl
" Robert stableman at 38 Aspinwall av h 131 Brooksted
" Thomas S h 16 Stedman
McGown John L druggist 135 Cypress h 84 Westbourne ter
McGrady Mary bds 22 Beals
" Michael died Sept 11 1912
" Thomas H electrician h 185 Pond av
" William laborer b end Reservoir lane [at Somerville
McGraham James G switchboard man 39 Aspinwall av h
McGrail Frank stableman S L Whipple's b do
" James J driver b Reservoir lane
" John J laborer b Reservoir lane
" Michael fireman h 778 Boylston
" Michael J driver h 2 Houlihan av
" Michael J farmer h Reservoir lane
" Thomas laborer h 18 Roberts
" see McGriel
McGrath Bridget widow James h 34 White pl
" Dennis T teamster 21 Walter av h 38 do
" Edmund carriage trimmer 1 High h at S Boston

REAL LACES **LEWANDOS**
Cleansed to look like New
Mended Like New
284 Boylston Street and 17 Temple Place Boston
Tels Back Bay 3900 Oxford 555 Newton North 300 (suburban) connect all shops

E. A. ROBART & SONS
House Painting Interior Decorating
204 Washington St., Brookline Tel. 15 Brookline

McGrath
" Edward hoseman Hose No 1 h 28 Prospect
" Isabelle L widow James b 1824 Beacon
" James choreman b 555 Heath
" James pool room h Hammond st
" James F student b 233 Boylston
" James H laborer b 34 White pl
" John J caretaker 80 Centre bds do
" Joseph gas inspector b 34 White pl
" Joseph J steward h 20 E Milton rd
" Mary housekeeper 34 White pl b do
" Mary J widow Patrick b 150 Aspinwall av
" Mary V instructor Brookline Municipal Gymnasium bds 233 Boylston
" Michael J 246 Summer B b 106 Brook
" Michael J blacksmith 1 High h at Neponset
" Patrick janitor B h 233 Boylston
" Ray P 35 Federal B h 1824 Beacon
" Timothy choreman h 1168 Boylston
McGreenery William H cigars B h 15 Vernon
McGreevy Hugh laborer h 19 Cameron
McGregor Robert coachman h 221 Freeman
" W Eugene mgr B h 285 Clinton rd [lane
McGreil James J helper b Michael B McGreil, Reservoir
" Michael B laborer h Reservoir lane
McGriel Patrick laborer b 33 Cameron
" Thomas laborer h 33 Cameron
McGuane James A mgr 35 S Market B h 34 Kilsyth rd
McGuinness Joseph P electrician h 345 Boylston
McGuire Annie h 520 Heath [Heath
" Daniel (Carroll & McGuire) 640 Hammond h 512
" James clerk 528 Heath b 516 do
" James J timekeeper b 512 Heath
" William teamster h 516 Heath
" William F clerk b 512 Heath
" see Maguire
McHarrie John A carpenter h 128 Chestnut
McHugh Anthony laborer h 46 Walter av
" Edward laborer b 24½ Walter av
" Martin fireman h 24½ Walter av
" Thomas gardener b 24½ Walter av
McIlveen Alexander choreman h 8 Homer
" James clerk h 35 Harvard
McInarney James chauffeur h 96 Brook
McInerney Bridget widow Martin h 144 Pleasant

OSTRICH FEATHERS LEWANDOS
Curled Cleaned Dyed
Old Feathers made into Boas 284 Boylston Street and 17 Temple Place
Tels Back Bay 3900 Oxford 555 Newton North 300 (suburban) connect all shops

G. FULLER & SON
LUMBER and MASONS SUPPLIES
550 WESTERN AVE., BRIGHTON Tel. Brighton 35

McInerney
" Daniel mfr's agent 6 Chatham row B h 21 Milton rd
" Ella G nurse b 144 Pleasant
" James E clerk B b 63 Brookline av
" James H clerk B b 21 Milton rd
" James J chauffeur 229 Kent h at Roxbury
" John laborer h 63 Brookline av
" John lawyer 6 Chatham row B rms 21 Milton rd
" Mary bookkeeper bds 21 Milton rd
" Michael laborer b 6 Juniper
" Thomas F roofer 242 Washington h 92 Chestnut
" William clerk B b 21 Milton rd
McInnes Edwin G lawyer 60 State B h 32 Borland
McIntosh Arthur A carpenter h 33 Villa lane
" Bessie I bds 11 E Milton rd
" Fred H conductor b 52 Walter av
" Fred J pressman b 94 Brook [ston
" George H hoseman Combination No 1 h 345 Boyl-
" Herbert N helper b 52 Walter av
" James D carpenter h 52 Walter av
" Jennie E home bakery 667 Washington h do
" Mary widow George h 94 Brook
" William clerk b 94 Brook
McIntyre Henry (McIntyre & Jenkins) 382 Harvard h 32 Atherton rd [do
" Kenneth (Pazolt & McIntyre) 65 Boylston h 68
" Mark laborer h 5 Franklin court
" Mary boarding house 57 Cypress
" Thomas fireman b r 58 Aspinwall av
" & Jenkins (Henry McIntyre and Hugh Jenkins) carpenters 382 Harvard
McIsaac Fred clerk 1324 Beacon bds at Newton
McIver Daniel carpenter r 1372 Beacon b 87 Brook
" John driver 1324 Beacon h 7 Ridgeway
" Margaret nurse b 7 Ridgeway [A
McKay Alexander orderly 232 Summit av h 120 Corey rd
" Annie matron b 12 Linden
" Harry builder b 18 Aspinwall av
" John clerk 10 Harvard sq h 190 Washington
" Mae A bookkeeper 262 Harvard b at Allston
" Martha C Mrs b 101 Coolidge
McKee Joseph chauffeur h 4 Boylston pl
McKeen Adrian E agent h 1202 Beacon
" Albert clerk b 190 Washington

Wells-Burrage Co. Late with Abram French Co.
Fine Table CHINA and GLASSWARE
338 BOYLSTON STREET, Opposite Arlington Street
All Subway Cars pass the store

LET US FRAME YOUR PICTURES
C. R. JONSSON 1345 Beacon St. Brookline

McKeen
" Catherine widow Albert h 190 Washington
McKeever John h 497 Harvard
" R Townsend mining B h 1514 Beacon
McKenna Alfred S agent for Burial office Town Hall h 107 Franklin
" Charles removed to Cambridge
" Joseph F painter b 58 Kent
" Louis H jeweler B b 107 Franklin
" Margaret widow Peter B h 58 Kent
" Mary widow James h 44 Walter av
" Michael laborer b 57 Pearl
" Michael J gardener h 20 Perry
" Robert J janitor h 19 Craig pl
" Rose compositor 166 Washington b at Dedham
" Teresa nurse Corey Hill Hospital bds do
" Thomas laborer b 128 Boylston
McKenney James B driver b 14 Homer
" Joseph foreman town stable h 14 Homer
" Joseph F driver b 14 Homer
" Susan A widow Charles h 134 Babcock
" William A vice pres Boulevard Trust Co of Brookline and electrical fixtures 181 Franklin B h 134 Babcock
McKenzie Agnes J D widow James h 1202 Boylston
" Catherine housekeeper 20 Roberts
" Donald gardener E B Dane's h end Woodland rd
" Ernest removed to Boston
" Ewart G shoe laster b 246 Cypress
" Frank iceman h 552 Heath
" Fred chauffeur 1600 Beacon bds do
" Herbert D clerk B b 246 Cypress
" Kenneth bookkeeper b 1202 Boylston
" Lena h 246 Cypress
" Richard F clerk 1617 Beacon h at Roxbury
" Samuel carpenter h 20 Roberts
" Sweeney carpenter b 18 School
" William driver 66 Washington rms 147 Brook
" see MacKenzie
McKeon Margaret nurse McDonald Hospital 72 Summit [av b do
McKernon Emma widow Thomas h 32 Linden
" Tess L widow Frank L b 32 Linden
McKey Edward h 2 Gordon Hall Richmond Ct
" John F insurance agent B h 111 Westbourne ter
" Joseph h 22 Stearns rd

P. W. MERRILL CO.
Rust Proof Window Screens
Shades, Awnings and Ventilators
Storm Window Hanger
130 Washington St. North Boston, Mass.

P. W. SWANSON PAINTING and DECORATING
178 Washington St. Telephone Connection

McKey
" William R Mrs h 18 Stearns rd
McKim John A h 783 Washington
McKinley Patrick F chauffeur b 381 Chestnut Hill av
McKinnon Angus H carpenter Country Club, Clyde b at Boston
" Howard clerk 1324 Beacon b 31 Station
" John A teamster h 233 Boylston
" Kenneth clerk 1223 Beacon bds do
McKissock William ship broker B h 48 Devon
McKnight Robert J liquor blender h 30 Perry
" Robert P clerk b 30 Perry
McLachlan John W freight mgr B h 1870 Beacon
McLaren George A gardener Goddard cor Cottage h 109 Franklin
" Robert steamfitter rms 352 Washington [av
McLaughlin Alice bookkeeper 293 Boylston b 112 Davis
" Anna student b 112 Davis av
" Catherine forewoman b 154 Boylston
" Edward accountant rms 52 Brook
" Henry V physician 40 Kent h do
" Henry W clerk B b 40 Kent
" John J shoemaker b 154 Boylston
" Joseph M clerk 113 Washington b 163 Pond av
" Matthew E plumber B h 112 Davis av
" Michael J stenographer B b 154 Davis
" Patrick J chauffeur b 154 Boylston
" Rita bds 40 Kent
" Susan E widow Edward h 6 Perry
" Thomas laborer h 1 Walter av
" Thomas E shoemaker b 154 Boylston
" Thomas P laborer h 154 Boylston
McLean Charles painter 1 High h 77 Walnut
" Charles painter 65 Boylston h at Boston
" Charles A carriage painter 1 High b 77 Walnut
" Eugene W clerk h 17 Roberts
" H E Mrs hairdressing, manicure and chiropody 1318 Beacon h 24 Williams
" John A chauffeur h 14 Perry
" Murray painter h 86 Chestnut
" Patrick laborer h 68 Brookline av
McLellan Archibald editor Christian Science Monitor B h 30 Kenwood
" Francis bds 30 Kenwood
" James G carpenter h 299 Boylston

LEWANDOS Gloves Cleaned
10c per pair for all lengths
Dyers Cleansers Launderers
284 Boylston Street and 17 Temple Place Boston
Tels Back Bay 3900 Oxford 555
Newton North 300 (suburban) connects all shops

A. T. OLSON House and Sign Painters
Decorators
65 KENT ST. Telephone Connection

McLeod Alexander grocer 269 Boylston h 267 do
" Annie M dressmaker b 26 Cameron av
" Daniel clerk 1324 Beacon rms 105 Harvard
" Donald F coachman 161 Harvard h r do
" Everett L clerk 1356 Beacon h at Brighton
" John engineer Corey Hill Hospital h at Brighton
McLolla Lawrence gardener h 72 Chestnut Hill av
McMackin Thomas I furs B h 98 Addington rd
McMahan Alfred A clerk 284 Harvard h at Jamaica Plain
" David laborer h 10 Kendall pl
" Frank electrician 264 Washington h at Roxbury
" Frank H plumbing steam and hot water heating 178 Washington h 86 Brook
" John F Jr clerk B h 7 Kendall pl
" Thomas engineer h 103 Walnut
McMahon Francis J physician 41 Harvard b 64 White pl
" Francis R chauffeur 54 Winchester b at Cambridge
" James F bookkeeper B b 3 High st pl
" John clerk 99 Warren bds at Roslindale
" John A lawyer 786 Washington B h 53 Walter av
" John R clerk 89 Washington h at Jamaica Plain
" Margaret E teacher at Boston b 64 White pl
" Mary E widow Daniel h 3 High st pl
" Mary M stenographer B b 3 High st pl
" Peter F clerk 164 Washington b 64 White pl
" Thomas F (T F McMahon & Co) h 64 White pl
" T F & Co (Thomas F McMahon and John S Meaney) grocers 164 Washington
" William H laborer h 42 Cameron
" William J painter h 11 Roberts
McManus Catherine stitcher b 173 Pond av
" Elizabeth died Aug 17 1912
" J forester h 50 Villa lane
" Kieran laborer h 8 Pearl
" Kieran Jr b 8 Pearl
" Margaret housekeeper 173 Pond av b do
" Michael T Rev pastor St Mary's church of the Assumption h 5 Linden pl
" Thomas F Rev pastor St Lawrence R C church h 774 Boylston [av
" William H undertaker 85 Washington h 173 Pond
McMerritt Harry chauffeur 1061 Beacon b do
McMillan Angus A paper hanger h 249 Walnut
" Elsie S Mrs h 98 Chestnut
" R F capt bds 1223 Beacon

LEWANDOS Carpets and Rugs
Cleansed by Steam or Naphtha Taken up Put down
284 Boylston Street and 17 Temple Place Boston
Tels Back Bay 3900 Oxford 555 Newton North 300 (suburban) connect all shops

CHAMBERLIN & WHEELER
Brookline Real Estate -- Specialists
1294 BEACON ST., COOLIDGE COR. Tel. Brookline 4810

McMorrow Martin gardener b 45 Englewood av
McMullen Margaret widow John h 88 Brook
" William choreman b 36 Harvard
" William J Jr driver b 50 Harvard
McMullins James driver 92 Washington h at Everett
McMurray Edward driver 66 Washington b 102 Davis av
" Ella nurse Bournewood Hospital end of South b do
" James h 165 Pond av
" Joseph driver b 102 Davis av
" Mary J widow Joseph h 102 Davis av [Plain
McMurrough Frank lineman 39 Aspinwall av h at Jamaica
McMurtrie David clerk 10 Harvard sq b at N Cambridge
" Francis Mrs died July 30 1912
McNally John J playwright h 779 Washington
McNamara Annie E dressmaker b 755 Boylston
" Bridget widow James h 46 Walter av
" Catherine V stenographer B b 46 Walter av
" Daniel gardener b 262 Walnut
" Daniel helper 66 Washington b 26 Pearl
" Daniel G lieutenant Hose No 3 h 126 Cypress
" Daniel J caddy master Country Club b 1 Duffley ct
" Ellen widow Thomas h 26 Pearl
" Francis J clerk b 74 Chestnut
" James clerk B b 74 Chestnut
" James driver 10 Harvard sq b 46 Walter av
" John choreman rms 6 Franklin
" John laborer h 12 Morss av
" John laborer h 17 Hart
" John variety Clyde opp Country Club b n Newton st
" Joseph chauffeur Lars Anderson b Newton street
" Laura D Mrs h 17 Park Vale
" Martin retired sergeant U S A b 46 Walter av
" Mary E widow Thomas h 1 Duffley ct
" Mary F stenographer B b 755 Boylston
" Matthew teamster b 46 Walter av
" Matthew 2nd laborer b 46 Walter av
" Michael coachman Lars Anderson h Newton near Jamaica Plain line
" Patrick h 755 Boylston
" Patrick coachman J M Codman h 74 Chestnut
" Patrick foreman h 133 Boylston
" Thomas driver b 46 Walter av
" Thomas (mason) died Nov 30 1911
" Thomas P mgr B h 755 Boylston
McNaughton Donald confectioner b 44 Sumner rd
" Elizabeth b 44 Sumner rd

Hand Brothers Successors to J. B. HAND
House and Sign Painters and Decorators
Wall Papers and Paper Hanging. R. H. HAND, Prop. Telephone 1855
200 WASHINGTON STREET, BROOKLINE

A. R. ANDERSON
Harvard Avenue
Brookline
Awarded Large Silver Medal at Industrial Exposition
Telephone Connection

McNaughton
" James confectioner h 44 Sumner rd
" James Jr confectioner b 44 Sumner rd
" William treas United Wafer Co B h 5 Euston
McNeil Abbie widow rms 13 Shailer
" Augustus J lineman 39 Aspinwall av h at Roxbury
" Frank P electrician rms 115 Walnut
" Harold F insurance 32 Kilby B h 1248 Beacon
" Harold F shoes h 1248 Beacon
" James F shoes 4 Temple pl B h 101 Longwood av
" J Gordon student b 101 Longwood av
" Laila cataloguer Public Library b 13 Shailer
McNeiley Sameul chauffeur 1059 Beacon h do [Kent
McNeill Harry H baggage master Brookline station b 39
" William A painter h 39 Kent
" William E student bds 39 Kent
McNeilly Eliza J widow Matthew h 27 Babcock
" Frank J sexton Harvard Congregational church bds 7 Babcock
" John bds 4 Tabor pl
" Joseph gardener h 4 Tabor pl
" Matthew clerk B b 363 Boylston
" Matthew gardener 141 Summit av h 363 Boylston
" Samuel chauffeur h 27 Hurd rd
" Samuel J chauffeur b 1059 Beacon
" Samuel J (Chestnut Hill Club Stable) 8 Oak and 554 Heath h 609 Hammond
" Scott carpenter b 363 Boylston
" Scott motorman b 144 Cypress
" William H laundry b 27 Babcock
McNichol John watchman h 173 Pond av
" Julia housekeeper 173 Pond av
" Mary laundress b 173 Pond av
McNicholas John laborer b 80 Brookline av
McNirney Michael laborer b 6 Juniper
McNulty James coachman h 5 Elm pl
" John laborer h 44 Walter av
" Nellie I bookkeeper 2 Walnut h at Allston
McNutt Mary E Mrs kindergartener J Elliot Cabot school bds 36 Webster
McOrmone Betty M stenographer 1321 Beacon h at Boston
McPhail Colin laborer h end Whitney st
" Colin Jr clerk b end Whitney st
" Edward clerk b end Whitney st
" William clerk h Whitney corner Clyde

WOOD MANTELS
INTERIOR AND EXTERIOR FINISH
J. W. BAILEY & SONS CO.
14 HAYMARKET SQ., BOSTON

Brookline Commercial and Private School
56 HARVARD ST., BROOKLINE
Miss Sarah J. Hughes, Principal
Stenography and Typewriting, Dictation taken at residences.

McPhee Benjamin laborer b 555 Heath
" Donald laborer h 555 Heath
" Herbert blacksmith 640 Hammond b at Boston
" Herbert chauffeur h 522 Heath
McPherson John Bruce sec 15 Beacon h 176 Winthrop rd
" Peter chaffeur 2 Gardner rd
" William T chauffeur h 655 Washington
McQaid Elizabeth stenographer b 126 Chestnut
McQueen J P clerk 10 Harvard sq b at Roxbury
McQueeney Charles laborer b 788 Boylston
" John laborer h 11 School
" John Jr clerk 1299 Beacon b 11 School
" Patrick U S A bds 11 School
McQuesten Frederick lumber B h 1560 Beacon
" George E lumber B h 14 Still
McRee Charles St J draughtsman h 2 Foster
McRoy Robert B h 17 Strathmore rd A
McShane James E lumber B h 1479 Beacon
McSkimmon Mary principal Pierce school h at Roxbury
McSorley Addie C bds 20 Winchester
McSweeney Annie widow John h 105 Franklin
" Charles H clerk 148 Boylston b do
" Henry J grocer 148 Boylston h do
" Henry M salesman B b 148 Boylston
" Margaret rms 305 Washington
McSwiney Mary A dressmaker b 9 White pl
McTiernan Frank laborer b 14 White pl
" John laborer b 35 Juniper
McTigue Walter J clerk 1324 Beacon bds at Roxbury
McWilliams Charles R salesman h 29 Manchester rd
Meacom Anna H widow Horace b 1834 Beacon
Mead Albert W teacher h 60 Windsor rd
" Charles Henry h 30 Stetson
" Fred S h 75 Fisher av
" M H clerk 10 Harvard sq bds at Brighton
Meade Arthur clerk 242 Washington h 20 E Milton rd
" Arthur J clerk b 20 E Milton rd
" Caroline Mrs h 24 Winslow rd
" Caroline A b 24 Winslow rd
" Daniel C clerk B b 20 E Milton rd
" Florence E Mrs h 124 Park
" Francis clerk b 1 Prospect pl [pl
" George J janitor Manual Training school h 6 Boylston
" James P police h 124 Chestnut
" John janitor h 1 Prospect pl

LEWANDOS
284 Boylston Street and
17 Temple Place Boston
DYE OR CLEANSE ALL FABRICS USED IN THE HOME AND CLOTHING FOR MEN WOMEN AND CHILDREN
Tels Back Bay 3900 Oxford 555 Newton North 300 (suburban) connect all shops

PALMER, FLORIST
Telephone
220 Washington Street - BROOKLINE

Meade
" John P insurance h 145 Middlesex rd
" Joseph E clerk B b 20 E Milton rd
" Margaret V b 24 Winslow rd
" Mary E stenographer B b 20 E Milton rd
" Mary M clerk 256 Washington b 7 Perry
" Maurice P draughtsman B b 20 E Milton rd
" Thomas helper 14 Winchester b 58 do
" Walter F draughtsman B b 20 E Milton rd
" William h 20 E Milton rd
" William F clerk 242 Washington b 20 E Milton rd
" see Mead
Meader Frederick E dentist 419 Boylston B h 5 Elm
" Joseph T leather B h 22 Emerson
" Stanley G student b 22 Emerson
Meadows Robert chauffeur h 112a Chestnut
Mealey Edward J sergeant of police h 113 Boylston
" Francis h 67 Franklin
" Francis J ladderman Ladder No 1 b 67 Franklin
" James J clerk b 113 Boylston
" John M ladderman Ladder No 2 b 67 Franklin
" Margaret F h 114 Chestnut
" Michael D builder 114 Chestnut h do
" Peter A hoseman Hose No 2 h 67 Franklin
" Thomas F laborer b r 7 Cameron
Meaman Frank coachman 108 Longwood av b do
Meaney Catherine widow Edward A h 17 Tabor pl
" Ellen housekeeper 52 Kendall
" John F clerk 1324 Beacon h at Brighton
" John S (T F McMahon & Co) 164 Washington h 52 Kendall
" Margaret T dressmaker B b 52 Kendall
" Mary E teacher B h 52 Kendall
" Sarah A bookkeeper 164 Washington b 52 Kendall
Meany Michael fireman h 12 Morss av
Mears David O Rev h 9 Sewall av
" William N Mrs B h 369 Tappan
Medlar Edgar M student h 26 Linden pl
Meech Ida M Mrs rms 10 Auburn pl
Meegan William caulker h 26 Walter av
" William Jr fireman b 26 Walter av
Meehan Annie F dressmaker b 156 Boylston
" Bernard W motorman h 80 Chestnut Hill av
" Catherine A widow Thomas grocer 52 Boylston h 156 [do
" Dennis gardener h 38 Pound lane

LEWANDOS Dresses Dyed and Cleansed
WHOLE OR RIPPED
284 Boylston Street and 17 Temple Place Our own teams call for and deliver bundles
Tels Back Bay 3900 Oxford 555 Newton North 300 (suburban) connect all shops

PATRICK F. MURPHY, Corey Hill Stable
Automobiles for Hire Weddings, Funerals Boarding and Livery
WESTBOURNE TERRACE, BROOKLINE Near Cor. Beacon and Wash. Sts. Telephone 316 Brookline

Meehan
" Frank horseshoer 41 Cameron b 18 Morss av
" James horseshoer 41 Cameron b 5 do
" John hostler 66 Washington h at Roxbury
" John H clerk b 156 Boylston
" Joseph clerk 1324 Beacon
" Martin P clerk 113 Washington b 156 Boylston
" Nellie L clerk 52 Boylston b 156 do [banks
" Nicholas J treasurer Meyer Jonasson Co B h 21 Fair-
" Sarah E h 76 Chestnut Hill av
" Thomas A tile layer's helper b 156 Boylston
Meek Martha M matron Brookline Hospital Newton near Grove h do
Meeker Frank G sales mgr B h 19 Strathmore rd
" Walter C b 19 Strathmore rd
Mehaffey Caroline E Mrs removed to Everett
Meharg Alexander coachman h 11 Franklin [Craig pl
Mehema Frederick G coachman 108 Longwood av h 9
Melcher Woodbury jewelry h 25 Garrison rd
Meldner Agnes L widow Anthony h 21 Garrison rd
" Louis student b 21 Garrison rd [lihan av
Melican Daniel porter Brookline Public Baths h 1 Hou-
" Michael gardener h 8 Franklin
" Thomas fireman b 1 Houlihan av
Mellen Etta widow b 109 Harvard
" George M bds 265 Harvard
Mellville Caroline F teacher b 91 Babcock
" Thomas foreman bds 83 Brook
Melville Ernest C bookkeeper b 128 Davis av
" George plumber b 128 Davis av
Melvin Ernest bookkeeper B rms 128 Davis av
Mendell Ellis W Mrs h 22 Vernon
Mendum Alice I Mrs b 25 Kilsyth rd
" William J salesman h 83 Harvard
Mercer Ardella widow Kimble b 32 Park Drive ter
" Kimble B automobiles h 32 Park Drive ter
" Robert J gardener h 211 Freeman
Merolla Antonio barber 77 Washington h 30 Juniper
Merriam Charles A clerk h 22 Homer
Merrick Della Mrs h Hotel Beaconsfield
" H Pauline widow Origen H h 207 Fiske av
" Origen B Mrs bds 1661 Beacon [688 Washington
Merrifield Lucius real estate Old South building B h
" William Frederic h 34 Naples rd

COLE ELECTRIC CO. G. W. COLE Manager
Expert Repairing of all ELECTRICAL APPARATUS
LOCKSMITH AND WELSBACH SUPPLIES
1331 Harvard Street, Coolidge Corner, Brookline, Mass.
Telephone 4670

John E. Cousens Coal Co. COAL, WOOD COKE
Main Office and Wharf, 791 Commonwealth Ave., . - Boston, Mass.
Branch Offices, 1331 Beacon Street, Coolidge Corner
219 Wash. St., Brookline Village Washington Square, Brookline
1229 Commonwealth Ave., Allston

Merrigan Cornelius F student b 57 Aspinwall av
" John J chauffeur h 25 Harvard av
" John J clerk 36 Flora h 57 Aspinwall av
" Patrick H grocer 36 Flora h 57 Aspinwall av
Merrill Albert B h 282 Buckminster rd
" Alice B Mrs florist 1314 Beacon h at Cambridge
" Alonzo N b 6 Elm
" Carolyn G clerk 1312 Beacon rms at Boston
" Charles J mgr 999 Beacon h at Boston
" C H Mrs bds 220 Walnut
" Donald F student bds 282 Buckminster rd
" Enid teacher public schools b at Boston
" Florence E nurse b 1023 Beacon
" Frank Abner banker 35 Congress B h 123 Dean rd
" Frank R chauffeur h 102 Brookline av
" James H died May 2 1912
" Joseph H clerk 1324 Beacon bds at Boston
" Josephine F widow Samuel N h 349 Clark rd
" J B mgr 50 Washington h at Salem
" Luther M builder 47 Globe building B h 62 Green
" Mary widow rms 1 Williams
MERRILL P W CO window shades and screens 130 Washington North Boston See foot lines and page 564
" William F supt B h 197 Longwood av
Merritt Elizabeth A Mrs h 765 Boylston
" Elwood B carpenter b 27 Hurd rd
" Ernest chauffeur b 35 Walter av
" Ethelind R b 33 Cypress pl
" Mary E Mrs h 33 Cypress pl
" Robert H purchasing agent 11 Station b at Somerville
" Wilbur F police h 27 Hurd rd
" ——— chauffeur 76 Monmouth b do [1514 Beacon
Mertz William H (L C Chase & Co) 89 Franklin B h
Merwin Henry C at State House B h 1674 Beacon
Merz C William receiving teller Brookline Savings Bank b at Boston [Somerville
Meserve Albert J Jr vice pres Brookline Trust Co h at
Mess Joseph electrician rms 297 Washington
Messer William F foreman h 563 Heath
Messitt Angus W conductor b 38 Juniper
" Elsie inspector b 38 Juniper
" George J chauffeur 111 High h 7 Muford
" John laborer h 33 Brookline av
" John J chauffeur b 38 Juniper
" Mary housekeeper 38 Juniper

P. W. MERRILL CO.
Rust Proof Window Screens
Shades, Awnings and Ventilators
Storm Window Hanger
130 Washington St. North Boston, Mass

When you say
HENDERSON & ROSS
You think **REAL ESTATE**
1320 Beacon St., Brookline **18 Tremont St., Boston**

Messitt
" Moran T laborer h 38 Juniper
" Thomas F clerk 34 Walnut b 38 Juniper [rd
Metcalf Julia T physician 208 Winthrop rd h 33 Garrison
" Louisa widow Theodore h 33 Garrison rd
" Lucie A principal J Elliot Cabot school h 11 Waverly
" Sarah I b 33 Garrison rd
" Theodore A Rev h 208 Winthrop rd
METROPOLITAN COAL CO 110 Washington corner Morss avenue; wharves and offices 20 Exchange place, 52 Green, 84 Southampton, 144 Charles, 8 Berkeley, Boston; 300 Congress, 256 A st, 654 Summer, South Boston; 78 Warren, 1328 Tremont, Roxbury; 542 Dudley, Dorchester; 126 Boylston Jamaica Plain; 3661 Washington Forest Hills; Spring street station, West Roxbury; 10 Winnisimmet, 12 Washington av, Chelsea; 1270 Saratoga, 13 Central square, East Boston; 443 Broadway, Everett; 636 Mass av Harvard sq, Cambridge; 221 Bridge, East Cambridge; 31 Union square, Somerville; 665 Mass avenue Arlington See foot lines
Mettetal Edmund chauffeur h 283 Pond av
Meyer Lucien caterer B h 120 Stedman
Meyers Samuel A h 10 Selkirk rd
Michel Frieda M packer b 22 Winthrop pl
" George R plumber b 22 Winthrop pl
" Philip gardener h 22 Winthrop pl
" Philip Jr machinist h 11 Winthrop pl [throp pl
" Wilhemina C bookkeeper 692 Washington b 22 Win-
Mickelson John A instructor B h 1932 Beacon
Middlebrook Clarence M treas 33 Otis B h 2 Foster
Middleton Frederick H broker h 196 St Paul
Miett Charles printer b 29 Toxteth
Milea Edward chauffeur h 655 Washington
Miles Edward B (William Lincoln & Son) real estate 27 State B h 239 Clinton rd
" Herbert J consulting forester h 28 Adams
" Jonas M lawyer b 28 Adams
" Sarah A widow John S b 17 Auburn [town
Millard Herbert E draughtsman 99 Warren b at Water-
Miller Alexander teacher mechanical drawing High school h 116 Fuller
" Amos H Mrs h 231 St Paul
" Charles F actor h 10 Sewall av

Metropolitan Coal Co.
General Offices : 20 Exchange Place, Boston
Brookline Office, Morss Avenue and Washington St.
All Orders Promptly Delivered. Orders for House Coal respectfully Solicited.

GEORGE W. JOHNSTON
REAL ESTATE
1299 BEACON ST. Tel. 2190 BROOKLINE

Miller
" Charles H Mrs h Hotel Beaconsfield
" Clifton T h 198 St Paul
" Etta M teacher Heath School b 1651 Beacon
" George C candy mfr B h 231 Rawson rd
" George E buyer B h 50 Garrison rd
" George S rubber mfr h 215 Freeman
" Grace h 94 Strathmore rd
" Grace M teacher of languages h 1805 Beacon
" Harold T salesman B h 1730 Beacon
" John D b 215 Freeman
" John G fruit 267 Harvard rms 108 do
" Joseph C h 1928 Beacon
" Louis tailor B b 33 Bartlett crescent
" Malcolm D physician removed to Wollaston
" Mary A widow Henry F h 1748 Beacon
" Peter J clerk h 108 Harvard
" Robert F real estate Tremont bldg B h 1805 Beacon
" William A h 1110 Beacon
" William L contractor h 1616 Beacon
Miller's Specialty Shop J G Miller prop 267 Harvard rms 108 do
Millett Guy L jewelry 283 Harvard h at Allston
Milligen J Ashton clerk 1324 Beacon bds 12 Linden pl
" Mary widow Alfred h 17 Cameron
Milliken Bertha P h 3 Strathmore rd
" J W Mrs h 3 Strathmore rd
Mills Alice M music teacher b 17 Park Vale
" A Ernest commission merchant B h 51 Columbia
" Edgar W accountant h 143 Longwood av
" Edward C leather B h 6 Prescott
" Frank I builder 213½ Commercial B h 34 Webster
" Harriet A widow Isaac B h 17 Park Vale
" Harriet E h 17 Park Vale
" Harry L mgr 10 Harvard sq h 87 School
" James bds 17 Park Vale
" Jennie widow Arthur h 22 Irving
Milner Harry R b 1223 Beacon
Mimart Paul musician h 46 Babcock
Minahan Daniel J plasterer h 18 Hart
" John A police h 17 Roberts
" Mary widow John h 19 Hart
Miner Emma widow Dr William H h 1174 Boylston
" Mildred E stenographer b 1174 Boylston
Minnehan Jeremiah teamster 82 Washington h at Roxbury

LEWANDOS LAUNDRY DEPARTMENT
DOES MORE FINE WORK THAN ANY OTHER LAUNDRY
284 Boylston Street and 17 Temple Place Boston
Tels Back Bay 3900 Oxford 555
Newton North 300 (suburban) connects all shops

HOMER REAL ESTATE INSURANCE
BROOKLINE VILLAGE

Minnis Alexander clerk b 39 Kent
" David police h 79 Brook
" John A clerk 702 Washington bds 39 Kent
" Robert A special police h 39 Kent
" Robert J telephone operator 340 Washington b 39 [Kent
Minot Harriet widow George S bds 20 Clark rd
Miracolo Joseph barber 1331a Beacon h 133 Norfolk
Mirrich Michael J chauffeur bds 58 Aspinwall av
Mischa Semaschko musician b 112 Winthrop rd
Miskell Edward clerk Country Club b do
" Francis driver b Clyde near Newton
" John M florist Clyde opp Country Club h do
" Thomas A farm hand W J Miskell's b do
" Thomas J teamster h 1 Walter av
" Thomas L real estate h Newton near South
" Timothy E laborer h Clyde cor Whitney
" William H foreman Clyde opp Country Club b do
" William J milk Clyde opp Country Club h do
Missett Thomas J laborer town stables h 3 Kendall pl
Mitchel Ellen E widow John G h 196 Gardner rd
Mitchell Byron R real estate b 31 Osborne rd
" C Wallace h 17 Milton rd
" Eleanor B teacher John D Runkle school b 6 Stedman
" Frank B timber h 54 Dwight
" Frederick A machinist b 7 Netherlands rd
" Isam real estate at Brockton h 6 Powell
" James h 22 Homer
" John laborer Country Club b opp do
" John J gardener h 8 White av
" John L supt B E Ry h 7 Netherlands rd
" Nellie M manicure bds 640 Washington
" Ralph H advertising man bds 31 Claflin rd
" Robert T clerk 10 Harvard sq h at Malden
" Sadie A Mrs b 23 Thayer
" Samuel H shoes 146 Lincoln B h 66 Beals
" Theodore Mrs h 31 Osborne rd
" William F clerk B h 160 Chestnut
" see Michel
Mitton Arthur G lawyer B h 29 Williston rd
" Edward J died Feb 11 1913
" George W at 450 Washington B h 134 Salisbury rd
" Richard merchandise B h 1809 Beacon
" Sarah A G widow Edward J h 1440 Beacon
" Roderick tinsmith 73 Walnut b 26 Boylston
Modiste The (Mrs E Sefman) millinery 287 Harvard

Hand Brothers Successors to J. B. HAND
House and Sign Painters and Decorators
Wall Papers and Paper Hanging. R. H. HAND, Prop. Telephone 1855
200 WASHINGTON STREET, BROOKLINE

M. F. Reynolds CARPENTER & BUILDER
Building and Jobbing Promptly Attended to
Tel. 1045. Shop and Office, 65 Kent St., Brookline

Moeser David E mgr B b 26 Kenwood
Moffat Robert T dentist B h 72 York ter
Moffett William J driver h 261 Boylston
Moffitt Jennie Mrs laundress h 4 Juniper
" John driver 66 Washington
" William driver b 4 Juniper
Mohun Penkivil K h 9 Corey rd
Molineaux Joseph A wool broker B h 26 Brington rd
Molloy Annie G principal Robert C Winthrop school b at Randolph
" John mason h 24 Walter av
Moloney Edward forester b 230 Cypress
" Harry forester b 33 Juniper
" James mason 230 Cypress h do
" James Jr plasterer b 230 Cypress
" John A police h 33 Juniper
" Lawrence apprentice b 230 Cypress
" see Maloney and Mullowney
Monaghan Patrick coachman h 33 Ackers av
Monagle John J lineman 39 Aspinwall av h 27 Hurd rd
Monahan Emily A h 483 Washington
" James lunch 131 Washington h at Boston
" John fireman Channing Sanitarium h 19 Cameron
" Josephine A h 483 Washington
Moncrieff Rosaline nurse b 1805 Beacon
Money Cecil N electrical engineer B h 130 Englewood av
Monk Carl F real estate 50 State B h 168 Kent
" R H h 1469 Beacon
Monks Archibald G h 1060 Beacon
" Frank H trustee Boston h 47 Monmouth
Monnier Ernest bds 69 University rd
Monroe Alice I h 71 Upland rd
" Alice M widow George H h 71 Upland rd
" Charles E wool 188 Summer B h 132 High
" John I clerk B h 30 Gardner rd
" Joseph janitor 350 Chestnut Hill av A b do
" William I lawyer 209 Washington B h 71 Upland rd
" see Munroe and Munro
Montague Fred janitor 1120 Beacon h do
Montgomery Edward steamfitter h 1210 Boylston
" Fred McK sec B h 60 Gorham av
" Joseph chauffeur b 2 Harvard sq
" William R (William R Montgomery & Co) h 50 Cameron
" William R & Co (William R Montgomery and Thomas F Richmond) painters rear 257 Boylston

LEWANDOS 284 Boylston Street and 17 Temple Place Boston
DYERS AND CLEANSERS
Tels Back Bay 3900 Oxford 555 Newton North 300 (suburban) connect all shops

W. E. HUGHSON & CO., Props.
Tel. 1659 Brookline
HUGHSON AUTO SHOP
REPAIRING, FORGING & BRAZING. MACHINE WORK & SUPPLIES
28-30 Washington St., Brookline

Monyhan Bartholomew bds 1896 Beacon
Moody Henry C salesman h 50 Kenwood
" Luther R Mrs died Feb 21 1913
" Nellie F b 805 Washington
" Nellie L teacher Parsons school h at Boston
" Percy W student b 50 Kenwood
" Solomon bootblack 238 Washington h at Boston
Mooney John laborer h 80 Brookline av
" Mary E widow Patrick b 253 Boylston
" Michael salesman bds 20 Perry
Moore Alcy M bookkeeper 11 Station b 50 Naples rd
" B I nurse Free Hospital for Women Glen rd bds do
" Emery B secretary and treasurer Brookline Co-operative Bank h 262 Kent
" Franklin salesman h 56 Dwight
" George engraver h 67 Beals
" George W commission merchant 36 N Market B h 114 Naples rd [idge
" George W piano hardware 15 Chardon B h 45 Cool-
" Harry gardener E B Dane's b do
" Henry E clothier B b 21 Naples rd
" Henry W artist b 1 St Albans Hall, Richmond court
" James E provisions h 165 Naples rd
" James H physician 1339 Beacon h do
" John G insurance at Quincy h 1 St Albans Hall, Richmond court
" Joseph clerk b 37 White pl
" Joseph A clerk 284 Harvard b 37 White pl
" Kenneth chauffeur Waldo st bds at Cambridge
" Louise widow Fred h 37½ Harvard
" Mary b 67 Beals
" Mary A Mrs bds 40 Atherton rd
" Patrick J laborer h 3 Sheafe [ter
" William A asst janitor 60 Gorham av bds 7 Washburn
" William I h 1780 Beacon
Moorhed J C Mrs b 1223 Beacon
Moorhouse Alfred H printer B h 274 Dean rd
Moran Abbie widow Lawrence died Feb 2 1913
" Annie laundress Channing Sanitarium b do
" Annie L Mrs b 10 Milton rd
" Cornelius laborer bds 11 Boylston pl
" Emma clerk b 33 School
" George steward 49 Francis h do
" George L electrician bds 26 Brook
" Irwin W fireman b 26 Brook

REAL LACES LEWANDOS
Cleansed to look like New
Mended Like New
284 Boylston Street and 17 Temple Place Boston
Tels Back Bay 3900 Oxford 555 Newton North 300 (suburban) connect all shops

Brookline Commercial and Private School
56 HARVARD ST., BROOKLINE
Miss Sarah J. Hughes, Principal
Private and Class Instruction. Stenographers Furnished

Moran
" John laborer b 52 Walter av
" John F washer h 3 Mulford
" John H clerk B b 36 Atherton rd
" John W janitor B h 33 School
" Julia widow Charles H h 118 Franklin
" Katherine A bookkeeper b 33 School
" Lawrence salesman h 9 Houlihan av
" Margaret and Anna h 229 High
" Mary widow Edward h 36 Atherton rd
" Michael gardener h 771 Boylston
" Patrick chauffeur b 771 Boylston
" Patrick farm hand Country Club h Clyde n Newton
" Thomas H b 33 School
" Thomas H dentist h 92 Winthrop rd
" Thomas J gardener h 46 Walter av [Atherton rd
" Thomas J instrumentman rm 15 Town Hall b 36
Morehouse Oscar telephone operator B b 20 Roberts
Moreland Fred W mgr 13 Harvard b 11 Webster pl
" Frederic A clerk Boston h 108 University rd
" Laurice T sec B b 108 University rd
" Matthew police h 124 Chestnut
" William coachman J M Codman Jr b do
Morey Arthur C druggist 1953 Beacon h 1892 do
" Edwin Mrs h 1821 Beacon
" Walter G paper makers' supplies B h 4 Babcock
Morgan Frank O letter carrier 1 Harvard h 7 Harvard sq
" Gay clerk 224 Washington h at Roslindale
" George P Mrs h 675 Washington
" Harry W paper mfr B h 7 Wellington rd A
" Helen M b 98 Brook
" Helen M Mrs h 18 Davis
" Henry J chauffeur 75 Washington h 4 Flora
" Henry T insurance B h 29 Winchester
" John L h 31 Boylston pl
" Margaret Mrs h 31 Boylston pl
" Matilda widow George h 98 Brook
" Rose widow Daniel h 46 Pearl
" Samuel St John salesman h 46 Garrison rd
" William M lawyer B h 18 Wellington rd A
Moriarty Patrick W vacuum cleaning b 26 Winchester
Morley Edward tailor bds 783 Boylston
" Frank A clerk 127 Washington h at Roxbury
Morlock John H plumber h 288 Washington
Moroney Daniel M laborer h 68 Pearl

OSTRICH FEATHERS **LEWANDOS**
Curled Cleaned Dyed
Old Feathers made into Boas 284 Boylston Street and 17 Temple Place
Tels Back Bay 3900 Oxford 555 Newton North 300 (suburban) connect all shops

PALMER, FLORIST
Telephone
220 Washington Street - BROOKLINE

Morrill Drusilla T widow Daniel T b 14 Bowker
" Ethel W stenographer B b 410 Harvard
" Grace W kindergartener Pierce school b 25 Kent sq
" Isabel, Josephine and Helen h 15 Babcock
" John V b 9 Shailer
" Lucy bds 94 Centre
" Mary A h 72 Harvard
Morris Edward removed to Boston
" Henry G jewelry B h 24 Winchester
" Herbert C sales manager h 236 Rawson rd
" Jay E asphalt sales agent h 235 Rawson rd
" Louis P electrical engineer h 37 Claflin rd
" S Leslie student bds 10 Park Drive ter
Morrison Adelbert H master Mechanic Arts school B h 40 Salisbury rd [tree
" Alice S teacher William H Lincoln school b at Brain-
" Clarence W conductor h 1 Roberts
" Francis M clerk 351 Boylston rms 74 Harvard av
" Gabriel C machinist h 14 Pearl
" George chauffeur Amy Lowell's h 10 E Milton rd
" Grace W nurse bds 2 Claflin rd
" Jessie clerk B h 10 E Milton rd
" John W driver h 21 Sheafe
" John W stock salesman h 27 Waverly
" Mary cook 10 Walter av b do
" William D painter 360 Washington h 15 Thayer pl
Morrissey Albert clerk 1346 Beacon h at Roxbury
" John J choreman h 10 Cameron
" John J clerk Chestnut Hill P O h at Chestnut Hill
" Mary widow John h 35 Brookline av
" Michael laborer b 35 Brookline av
" —— Mrs boarding house G D Brandegee h at Boston
Morrow William gardener h 40 White pl
Morse Ada H stenographer b 32 Brook
" Alice M stenographer bds 9a Summit av
" Arthur M insurance B b 31 Pleasant
" Carrie E bds 32 Brook
" Charles b 440 Harvard
" Charles H h 56 Windsor rd [32 Brook
" Charles H jewelry and real estate 292 Washington b
" Constance music teacher 157 Walnut bds do
" David H mgr B h 8 Chestnut
" Edward G h 99 High
" Edward W broker 60 Congress B h 49 Sumner rd
" Edward W Jr clerk B h 4 Park

Wells-Burrage Co. Late with Abram French Co.
Fine Table CHINA and GLASSWARE
338 BOYLSTON STREET, Opposite Arlington Street
All Subway Cars pass the store

RHODES BROS. CO. GROCERIES and PROVISIONS
10 and 11 HARVARD SQUARE - - - - BROOKLINE
170 to 174 MASSACHUSETTS AVENUE - - BOSTON
256 to 260 WARREN ST. (Rox. Dist.) BOSTON Tel.

Morse
" Elizabeth L widow John h 229 Harvard
" Ella F seamstress bds Newton st
" Eugene R coal B h 15 Salisbury rd
" Eugene S coal 300 Main Charlestown h 18 Thayer
" Fitz Albert h 12 Monmouth ct
" Frank N h 24 Naples rd
" Grace E stenographer Police Station b 18 Thayer
" Harold G student b 99 High
" Jacob C salesman 53 State B h 440 Harvard
" Joseph P 77 Bedford B h 1875 Commonwealth av
" Justin N b 33 Englewood av A
" Leonice bds 2 Wellington ter
" Leonice widow b 2 Wellington ter
" Lilla N asst at Public Library b 32 Brook
" Lucy A private sec B h 157 Walnut
" Maria Mrs bds 1378 Beacon
" Motor Car Co Henry L Johnson mgr 1000 Commonwealth av
" Myrtle T Mrs h 9a Summit av
" Nathan student 99 High
" Perley S clerk 718 Washington rms 208 Winthrop rd
" Randolph student b 99 High
" Samuel M ladies tailor 710 Washington h at Dor
" Sterne student b 157 Walnut
" William F h 64 Dean rd
" see Moss
Morson James H lawyer 73 Tremont B h 128 Davis av
Mortensen Olga maid 232 Summit av rms do
Mortimer George died Jan 1 1913
" Mary J h 360 Harvard
Morton Amanda M widow Joseph b 6 Middlesex circle
" Carence L bookkeeper h 208 Winthrop rd
" C Herbert iron B h 90 Corey rd A
" Frank carpenter 716 Washington h at Newton
" Harry G gardener h 546 Heath
" Richard N h 1754 Beacon
Moseley Frederick R h 16 Emerson
Moseman George H electrical supplies 176 Federal B h 354 Chestnut Hill av
" George H Jr b 354 Chestnut Hill av
Moser Dougal (Stewart & Moser) 5 Washington b r 58 Aspinwall av
Moses George W president First Ward Bank East Boston h 747 Washington
" Guy P salesman h 1 Dwight st extension
" Herbert W at 39 Boylston B h 77 Evans rd

P. W. MERRILL CO.
Rust Proof Window Screens
Shades, Awnings and Ventilators
Storm Window Hanger
130 Washington St. North Boston, Mass.

E. A. ROBART & SONS

Wall Papers Interior Decorators

204 Washington St., Brookline Tel. 15 Brookline

Moses
" Kirk L rubber tires h 236 Rawson rd
" Percy L at 78 Equitable bldg B h 71 Williston rd
Mosher Ernest L conductor b 48 Atherton rd
" Grace E saleslady b 305 Washington
" Harry M machinist b 35 Washington
" Julia widow Alonzo lodging h 305 Washington
Moss Annie E dressmaker 9 School h do
" Thomas V meter tester b 9 School
" Vernon H salesman h 50 Russell [Monmouth ct
Mossman Walter B dry goods 140 Tremont Boston h 19
Motherway James clerk 1324 Beacon bds at Boston
Mottet Eva widow Emile h 22 Park Drive ter
Moulton Charles H supt b 64 Aspinwall av
" Clarence H clerk 11 Station h at Wollaston
" Edward M carpenter 640 Hammond h at Boston
" Everett H metal polish at Somerville h 233 Clinton rd
" Margaret Mrs b 3 Washburn ter
" Paul B salesman h 86 Westbourne ter
Moultrop Irving E mechanical engineer B h 75 Winchester
" Mabel E teacher bds 75 Winchester
" Norman I meter tester b 75 Winchester
MOUNT ZIRCON SPRING CO 165 Devonshire Boston
See page 575
Mowbray Mary E widow Oliver b 16 Davis av
Mowry Georgianna G widow Oscar B h 136 St Paul
" Oscar B died Aug 19 1911
Moynes Karl W dist sales mgr h 17 Green
Moynihan Catherine bookkeeper B b 107 Franklin
" Isabelle telephone operator b 17 Franklin
" Julia E bookkeeper 50 Chestnut b 107 Franklin
" Thomas second man 450 Washington h 107 Franklin
Mudge Eliza A widow John h 27 Cypress pl [Centre
Mudgett Henry L wholesale fruit 29 Richmond B h 72
Mugars Martin lunch room 22 Harvard h 2079 Washington
Muhlfeld George O with Stone & Webster B h 35 Allerton
Muise George W baker h 93 Pearl
Mulcahey Bridget widow Patrick h 49 Walter av
Muldowney Francis F plumber 18 High h 273 Walnut
" Francis W plumber 18 High h 273 Walnut
Mulherin Michael chauffeur b 15 St Marys
Mulholland Arthur J student bds 102 Washington
" John laborer b 30 Pearl
" Mary h 102 Washington
Mullane Catherine Mrs h 29 Morss av

LEWANDOS **Gloves Cleaned**
10c per pair for all lengths
Dyers Cleansers Launderers
284 Boylston Street and Tels Back Bay 3900 Oxford 555
17 Temple Place Boston Newton North 300 (suburban) connects all shops

G. FULLER & SON
LUMBER and MASONS SUPPLIES
550 WESTERN AVE., BRIGHTON Tel. Brighton 35

Mullaney John driver b 8 Roberts
" John laborer h 37 Cameron
" Mary clerk B b 8 Roberts
" Michael clerk 1001 Beacon b 37 Cameron
" Michael gardener h 8 Roberts
Mullen Addie F bookkeeper 1355 Beacon h 13 Linden
" Edward gardener Country Club h Newton opposite Faulkner Farm
" Edward F helper B b E Mullen's, Newton st
" Flora B b 13 Linden
" Mary L b 18 Atherton rd
" Thomas A lawyer 15 State B h 11 Orkney rd A
" William laborer h 19 Washington
Mulligan Michael gardener 73 Gardner rd h 3 Franklin
" Patrick A clerk B h 241 Boylston
Mullins Anna bds 56 Dwight
" Mary E b 56 Dwight
" William F h 56 Dwight
Mullowney Catherine C social worker b 79 Aspinwall av
" Edward F mgr 40 Pearl h 52 Davis av
" Ellen widow Michael h 79 Aspinwall av
" John M blacksmith h 298 Boylston
" Margaret M teacher bds 79 Aspinwall av
" Mary A teacher B b 79 Aspinwall av
" Thomas B horseshoer B h 23 Aspinwall av
Mulrane John driver h 671 Hammond
Mulrey Elizabeth housekeeper 183 High
" William died May 8 1912
" William F electrician h 183 High
Multer Vingilie mgr 643 Washington h at Allston
Mulvaney John chauffeur 123 Sewall av b do
Mulvey Catherine widow Michael h 1 Kendall pl
" Catherine widow William H h 73 Pearl
" Catherine E milliner b 1 Kendall pl
" Kiernan laborer b 77 Pearl
" Mary nurse b 1 Kendall pl
" Michael laborer b 73 Pearl
" Patrick F laborer h 77 Pearl
" Patrick F Jr laborer b 77 Pearl
Mundy Clarence N contractor h 1863 Beacon
Munger Lillian M teacher h 83 Park
Mungonyan Hannah b 113 Boylston
Munn Herbert W interior decorator B h 32 Kilsyth rd
Munns Michael driver 66 Washington b 7 do

LEWANDOS Carpets and Rugs Cleansed by Steam or Naphtha Taken up Put down
284 Boylston Street and 17 Temple Place Boston
Tels Back Bay 3900 Oxford 555 Newton North 300 (suburban) connect all shops

C. R. JONSSON Large Assortment of Framed Pictures
To suit all Tastes and Purses. Come and see for yourself.
1345 BEACON ST., BROOKLINE

Munns
" Michael section hand h 7 Washington
" W John driver b 7 Washington
Munro Alexander M b 60 Kilsyth rd
" John G real estate B h 60 Kilsyth rd
" Sarah B widow John M h 1768 Beacon
" Valdemar E b 1768 Beacon
Munroe James A shoe mfr h 97 University rd
" Martin A special deputy collector Custom House B h 129 Centre
" Mary A Mrs h 36 Webster park
" Roy clerk bds 22 Linden pl
" Roy clerk 1324 Beacon bds at Newton
" Sophia P h 39 Cypress
" William broker h 15 Warwick rd
" William H architect 99 Warren b 48 Auburn
" see Monroe
Munsell Albert H artist Boston h 65 Middlesex rd
Munsil Edward C D police b 9 Webster pl
" Frederick C police h 15 E Milton rd
" Josephine bookkeeper 361 Boylston b 9 Webster pl
" Milton R janitor Odd Fellows' Hall h 9 Webster pl
Murata K houseman h 1162 Boylston
" Harold vice pres 40 Water B h 81 Middlesex rd
Murdock Albert h 108 Naples rd
Murley James E letter carrier 1334 Beacon h at Robury
Murnane Timothy H baseball editor B Globe h 12 Manchester rd
Murphy Alphonsus J insurance h 17 University rd
" Anna M grocer 269 Pond av bds 1 Flora
" Bartholomew coachman Elliott Lee h 803 Boylston
" Bridget widow Michael h 9 Perry [h do
" David J prop Trolley Travelers' Inn 1262 Boylston
" Dennis J gardener h 179 High
" Elizabeth Mrs h 26 Villa lane
" Elizabeth J widow John H h 10 Milton rd
" Frank driver 10 Harvard sq bds 11 Leverett
" Frank N painter h 234 Cypress
" Frank T clerk b 8 Winthrop pl
" Gardner clerk B b 12 Braemore rd A
" Gardner Mrs h 40 Webster
" Gardner E druggist B h 12 Braemore rd A
" George driver 10 Harvard sq b 11 Leverett
" Gertrude bookbinder b 234 Cypress
" Grace E b 40 Webster

Hand Brothers Successors to J. B. HAND
House and Sign Painters and Decorators
Wall Papers and Paper Hanging. R. H. HAND, Prop. Telephone 1855
200 WASHINGTON STREET, BROOKLINE

P. W. SWANSON PAINTING and DECORATING
178 Washington St. Telephone Connection

Murphy
" James helper h 46 Ackers av
" James M blacksmith h 9 Harvard pl
" James S pres B h 1575 Beacon
" Jeremiah L chauffeur h 7 Cameron
" John driver h 107 Boylston
" John driver bds 112 Chestnut
" John driver 19 Boylston h 91 do
" John F laborer h 74 Pearl
" John J teamster h 112 Chestnut
" John P driver bds 253 Boylston
" Joseph driver 136 Westbourne ter bds 263 Corey rd
" Joseph B telephone installer 39 Aspinwall av h at B
" Joseph P physician 37 Harvard h at Roxbury
" Margaret clerk B b 63 Walter av
" Margaret A telephone operator b 253 Boylston
" Mary widow Michael D h 102 Cypress
" Maud stenographer B b 10 Milton rd
" Michael laborer h 108 Brookline av
" Michael J bricklayer h 8 Winthrop pl
" Patrick coachman 97 Sewall av h at Roxbury
" Patrick shoemaker h 63 Walter av
" Patrick stockman 1 Harvard sq h at Boston
" Patrick F (Corey Hill Stables) b 263 Corey rd
" Patrick J teamster 200 Washington h 43 Walter av
" Richard A painter h 19 Emerald
" Robert clerk 10 Harvard sq h at Allston
" Robert H chauffeur bds 20 Perry
" Thomas coachman E D Brandigee bds do [circle
" Thomas head porter Hotel Beaconsfield h 47 Regent
" Thomas E student h 12 Braemore rd A
" William shoe repairer 120 Cypress h 8 Roberts
" William E asst Brookline Public Baths b 12 Cypress
" William E clerk bds 112 Chestnut

Murray Alexander bakery 708 Washington h 118 Corey rd
" David E broker B b 21 High
" Earle S salesman b 177 Naples rd
" Edward F chauffeur b 99 Harvard
" Francis E h 54 Atherton rd [h 99 Harvard
" George H B hoseman Combination A 140 Washington
" George R electrician B h 126 Chestnut
" Grace E teacher John D Runkle school bds 219 Commonwealth av

WOOD MANTELS
INTERIOR AND EXTERIOR FINISH
J. W. BAILEY & SONS CO.
14 HAYMARKET SQ., BOSTON

A. T. OLSON House and Sign Painters
Decorators
65 KENT ST. Telephone Connection

MURRAY HENRY CO granite monumental works 41 Haverhill Boston See page 7
" Henry J (Henry J Murray & Co) h 1 Washburn pl
" Henry J Jr asst gas inspector rm 3 Town Hall h 2 Washburn pl
" H J & Co (Henry J Murray) plumbers 266 Washington
" James carpenter bds 28 Atherton rd
" James G clerk 81 Harvard b 99 do
" James L contractor and builder 1318 Beacon h 28 Atherton rd
" John soapmaker b 1 Walter av
" John J driver 19 Boylston h 28 Flora
" John T laborer h 185 Pond av
" John W chauffeur h 57 Ackers av
" J Lincoln died March 7 1912
" Margaret E bookkeeper 528 Heath b at Brighton
" Martin driver 76 Washington h Clyde near Newton
" Mary bds 56 Pearl
" Mary A, Sarah and Annie E h 21 Thayer
" Michael laborer h 15 Tabor pl
" Michael J engineer h 56 Pearl
" Michael J special police h 7 Leverett
" Milton E pres 224 State B h 177 Naples rd
" M Evelyn stenographer 99 Warren b at Dorchester
" Patrick stableman 316 Boylston h 349 do
" Ralph chauffeur bds 22 Linden pl
" Susan widow J Lincoln boarding house 1661 Beacon
" Thomas laborer Country Club bds Clyde near Newton
" Thomas laborer bds 15 Tabor pl
" Thomas H laborer Country Club bds Clyde near Newton
" Wallace W clerk 1331 Beacon b 99 Harvard
" William E h 99 Harvard
" see McMurray
Murrow Alice J Mrs b 14 Park
" Marvin H salesman B h 14 Park
Murtagh Patrick J coachman 35 Gardner rd h 9 Mulford
Musgrave Bridget I nurse Channing Sanitarium b do
Musselman Gordon E h 42 Orkney rd
Mutty Edmund J automobiles h 83 Harvard
Myers Esther h 35 Beals
" Evelyn F leather B h 20 Winslow rd
" George J h 1928 Beacon
" Harry clothing B h 44 Fuller
" Harry painter 200 Washington h at Roxbury
" Jacob gardener h 72 Davis av

LEWANDOS
284 Boylston Street and
17 Temple Place Boston
DYE OR CLEANSE ALL FABRICS USED IN THE HOME AND CLOTHING FOR MEN WOMEN AND CHILDREN
Tels Back Bay 3900 Oxford 555 Newton North 300 (suburban) connect all shops

CHAMBERLIN & WHEELER
Brookline Real Estate -- Specialists
1294 BEACON ST., COOLIDGE COR. Tel. Brookline 4810

Myers
" James hostler 2 Walnut
" John A Mrs h 1679 Beacon
" Morris N clothing B h 805 Washington
" Myer A jewelry B h 1563 Beacon
" Myron salesman bds 44 Fuller
" Philip E salesman b 20 Winslow rd
" Samuel A clothing B h 10 Selkirk rd A

Nabich Prosper farmer b 94 Dudley
Nadel Charles (D Nadel & Sons) 294 Washington b 298 do
" David (D Nadel & Sons) 294 Washington b 298 do
" D & Sons (David, Frank and Charles Nadel) furriers 294 Washington
" Frank (D Nadel & Sons) 294 Washington b 298 do
Nagel Rudolph musician h 15 Netherlands rd
" William J law books Ashburton pl B h 59 Marion
Nagle Alice M stenographer b 92 Coolidge
" Bernard F clerk 1324 Beacon bds at Cambridge
" Edith G bookkeeper b 92 Coolidge
" Edward G student b 92 Coolidge
" Elizabeth K teacher b 92 Coolidge
" John J commission merchant h 92 Coolidge
" John J Jr buyer b 92 Coolidge
" Margaret H teacher b 92 Coolidge
" William S clerk b 92 Coolidge [Paul
Nance Henry H treas American Rubber Co h 194 St
Nangle Patrick J cut soles B h 198 Aspinwall av
Nann Ernest student bds 1008 Beacon
Nash Edward R shoe goods B h 70 Hyslop rdd
" Ethel Y b 77 Toxteth
" Frank K paints and oils B h 7 Colchester
" Fred R starter B E Ry 1268 Boylston h at Newton
" Maude Cushing Mrs music teacher b 19 Harris
" Samuel Y salesman h 77 Toxteth
" William B h 15 Claflin rd
" William L insurance B h 12 Browne
Nason Ella G h 1471 Beacon
" John F mason h 12 Homer
" Louise H bds 91 Centre
" Philip E rms 352 Washington [at Cambridge
" Susie H kindergartener William H Lincoln school b
Nathan Jacob soap mfr 71 Prentiss Roxbury h Sewall av
" John soap mfr 71 Prentiss Robury h 429 Harvard

LEWANDOS Dresses Dyed and Cleansed
WHOLE OR RIPPED
284 Boylston Street and 17 Temple Place Our own teams call for and deliver bundles
Tels Back Bay 3900 Oxford 555 Newton North 300 (suburban) connect all shops

A. R. Anderson Cabinet Maker and Upholstering

Telephone Connection
Harvard Ave., Brookline, Mass

NATIONAL AUTOMOBILE ASSOCIATION 6 Beacon Boston See page 573
NATIONAL ROCKLAND BANK 2343 Washington Roxbury See page 9
Natoli Dominic fruit 1609 Beacon and provisions 198 Washington h at Newton
Nauer Benjamin F painter 84 Harvard h at Roxbury
Naugler Winsor B b 9 Strathmore rd [54 Linden pl
Nault Raoul J telephone inspector 39 Aspinwall av h
Nauss Foster blacksmith Ernest B Dane, Heath h n do
Naylon Annie B h 81 Toxteth
Neal Burton W pres & treas 293 Boylston h 13 Elm
" B W Inc builders 293 Boylston
" Carrie G b 30 Winchester
" Clarence R mgr B h 90 Westbourne ter [Walnut
" Frank R commission merchant 20 T Wharf B h 166
" Frederick A contractor B h 30 Winchester
" John W chauffeur h 133 Westbourne ter
" Victor h 815 Washington
Neebe H Oscar commission merchant b 1589 Beacon
" Lawrence commission merchant B h 1589 Beacon
Needham Herbert C commission merchant h 526 Harvard
" Warren N chauffeur h 54 Kent
Neely James C h 135 High
Negus Samuel landscape architect B h 3 Dwight st ext
Neidick Kitty h 4 Reservoir Court
Neilson Berndt chauffeur h 310 Washington
" M E janitor 173 Davis av rms do
Nelsen Samuel J mgr B h 176 High
Nelson Alice M teacher Pierce school b at Newtonville
" Anna L D Mrs h 85 Perry
" C Alice asst in studio 27 Harvard h at Boston
" Elise M clerk 1341a Beacon b at E Boston
" Frank A removed to Boston
" Hjalmer F chauffeur h 1 Toxteth
" J H clerk 1 Harvard sq bds at Roxbury
" May E widow John G h 24 Bowker
" Mildred E stenographer bds 24 Bowker
" Robert removed to Providence R I
" Winthrop clerk b 85 Perry
Nesbitt Earl clerk B b 51 Summit av
" Frank G law collections B h 51 Summit av
" Harold E at 94 State B h 127 Crafts rd
Ness Archibald C clerk 11 Station b at Newton Highlands

COLE ELECTRIC CO. G. W. COLE Manager
Expert Repairing of all ELECTRICAL APPARATUS
LOCKSMITH AND WELSBACH SUPPLIES
1331 Harvard Street, Coolidge Corner, Brookline, Mass.
Telephone 4670

Brookline Commercial and Private School
56 HARVARD ST., BROOKLINE
Miss Sarah J. Hughes, Principal
Real Estate and Insurance. Special Commissioner

Ness
" Thomas W general mgr 11 Station h at Newton Highlands
Nesson Israel real estate 101 Tremont B h 1742 Beacon
Nester Michael choreman h r 142 Boylston
Nestor John painter Country Club h opposite do
Nettle Rudolph violin teacher 765 Boylston h do
Nettles Ruby C Mrs clerk 1324 Beacon bds 1455 do
Nettleton Camilla M b 5 Verndale
Nevin Charles K B architect 6 Beacon B h 15 Littell rd
Nevins Joseph G student b 48 Kent
" Sinon J asst foreman B Globe h 48 Kent
New England Telephone & Telegraph Co 39 Aspinwall av
Newcomb Charles B h 1470 Beacon
" Charles E clerk B h 54 Harvard
" Edgar C salesman h 50 Centre
" Frederick M clerk R L Day & Co B h 120 Fuller
" Frederick W clerk Shawmut Bank B b 120 Fuller
" George L driver Ladder 1 b 657 Washington
" Helena stenographer B b 54 Harvard
" Walter L carpenter b 328 Washington
Newell Anna E bookkeeper 3 Harvard sq b at Wellesley
" Claude P artist B h 44 York ter
" David B clerk B b 17 High
" Gertrude B widow William h 17 High
" H E Mrs h 14 Foster [Walnut
" James W commission merchant 93 Broad B h 189
" John L lawyer B h 14 Elm
" Mary E bds 17 Strathmore rd
" W Ellis clerk B b 17 High
Newhall Arthur B teacher B h 18 Park Drive ter
" Carrie milliner 11 E Milton rd b do
" Charles H painter h 11 E Milton rd
" Emma E housekeeper 11 E Milton rd
Newhart Sarah Mrs h 1501 Beacon
Newkirk Newton h 59 Crowninshield rd
Newman Emma F widow Emmons C h 1887 Beacon
" Fred H gardener b 345 Boylston
" Grace B and Roma h 9 Vernon
NEWMAN J & SONS CORP florists 24 Tremont Boston
See page 18
" Margaret G clerk B b 345 Boylston
" Patrick H blacksmith h 345 Boylston
Newnham Florence J head nurse Corey Hill Hospital b do
Newsam Alfred T engineer B & B h 166 Naples rd

P. W. MERRILL CO.
Rust Proof Window Screens
Shades, Awnings and Ventilators
Storm Window Hanger
130 Washington St. North Boston, Mass.

PALMER, FLORIST
Telephone
220 Washington Street - BROOKLINE

Newton Charles H clerk b 121 Griggs rd
" Charles M real estate b 121 Griggs rd [mond ct
" Clarence L lawyer 60 State B h 2 Grafton Hall Rich-
" Elmer student b 121 Griggs rd
" Florence I h 2 Grafton Hall Richmond Ct
" Harriet M b 121 Griggs rd
" Herbert M machinery B h 54 Green
" James S automobiles 26 Broad B h 476 Heath
" Margaret E b 121 Griggs rd
" Rebecca bds 54 Green
" Sarah D private school 18 Aspinwall av h do
" Sarah J Mrs b 168 Kent
" William W clergyman h 55 Marion
Neyland John laborer h 44 Walter av
Niccolls Francis A publisher B h 131 Kilsyth rd A
Nichols Burt Foss bank examiner h 227 Rawson rd
" Charles L stair builder h 30 Bowker
" Chester mfr B h 58 Greenough
" Edward H h 97 Sewall av
" Florence Mrs h 1824 Beacon
" Horace C salesman h 7 Cypress ter (E)
" Leonard B auto builder 101 Chestnut B h 12 Shailer
" Lucy L b 1100 Beacon
" Marie T b 1100 Beacon
" Minnie b 43 Harvard av
" Reuben L Buick Automobile Co B h 1824 Beacon
" Seth h 182 Buckminster rd
" Wendell L h 43 Sumner rd
" William W lawyer B h 4 Orkney rd
Nicholson Ada H Mrs bds 16 Braemore rd
" James R pres B h 16 Braemore rd A
" Theodore O sec h 171 Clinton rd [son rd
Nickerson Arthur H mechanical engineer B h 208 Raw-
" Ena stenographer 638 Hammond b at Newton
" Gordon clerk bds 22 Linden pl
" Harry L chemist Gas Co b 143 Coolidge
" Ralph D b 180 St Paul
" Samuel bds 19 Hurd rd
Nievergelt Albert painter h 61 White pl
Niland Michael farmer bds 801 Boylston
" Peter died May 13 1912
Niles Nathan W salesman h 8 Lennox Hall Richmond ct
Niven Robert gardener at E B Davis b Heath
Niver Caroline widow James B h 6 Claflin rd
" Miriam stenographer rm 15 Town Hall b 6 Claflin rd

LEWANDOS 284 Boylston Street and 17 Temple Place Boston
DYERS AND CLEANSERS
Tels Back Bay 3900 Oxford 555 Newton North 300 (suburban) connect all shops

PATRICK F. MURPHY, Corey Hill Stable
Automobiles for Hire Weddings, Funerals Boarding and Livery
WESTBOURNE TERRACE, BROOKLINE Near Cor. Beacon and Wash. Sts. Telephone 316 Brookline

Nixon Alexander C mgr Algonquin Club h 49 Summit av
" Edward driver Country Club b do
" John valet Country Club b do
Noble James E clerk b 20 Perry
" Marjorie widow James J h 20 Perry [con Boston
" & Greenough's playground 89 Egmont office 100 Bea-
Nolan Edward M stenographer b 39 Perry
" Henry J chauffeur h 786 Boylston
" James H hostler h 25 Emerald
" J Frank stenographer b 39 Perry
" Laming P h 689 Washington [h 80 Chestnut
" Matthew J hoseman Combination A 140 Washington
" Michael teamster h 33 Cameron
" Michael J letter carrier 1 Harvard h 39 Perry
" Peter laborer h 55 Walter av
Noonan Dennis J driver b 98 Brookline av
" George D salesman b 657 Washington
" George F dentist 129 Washington h at Boston
" Helen b 10 Coolidge
" James C painter h 79 Brookline av
" Joseph J produce h 98 Brookline av
" Patrick laborer b 564 Heath
Norcross Anna A bds 10 Shailer
" Bartlett S engineer b 10 Shailer
" Castelly O investments b 209 Washington
" Irving M teacher h 1869 Beacon
" William J h 10 Shailer
Nordell Philip A Rev h 29 Thayer
Norris Albert B bookkeeper b 87 Francis
" Charles S pianos B h 5 Mason ter
" Edward C engineer C H pumping station h 40 Perry
" Edward J clerk b 12 Toxteth
" Ethel L b 1824 Beacon
" Frederick A concrete B h 18 Browne
" Geraldine Mrs b 11 Centre
" Henrietta L widow John O h 1824 Beacon
" John F postal clerk b 12 Toxteth [12 Toxteth
" Josephine A ladies' hairdresser 1 Harvard rm 3 h
" Mary b 22 Beals
" Mary widow Patrick h 74 Pearl
" Michael boilermaker h 12 Toxteth
" Michael T foreman 11 Station h 7 Perry
" Patrick J leather worker b 74 Pearl
" Susan S Mrs, C S practitioner h 32 Park Drive ter
" Thomas bookkeeper b 12 Toxteth

LEWANDOS LAUNDRY DEPARTMENT
DOES MORE FINE WORK THAN ANY OTHER LAUNDRY
284 Boylston Street and 17 Temple Place Boston
Tels Back Bay 3900 Oxford 555
Newton North 300 (suburban) connects all shops

John E. Cousens Coal Co. COAL, WOOD COKE
Main Office and Wharf, 791 Commonwealth Ave., . - Boston, Mass.
Branch Offices, 1331 Beacon Street, Coolidge Corner
219 Wash. St., Brookline Village . Washington Square, Brookline
1229 Commonwealth Ave., Allston

Norris
" Thomas W agent h 87 Francis [ton
" William F hoseman Combination No 4 h 665 Washing-
North Francis R sec h 43 Summit av
" Frank A lawyer 89 State B h 285 Clark rd
" Frederic O Mrs h 354 Chestnut Hill av A
" Horace broker h 1070 Beacon
" Rhys H student b 43 Summit av [h 219 Aspinwall av
Northrop Delbert W shoe goods 427 Albany bldg Boston
" Harry C reporter b 61 Brook
Norton Clarissa widow Harry L h 55 Norfolk rd
" Elizabeth C Mrs h 1853 Commonwealth av A
" Emma F Mrs b 116 Winthrop rd
" E Randall, U S N h 6 Strathmore rd
" E Russell coal 85 Water B h 41 Powell
" Frederick L lawyer 73 Tremont B h 147 Winchester
" James laborer h 55 Walter av
" John died Oct 25 1912
" John H clerk b 263 Pond av
" John H 510 Tremont bldg B h 156 Harvard
" J Henry b 220 Walnut
" Kieran laborer h 14 Pearl
" Mary widow Patrick h 54 Linden pl
" R C h 672 Washington
" Thomas J gardener h 1230 Boylston
" William coachman h 229 Pond av
" William hostler Town Stables h 263 Pond av
" William P laborer h 35 Juniper
Norwood H Frances widow William, C S practitioner
1651 Beacon b do
Nott Charles E mgr B h 143 Kilsyth rd A
" Ellen B osteopath h 3 Euston
Noud Emily widow Martin boarding h 149 Washington
" James driver b 149 Washington
Nourse Leland D janitor 1647 Beacon h do [Milton rd
" Winfield L insurance 633 Old South bldg B h 15 E
Novel Eva J W widow b 1055 Beacon
Nowell Frances A widow John A h 1647 Beacon
" Grant William salesman h 141 Longwood av
" Hallett b 141 Longwood av
" John P removed to Boston
Noyce Basil S supt Seaver cor Leicester b do
Noyes David W mfr 72 Bedford B h 107 Dummer
" Edward caretaker 310 Kent b do
" Harry K mgr h Hyslop rd

Hand Brothers Successors to J. B. HAND
House and Sign Painters and Decorators
Wall Papers and Paper Hanging. R. H. HAND, Prop. Telephone 1855
200 WASHINGTON STREET, BROOKLINE

HENDERSON & ROSS
REAL ESTATE
1320 Beacon St., Brookline 18 Tremont St., Boston

Noyes
" H E Mrs h Hyslop rd
" Merrill S h 10 Kendall pl
Nunns Nettie nurse b 32 Centre
Nurenberg Fred salesman h 31 Gibbs
Nurnberger John K chef h 638 Washington
Nurses Home, Glen road beyond Cumberland av
Nutt Eva S widow Henry C h 86 Babcock
" Frank A insurance 2 Kilby B h 86 Babcock
" Harry W contractor Paddock bldg B h 25 Littell rd
" Mary G h 86 Babcock
Nutter Charles S clergyman h 112 Sumner rd
" Frank electrician 264 Washington h at Medford
Nye Charles F, N E agent 5 Bromfield B h 9 Dwight
" Gurdon F real estate b 98 University rd
Nyhan Bartholomew fireman h 90 Brookline av
" Dennis laborer h 20 Flora
" Joanna cashier B b 20 Flora
" John J horseshoer r 70 Chestnut Hill av h 548 Heath
" Mary cashier B b 20 Flora
" Thomas F gardener h 2 Linden
Nyhen George S lawyer b 58 Brook
" Jessie M music teacher 58 Brook b do
" John J janitor Parsons and Winthrop schools h 58 Brook [77 Brook
" J Albert C assistant bacteriologist Board of Health h
Nystrom Gustave C printer 166 Washington b 113 Harvard

OAK GROVE FARM (Alden Bros Co) 1171 Tremont Boston See page 16
Oake Mary A Mrs dressmaker 177 Davis av h do
" Sydney A auditor N E T & T Co h 177 Davis av
Oakes Adeline M widow Samuel h 46 Orkney rd
" Francis J Jr mfr dyestuffs B h 255 Clinton rd
Oates Elizabeth forewoman 1324 Beacon h at Boston
" William H clerk 10 Harvard sq h 54 Kent
O'Beirne James messenger h 20 Walter av
Ober Addie Mrs b 215 Cypress
" Isabell b 62 Pleasant
" Leon E salesman h 62 Pleasant
Oberacker William foreman 11 Station h at Roxbury
Obert Henry J caterer B h 20 E Milton rd
O'Brian T X clerk 1324 Beacon b at Roxbury

Metropolitan Coal Co.
General Offices : 20 Exchange Place, Boston
Brookline Office, Morss Avenue and Washington St.
All Orders Promptly Delivered. Orders for House Coal respectfully Solicited.

GEORGE W. JOHNSTON
REAL ESTATE
1299 BEACON ST. Tel. 2190 BROOKLINE

O'Brien Catherine A grocer and supt P O No 51 807 Boylston h do
" Catherine G teacher Heath school b at Cambridge
" Cecelia bookkeeper 1625 Beacon h at Allston
" Celia widow Pierce b 20 Juniper
" Charles A electrician b 16 Linden pl
" Daniel J forester h 10 Roberts
" Dennis laborer h 21 Morss av
" Edward driver rms 34 Station
" Edward F trustee 161 Devonshire B h 57 Dwight
" Evelyn V clerk B b 83 Harvard
" E F Clinton widow Hugh h 1483 Boston
" Francis J clerk b 28 Oakland rd
" Francis L plumber 18 High
" Gretta E clerk 219 Washington b 1 Elm pl
" Henry C Dr h 1483 Beacon
" Jeremiah carriagemaker b 10 Roberts
" John coachman 1 Summit av h 15 Perry
" John J clerk b 9 Emerald
" John J gardener 161 Harvard h 35 Flora
" John J laborer h 28 Oakland rd
" John J teamster Country Club h 5 Duffley ct
" John J Rev h 158 Pleasant
" Julia E widow Robert E h 83 Harvard
" J Eugene conductor h 41 Harvard
" J Green Mrs h 1933 Beacon [28 Oakland rd
" Marion E (Cypress Hand Laundry) 248 Cypress b
" Martin laborer h 10 Morss av
" Martin laborer h 778 Boylston
" Martin J carpenter 9 Emerald h do
" Mary dressmaker rms 20 Verndale
" Mary Mrs domestic h 20 Roberts
" Mary E stenographer 1321 Beacon b 1 Elm pl
" Michael foreman h 381 Chestnut Hill av
" Michael A foreman Brookline W W h 1 Elm pl
" Michael J baggage master Reservoir station h 381 Chestnut Hill av
" Patrick laborer h 229 Pond av
" Peter trainman h 21 Morss av
" Robert Lincoln editor Herald B h 30 Upland rd
" Thomas C lawyer B b 381 Chestnut Hill av
" Thomas F clerk B b 11 Linden pl
" Thomas F teamster 82 Washington h 109 Boylston
" Timothy J blacksmith h 16 Linden pl
" Timothy J letter carrier 1334 Beacon h at Cambridge

REAL LACES LEWANDOS
Cleansed to look like New
Mended Like New
284 Boylston Street and 17 Temple Place Boston
Tels Back Bay 3900 Oxford 555 Newton North 300 (suburban) connect all shops

HOMER REAL ESTATE INSURANCE
BROOKLINE VILLAGE

O'Brien
" William laborer h 11 Leverett
" William Jr painter b 11 Leverett
O'Brion Edward driver 66 Washington h 34 Station
" Elizabeth A widow Albert G h 81 Francis [wealth av
" Thomas L insurance 108 Water B h 1871 Common-
Obst Charles M dry goods B h 41 Osborne rd
" Dora S b 153 Naples rd
Ochiltree Minnie widow Andrew h 285 Washington
" Thomas J clerk h 285 Washington
O'Connell Ann Mrs h 7 Perry
" Annie L head nurse 1485 Beacon b do [Pleasant
" Edward J supt Holy Cross Cemetery Malden h 234
" Ellen widow Jeremiah h 9 Kerrigan pl
" Esther M stenographer b 180 High
" Jeremiah J rubberworker b 9 Kerrigan pl
" John laborer h 10 Kendall pl
" Joseph E bond clerk b 234 Pleasant
" Joseph J lieutenant of police h 180 High
" Joseph J Jr police b 180 High
" Mary M stenographer 1690 Beacon h at Roxbury
" Matthew h 26 Gorham av
" P Augustus dry goods 154 Tremont B h 12 Vernon
" William W foreman h 4 Flora
" see Connell
O'Conner John provisions B h 139 Egmont
O'Connor Bartholomew F died April 24 1912
" Cornelius F letter carrier Chestnut Hill h 21 Franklin
" Daniel T helper 66 Washington b 14 Tabor pl
" Delia widow Bartholomew h 59 Brookline av
" Dennis A salesman h 4 Fay pl
" Edward chauffeur h 21 Morss av
" Francis P h 1875 Commonwealth av A
" Frank clerk P O 1 Harvard h at Brighton
" Frank E clerk 225 Washington b 14 Tabor
" John M auto trimmer h 4 Fay pl
" John T grocer branch store 26 Harvard
" Joseph P clerk b 14 Tabor pl
" Michael coachman 241 Kent h at Roxbury
" Minidora widow Bartholomew F grocer 41 Brookline av h 43 do
" Patrick J laborer h 14 Tabor pl
" Richard E salesman rms 27 Harvard av
" William clerk B h 72 Chestnut Hill av
" William H clerk 1324 Beacon b 72 Chestnut Hill av

OSTRICH FEATHERS LEWANDOS
Curled Cleaned Dyed
Old Feathers made into Boas 284 Boylston Street and 17 Temple Place
Tels Back Bay 3900 Oxford 555 Newton North 300 (suburban) connect all shops

M. F. Reynolds CARPENTER & BUILDER
Building and Jobbing Promptly Attended to
Tel. 1045. **Shop and Office, 65 Kent St., Brookline**

O'Connor
" William J roofer b 14 Tabor pl
O'Day Catherine widow Dennis h 10 Morss av
" Catherine attendant b 1 Morss av
" Dennis gardener b 99 Boylston
" Elizabeth H milliner B b 43 Boylston
" Frederick T mgr 45 Boylston b 43 do
" Henry V student b 36 Davis av
" James J undertaker 769 Boylston h do
" John J assistant buyer B b 769 Boylston
" John S stable 19 Boylston h 34 Davis av
" Joseph P gardener b 10 Morss av
" Mary G milliner b 43 Boylston
" Michael E police h 217 Boylston
" Michael F h 70 Harvard av
" Michael J h 36 Davis av
" Michael J Jr clerk B b 36 Davis av
" Peter laborer b 801 Boylston
" Sarah b 36 Davis [43-45 Boylston
" Thomas F (Mrs Thomas F O'Day prop) undertaker
" Thomas F Mrs (Thomas F O'Day) h 43 Boylston
" Thomas H foreman street dept b 70 Harvard av
" Walter M conductor b 43 Boylston
Odell Willis clergyman h 11 Vernon [h do
O'Donnell Catherine widow Martin grocer 782 Boylston
" James laborer h 20 Walter av
" James F barber h 71 Brookline av
" John caretaker M Williams' estate Warren h do
" John H b 1791 Beacon
" see Donnell
O'Donoghue Edward J student b 1162 Boylston
" Jeremiah coachman h 1162 Boylston
" Joseph P chauffeur b 1162 Boylston
" Marion L lecturer h 208 Winthrop rd
Oettinger Adolph J music supplies B h 147 Mason ter
" Mark removed from town
" Waldo music supplies B b 147 Mason ter
O'Flaherty Andrew J chauffeur 677 Washington
Ogden David B publisher B h 1869 Beacon
" Hugh W lawyer 73 Tremont B h 25 Kennard rd
" James b 18 Roberts
" Margaret widow James h 18 Roberts
O'Halloran Thomas laborer b 8 Homer
O'Handley John A carpenter 1174 Boylston h do
O'Hara John laborer h 40 Flora

Wells-Burrage Co. Late with Abram French Co.
Fine Table CHINA and GLASSWARE
338 BOYLSTON STREET, Opposite Arlington Street
All Subway Cars pass the store

W. E. HUGHSON & CO., Props.
Tel. 1659 Brookline
HUGHSON AUTO SHOP
REPAIRING, FORGING & BRAZING. MACHINE WORK & SUPPLIES
28-30 Washington St., Brookline

O'Hara
" John T painter b 39 Cameron
O'Hare Frank driver b 70 Chestnut Hill av
" Henry coachman h 88 Boylston
" Hugh laborer h 70 Chestnut Hill av
" James forester h 215 Pond av
" John F electrician h 813 Boylston
" Patrick J driver h 72 Pearl
" Patrick William laborer b 70 Chestnut Hill av
O'Hea Martha teacher b 69 Naples rd
O'Hearn Anna V stenographer b 595 Heath
" Cecelia widow John h 23 Roberts
" Daniel laborer h 687 Heath
" David laborer h 595 Heath
" David S student b 595 Heath
" Elizabeth and Mary h 4 Houlihan av
" Francis J clerk b 191 Davis av
" John E student b 191 Davis av
" John J car checker B h 789 Boylston
" Katherine widow James b 789 Boylston
" Margaret stenographer rm 6 Town Hall b 191 Davis
" Margaret C teacher Heath school b 298 Boylston
" Mary J stenographer B b 191 Davis av
" Michael J contractor 191 Davis av h do
" Thaddeus D teamster b 595 Heath
" William bookkeeper B h 298 Boylston
" William J civil engineer b 191 Davis av
O'Kane Philip laborer h 543 Heath
O'Keefe Benjamin butler 540 Washington h 19 Hurd rd
" John J letter carrier 1334 Beacon h at Roxbury
" Thomas J letter carrier 1334 Beacon h at Roxbury
O'Keeffe Michael grocer 163 Washington and 88 Harvard h at Boston
O'Leary Arthur L mgr h 15 Wellington rd
" Jeremiah A chauffeur b 216 Freeman
" Mary Mrs b 75 St Paul
" Michael coachman h 216 Freeman
" Michael J printer b 41 Juniper
" Patrick J laborer h 41 Juniper
Oliver Ellis J driver h 11 Harris
" Lillie Mrs b 291 Buckminster rd
Olivier A contractor h 71 Brookline av
Ollcott Charles S mgr at Cambridge h 96 Summit av
" Gage b 96 Summit av

P. W. MERRILL CO.
Rust Proof Window Screens
Shades, Awnings and Ventilators
Storm Window Hanger
130 Washington St. North Boston, Mass

A. T. OLSON House and Sign Painters
Decorators
65 KENT ST. Telephone Connection

Olmsted Bros (John C and Frederick Law Olmsted and James F Dawson) landscape architects 99 Warren
" Charles H clothing 651 Washington B h 74 Green
" Frederick Law (Olmsted Bros) 99 Warren h do
" John C (Olmsted Bros) h 16 Warren
O'Loughlin Edward K clerk b 54 Cypress
" Francis student b 54 Cypress
" Joseph P reporter B b 54 Cypress
" Owen plumber h 92 Brookline av
" Patrick lawyer 18 Tremont B h 54 Cypress
" see O'Laughlin
Olsen Allen painter 84 Harvard b at Roxbury
" Arnold painter h 3 High st pl
" Charles chauffeur b 50 Harvard
" John M master mariner h 1 Flora
" Olga stenographer B b 1 Flora
OLSON ALEXANDER T painter and decorator 65 Kent See top lines
" Charles coachman 7 Colchester b do
" Charles A mgr h 59 Marion
" Robert screenmaker 302 Washington h at Boston
O'Malley Mary nurse McDonald Hospital 72 Summit av b do
O'Mealey John W broker h 33 Abbotsford rd
O'Neil Anne bookkeeper B b 253 Boylston
" Carroll C student b 430 Harvard
" Catherine A stenographer B b 253 Boylston
" Daniel town laborer h 68 Walter av
" Daniel J vocalist b 68 Walter av
" David laborer h 2 Franklin ct
" Elizabeth I teacher b 430 Harvard
" Frank A elevatorman b 68 Walter av
" Henry V baggage master Brookline Hills b 253 Boylston
" Hugh V helper b 65 Franklin
" Ida widow Charles b 20 E Milton rd
" James E rodman rm 15 Town Hall b 253 Boylston
" John laborer h 34 Flora
" John laborer b 57 Pearl
" John laborer b 253 Boylston
" John teamster h 65 Franklin
" John Jr driver b 253 Boylston
" John J clerk 1341 Beacon b 16 White pl
" John J shipper B b 266 Pond av
" John T driver Hose 1 140 Washington b 65 Franklin
" Joseph A stenographer B b 65 Franklin

LEWANDOS Gloves Cleaned
10c per pair for all lengths
Dyers Cleansers Launderers
284 Boylston Street and 17 Temple Place Boston
Tels Back Bay 3900 Oxford 555
Newton North 300 (suburban) connects all shops

G. FULLER & SON
LUMBER and MASONS SUPPLIES
550 WESTERN AVE., BRIGHTON Tel. Brighton 35

O'Neil
" Katherine housekeeper 107 Franklin
" Louise telephone operator b 65 Franklin
" Mary h 115 School
" Mary cook 232 Summit av rms do
" Mary laundress b 107 Franklin
" Michael laborer h 33 Kendall
" Michael C civil engineer b 430 Harvard
" Michael C insurance h 430 Harvard
" Patrick laborer h 1 Kendall pl
" Patrick L plumber 18 High h at W Newton
" Thomas laborer h 107 Franklin
" Thomas H forester b 253 Boylston
O'Neill Christiana A student b 16 White pl
" James E (T H O'Neil & Son) b 16 White pl
" Mary J removed to Fitchburg
" Patrick teamster h 8 Hart
" Thomas H (T H O'Neill & Son) h 16 White pl
" Thomas J express 109 Franklin h do [100 Washington
" T H & Son (Thomas H and James E) shoe repairing
" William H clerk B b 16 White pl [chester
Ong Eugene W lawyer 735 Exchange bldg B h 116 Col-
Ono Kinchi butler 336 Tappan b do
Oppenheim Rose mgr 100a Washington h do
Orcutt Frank L wool 157 Federal B h 3 Powell
" Lucius W died Nov 16 1912
Ordway Cora W widow George L h 11 Netherlands rd
" Donald clerk b 11 Netherlands rd
" Edgar A h 49 St Mary's
" Helen W secretary b 11 Netherlands rd
" John A dry goods h 1691 Beacon
" Joseph H blacking mfr B h 77 Fuller
" Richmond clerk b 11 Netherlands rd
Orler Jordan S bonds h 19 Strathmore rd [Clyde
Orlinski Adam farm hand b J Orlinski's off Newton near
" Joseph farmer h off Newton near Clyde
O'Rourke Annie bookkeeper 10 Harvard sq b 792 Boylston
" Frank motorman h 311 Boylston
" Patrick coachman h 352 Clyde
" Peter chauffeur h 216 Freeman
" Theresa G teacher William H Lincoln school b at B
Orrock Elizabeth C widow Rev John M h 68 Winchester
Orth Carl musician b 45 Lanark rd A
" John musician h 45 Lanark rd A

LEWANDOS Carpets and Rugs Cleansed by Steam or Naphtha Taken up Put down
284 Boylston Street and 17 Temple Place Boston
Tels Back Bay 3900 Oxford 555 Newton North 300 (suburban) connect all shops

RHODES BROS. CO. GROCERIES and PROVISIONS
10 and 11 HARVARD SQUARE - - - - BROOKLINE
170 to 174 MASSACHUSETTS AVENUE - - BOSTON
256 to 260 WARREN ST. (Rox. Dist.) BOSTON Tel.

Orth
" Monforth S b 1223 Beacon [Cambridge
Osborn Arthur A instrument man rm 15 Town Hall h at
Osborne Clinton M h 115 Walnut
" Frank R carpenter 640 Hammond h at Newton
" George L automobiles B h 34 Griggs rd
" John nurse Bournewood Hospital end of South b do
" Richard A h 1056 Beacon
Osgood Champion B student b 1906 Beacon
" Charles E furniture h 131 Naples rd
" Frederick H agent for inspection of milk, animals and provisions rm 6 Town Hall and veterinary 50 Village B h 906 Beacon
" Susan A h 260 Aspinwall av
O'Shea John S Mrs h 1859 Beacon
O'Sullivan John J hoseman Combination No 2 h 105 Brook
Othote Henrietta widow Gilbert A b 334 Harvard
Otis Alfred W b 1077 Beacon
" David C salesman B h 126 Cypress
" Eleanor G widow William h 122 Park
" Henry O h 1514 Beacon
" Herbert Foster h 125 Holland rd
" see Oates
O'Toole William driver 1001 Beacon h at Roxbury
Ouimet Arthur gardener h Clyde opp Country Club
" Francis golfer bds Clyde opp Country Club
" Wilfred removed to Malden
Outerbridge Hector clerk 1324 Beacon b at Boston
Outram Fred supt B h 109 Harvard
Ovenstone William blacksmith h 165 Pond av
Overton C J h 10 Strathmore rd
Owen Benjamin treas h 44 Stedman
" Charles mgr 1353b Beacon h at Somerville
" Francis H treas 120 Boylston B h 70 Sewall av
" Harriet L widow William h 1400 Beacon
" Lewis E clerk bds 38 Winchester
" Mary A widow John bds 1810 Beacon
Owens Gertrude Mrs clerk 1357 Beacon h at Brighton
" James coachman h 10 Juniper [Kent
" Joseph E manual training teacher public schools h 117
Oxenham Eleanor J widow John h 142 Brook
" Eleanor M bookkeeper 60 Harvard b 142 Brook
" John M salesman b 142 Brook
Ozon Wallace W dentist 7 Harvard rm 1 h at Boston

Hand Brothers Successors to J. B. HAND
House and Sign Painters and Decorators
Wall Papers and Paper Hanging. R. H. HAND, Prop. Telephone 1855
200 WASHINGTON STREET, BROOKLINE

E. A. ROBART & SONS
Wall Papers Interior Decorators
204 Washington St., Brookline Tel. 15 Brookline

Pacienza Carlo fruit 213 Boylston b 21 Leverett
Packard Ellen E Mrs h 48 Fuller
" John C sub master high school h 14 Searle av
" Louise teacher B h14Foster
" L Sumner h 14 Foster
Padden Patrick choreman h 26 White pl
Paddleford Etta h 72 Walnut
" Susan h 72 Walnut
Page Anna widow John bds 1406 Beacon
" Cyrus A Mrs h 173 Walnut
" Dorothy bds 173 Walnut
" Francis E lumber at Cambridge h 158 St Paul
" George A publisher 200 Summer B h 1117 Boylston
" George H mgr Boston h 17 Hawthorn rd
" George N valet h 2 Kendall pl
" Harriet L widow Luke J h 1070 Beacon
" Hutcheson student b 17 Hawthorn rd
" H R b 1223 Beacon
" Lawrence B clerk b 21 Harris
" L Coues publisher 53 Beacon B h 67 Powell
" Martha L Mrs dressmaker 15 Linden h at Boston
" Phillips W journalist b 173 Walnut
" Wallace G commercial traveler h 1916 Beacon
" William E Mrs h 21 Harris
Paige Edgar D wool b 1223 Beacon
" Frank E felting 68 Essex Boston h 41 Park
" Moses R automobiles h 526 Harvard
" Sam K lawyer Boston h 52 Harrison
PAIGE WALTER W real estate broker with Henry W Savage 1331 Beacon and 129 Tremont Boston h 9 Sewall av See back binding and page 33
Paine Arthur B h 1353a Beacon
" Bessie laundress b 236 Cypress
" Carl B removed from town
" Francis T and Bessie S h Lee near Boylston
" Frederic W real estate 27 State B h 46 Dudley
" George Henry b 28 Emerson
" Henry K h 28 Emerson
" Isaac h 36 Waverly
" Maria A widow George h 236 Cypress
" Rene Evans at 50 Congress B h 34 Welch rd
" Robert Treat 2nd lawyer 6 State Boston h Heath near Woodland rd
" Ruth C Mrs h Heath near Woodland rd

WOOD MANTELS
INTERIOR AND EXTERIOR FINISH
J. W. BAILEY & SONS CO.
14 HAYMARKET SQ., BOSTON

PALMER, FLORIST
Telephone
220 Washington Street - BROOKLINE

PAINE WILLIAM DEXTER stationer and newspapers 256 Washington h 168 Tappan See front cover
Pally Leo J h 70 Summit av
Palm Victor engineer h 41 Juniper
Palmer Annie widow Robert h 86 Pearl
" Annie nurse b 1437 Beacon
" Florence bookeeper b Newton corner Goddard av
PALMER FREDERICK E florist 220 Washington h Newton corner Goddard av See top lines
" Granville E electrical engineer h 180 Winchester
" Harriet R teacher b 107 University rd
" Henry W mgr h 87 Francis
" Louise E b Newton cor Goddard av
" Richard Poe collector B b 446 Washington
" Robert J clerk b 86 Pearl
" Susie G bookkeeper 1629 Beacon b at Boston
Papamichalopoulos Constant N h 8 Park Drive ter
Papouleas William J confectionery 39 Harvard and bowling 33a do h 6 Elm
Pappaes Peter clerk 1640 Beacon b at Cambridge
Pappas John clerk b 17 Atherton rd
Parent Fred blacksmith h r 58 Aspinwall av
" Leonard O prop 1621 Beacon h 1935 do
Park Alice sec 440½ Boylston b 5 Park Vale
" Anna B widow Charles W h 5 Park Vale
" C H Miss b 220 Walnut
" Edith student b 5 Park Vale
" Julia B principal 440½ Boylston b 5 Park Vale
Parker Alice Q h 7 Hawes
" Andrew L broker B h 1834 Beacon
" Boardman J insurance B h 48 Dwight
" Caroline D widow Retire H h 142 St Paul
" Edward E broker B h 49 Pleasant
" Edwin L clerk B h 110 Franklin
" Elizabeth T widow H D h 1931½ Beacon
" Franklin W Mrs h 7 Wellington rd R
" Frederick E salesman 46 Beacon B h 18 Winslow rd
" George H upholsterer h 30 Brook
" George N h 1 Winchester
" George S real estate 28 State B h 1060 Beacon
" Gerard L machinery mfr B h 78 Lancaster ter
" Ira h 9 Clinton path
" Isabelle M rms 10 Auburn pl
" James A lawyer B h off Warren beyond Cottage

LEWANDOS
284 Boylston Street and
17 Temple Place Boston
DYE OR CLEANSE ALL FABRICS USED IN THE HOME AND CLOTHING FOR MEN WOMEN AND CHILDREN
Tels Back Bay 3900 Oxford 555 Newton North 300 (suburban) connect all shops

C. R. JONSSON Artistic Framing of Pictures
1345 BEACON STREET, BROOKLINE

Parker
" James C D h 195 Mountfort
" Julia P asst at Public Library h 6 Strathmore rd
" Laura widow Forrest L h 364 Harvard
" Lee H electrical engineer h 40 Strathmore rd
" Mabel R widow Stephen C seamstress h 311 Boylston
" Philip S lawyer 84 State Boston and associate justice Municipal court h 175 Mountfort
" Raymond T h 108 Winthrop rd
" T D Capt b 1223 Beacon
" Walter A treas 144 High B h 184 Winchester
" William H letter carrier 1334 Beacon h 26 Winchester
Parkhurst L B Mrs h 43 Abbotsford rd
Parkinson Adelaide h 1136 Commonwealth av
" Morris Burke Home Studio 73 Coolidge
Parks Amy nurse Channing Sanitarium b do
" Edith nurse b 18 Sterns rd
" Ernest W lineman 39 Aspinwall av b 22 Homer
" Francis R insurance B h 128 Crafts rd
Parmly Mary b 54 Auburn
Parnell Isaac E washer b 39 Marion
" William polisher b 39 Marion
Parrott Sanford L general agent B h 1926 Beacon
Parsons Charles C wool B h 124 Winthrop rd
" Ernst M architect h 1501 Beacon
" Eunice E Mrs domestic h 17 Flora
" Frederika h 160 Kent
" Godfrey chauffeur h 37 Perry
" William E wool B h92 Marion
Parsonson Robert J salesman B h 116 Chestnut
Partridge Francis C banker h 26 Browne
" Frank Tuttle insurance B h 64 Amory
PARTRIDGE WILLIAM H photographer 27 Harvard and 2832 Washington Roxbury h at Boston See page 12
Pascal Grace G private sec h 4 Marion
Paschud Cecelia governess 31 York ter b do
Patch Charles E architect B h 25 Kilsyth rd
Pattee Eleanor widow Frank H bds 1020 Beacon
Patten Gilbert E R Mrs h 38 Winchester
" Susan A h 260 Aspinwall av
Patterson Catherine C widow James h 36 Atherton rd
" Edith Mrs stenographer b 40 Atherton rd
" Ella W Mrs h 1931 Beacon
" George H repairman 39 Aspinwall av h at Roxbury

LEWANDOS Dresses Dyed and Cleansed WHOLE OR RIPPED
284 Boylston Street and 17 Temple Place Our own teams call for and deliver bundles
Tels Back Bay 3900 Oxford 555 Newton North 300 (suburban) connect all shops

P. W. SWANSON PAINTING and DECORATING
178 Washington St. Telephone Connection

Patterson
" John h 133 Cypress
" Thomas driver 10 Harvard sq b 38 Boylston
" Wilfred advertiser h 30 Coolidge
Pattin Richard b 1412 Beacon
Paul Alfred J jeweler h 197 Clinton rd
" Chauncy clerk b 70 Perry
" Hattie F principal Sewall school b at Roxbury
" Mary E widow Andrew h 182 Naples rd
" Mary J Mrs h 1140 Boylston
" N Clifford letter carrier 1 Harvard h 70 Perry
Paull Florence V at Art Museum B b 15 Park Vale
" Henry H h 15 Park Vale
PAYNE ARTHUR W manager Hotel Beaconsfield residence do
" John H physician h 29 Powell
Payson Althea T widow Gilbert R h 175 Mountfort
" Clifford C cotton broker 10 Post Office sq B h 14 Allerton
" Samuel C treas 141 Milk B h 48 Beech rd [68 do
Pazolt William R (Pazolt & McIntyre) 65 Boylston rms
PAZOLT & McINTYRE (William R Pazolt and Kenneth McIntyre) sign, automobile and carriage builders 65 Boylston See page 25
Peabody John Endicott h 20 Ivy
Peak Clarance L at 49 Federal B h 26 Littell rd
Peakes Emily W bds 48 Englewood av A
Pearce Arthur C physician 534 Boylston B h 77 Stearns rd
Pearse L E Miss bookkeeper 10 Harvard sq b at Malden
" Ray D roofer h 40 White pl
Pearl Joshua R leather 179 Lincoln B h 1682 Beacon
Pearse Francis E chemist b 75 Stearns rd
Pearson Charles Mrs b 36 Monmouth
" Charles H cordage B h 350 Tappan [mouth
" Horace B insurance 10 Post Office sq B h 36 Mon-
" Joseph L mgr 10 Harvard sq h 40 Bowker
" J Hiram S at State House B b 50 Russell
" see Pierson [rd
Pease Elizabeth DeK teacher High school b 38 Orkney
Peavy Adeline widow Manuel b 805 Washington
" Charles clothing 38 Summer B b 300 Kent
" Leopold clothing 38 Summer B b 300 Kent
" Silas clothing 38 Summer B h 300 Kent
Peck Abner V (A V Peck Co) 175a Winthrop rd h at B
" Arthur K lecturer h 19 Wellington rd A

COLE ELECTRIC CO. G. W. COLE Manager
Expert Repairing of all ELECTRICAL APPARATUS
LOCKSMITH AND WELSBACH SUPPLIES
1331 Harvard Street, Coolidge Corner, Brookline, Mass.
Telephone 4670

Brookline Commercial and Private School
56 HARVARD ST., BROOKLINE
Miss Sarah J. Hughes, Principal
House and Business Inventories, Accountant, Systematizer

Peck
" A V Co (William Buchanan and Abner V Peck) carpenters 175a Winthrop rd
" Bradford at 5 Park sq B h 15 Park Vale
" Julius R salesman b 35 Beals
Peckham Joseph H traveling salesman b 1887 Beacon
Peebles Wilson D salesman h 64 Brook
Peirce Anna widow George h 713 Washington
" Annie H widow Henry E b 234 Harvard
" Benjamin L driver 92 Washington h 40 Brook
" Carroll F student b 23 Sutherland rd A
" Charlotte H widow Charles H h 17 Park Vale
" George H dentist B h 23 Sutherland rd A
" George W lineman b 40 Brook
" G Leon salesman b 23 Sutherland rd A
" J Gilbert salesman B h 79 Williston rd
" Margaret S artist h 17 Park Vale
" Richard B student b 713 Washington
" William O h 234 Harvard
" see Pierce
Peirre Edward trustee h 121 Longwood av
Pelton Ernest M motorman h 39 Walter av
" Lawrence clerk B b 39 Walter av
Pender Frank forester h 4 Kerrigan pl
Pendergast Martin chauffeur h 50 Cameron
" Patrick forester b 128 Boylston
" Patrick laborer b 780 Boylston
Pendleton Charles A clerk 1324 Beacon bds 113 Harvard
Penn Henry florist 43 Bromfield B h 140 Thorndike
" William florist 43 Bromfield B h 1173 Commonwealth av
Pennell Dwight R lawyer b 7 Beals
Penney Comus B h 210 Winthrop rd
Penniman Marion C h 36 Orkney rd [vard
Pennycuick Arthur D real estate 15 State B h 387 Har-
Perceval Lawrence jeweler h 315 Buckminster rd
Percy Frederic B physician 194 Aspinwall av h do
" Karlton G student b 194 Aspinwall av [74 Kent
Perfection Wet Wash Laundry John W Spaulding mgr
Perin Elwood T student b 23 Naples rd
" George L editor Brookline Townsman 31a Harvard h 23 Naples rd [h 23 Naples rd
" George L Rev pastor The Beacon Universalist Society
" George L Jr student b 23 Naples rd
" Mary M h 23 Naples rd

P. W. MERRILL CO.
Rust Proof Window Screens
Shades, Awnings and Ventilators
Storm Window Hanger
130 Washington St. North Boston, Mass

CHAMBERLIN & WHEELER
Brookline Real Estate -- Specialists
1294 BEACON ST., COOLIDGE COR. Tel. Brookline 4810

Perkins Carroll L lawyer B h 84 Pleasant
" Charles B Jr cigars 36 Kilby B h 12 Druce
" Charles F justice Municipal Court and lawyer 161 Devonshire B h 4 Park
" Ernest W salesman 1324 Beacon h at W Roxbury
" Frank E salesman b E D Brandegee
PERKINS FREDERICK H (Rothery, Emery & Perkins) insurance 70 Kilby Boston h 460 Walnut See back cover
" George H h 18 Sutherland rd A
" G Nelson machinist h 60b Harvard
" Harley M artist B b 82 Sewall av
" Harry D clerk 99 Warren h at Brighton
" Henry G lawyer 77 Summer B h 61 Monmouth
" Herbert O b 129 Centre
" Holton B insurance b 18 Sutherland rd A
" Martha h 208 Winthrop rd
" Palfrey Rev bds 18 Sutherland rd A
" Paul F student b 4 Park
" Rosetta widow Walter b 22 Homer
Permar Byran S broker B h 41 Crafts rd
Perrin Arthur agent h 132 Fisher av
" Julia widow Lewis h 356 Walnut
" Usip clerk B h 124 Davis av
Perry Agnes widow Edward S T h 20 High
" Anne widow William bds 14 Monmouth ct
" Carroll Rev rector St Paul's Episcopal church h 130 Aspinwall av
" Charles A salesman B h 10 Sewall av
" Edna E student b 5 Park Vale
" Edward K paints 21 Stanhope B h 96 Harvard av
" Elisha P vocal teacher h 45 Bartlett crescent
" Frances teacher b 5 Park Vale
" George S mgr 1324 Beacon h 115 Westbourne ter
" Harold E Dr b 49 Addington rd
" John R paints 101 Tremont B h 1588 Beacon
" Johnson F painter h 170 High
" Lewis F Mrs h 96 Harvard
" Martha T b 96 Harvard av
" Maurice R teacher b 49 Addington rd
" Millard F teacher b 5 Park Vale
" William laborer h 778 Boylston
" William E master Lincoln school S B h 49 Addington rd
PERSIAN RUG LOFT INC 1 Deacon Cambridge See page 14

LEWANDOS 284 Boylston Street and 17 Temple Place Boston
DYERS AND CLEANSERS
Tels Back Bay 3900 Oxford 555 Newton North 300 (suburban) connect all shops

A. R. ANDERSON
All kinds of Furniture made to order
Upholstered and Repaired
Harvard Ave., Brookline, Mass. Tel. Conn.

Pessels Walter C gen mgr at Cambridgeport h 5 Beals
Peters Absolom P pitman h 16 Prospect
" Hans A shoes 1 Harvard sq h 41 Brook
" Maurice dentist B b 1100 Beacon
" Thomas Mrs b 1530 Beacon
Peterson Arthur chauffeur 75 Sewall av b do
" Arthur salesman b 1514 Beacon
" Axel chauffeur 34 Philbrick rd rms do
" Axel driver 66 Washington h at Boston
" Grace H h 19 Harvard av
" John E chauffeur 60 Gardner rd b do
" John Q head installer 39 Aspinwall av h at Norwood
" Joseph engineer 99 Warren b at Roslindale
" Olaf coachman 34 Park b do
" Walter coal B h 1514 Beacon
Petri G Hector machinery 131 State B h 181 Walnut
Pettengill Annie T bds 255 Chestnut Hill av
" Augusta C Mrs bds 255 Chestnut Hill av
" B Tyner insurance h 255 Chestnut Hill av
" Mary L b 255 Chestnut Hill av
Pettingill Ubert K h Hotel Beaconsfield [bds do
Pettipas Levina nurse McDonald Hospital 72 Summit av
Pettis Rebecca widow R Robeson h 15 Beals
" William J real estate B b 15 Beals
Pettit Fred W salesman 220 Washington rms 8 Bowker
Petty Joseph foreman 29 Webster h 31 do
Peyser Meyer salesman B b 1875 Commonwealth av
Pfeghaar Robert chef h 50 Regent circle
Pfeil John S rms 363 Boylston [Essex
Phelan George E real estate Barristers Hall B b 144
" James A carpenter h 234 Cypress
" James J h 11 Chiswick rd
" Mary widow Edmund h 144 Essex
" Stanley draughtsman B b 234 Cypress
Phelps I F Jr h Hotel Beaconsfield
" James T Mrs b 13 Regent cir
Phenix James P O clerk b 282 Washington
Philbrick Charles houseman b 1223 Beacon b do
" Edward S Mrs h 182 Walnut
" Frank W commercial traveler h 34 Babcock
" Helen h 182 Walnut
Philipps Lillian Mrs proprietor Winthrop Cafe 208 Winthrop rd h 689 Washington
Phillips Daniel C meatcutter h 23 Aspinwall av

LEWANDOS LAUNDRY DEPARTMENT
DOES MORE FINE WORK THAN ANY OTHER LAUNDRY
284 Boylston Street and 17 Temple Place Boston
Tels Back Bay 3900 Oxford 555
Newton North 300 (suburban) connects all shops

MISS SARAH J. HUGHES, Principal
BROOKLINE COMMERCIAL and PRIVATE SCHOOL
56 HARVARD ST., BROOKLINE
Special Commissioner, Passports, Naturalization

Phillips
" Ferdinand N shoes h 186 Summit av
" Frank W buyer h 46 Linden pl
" Frederick G salesman B h 61 Kenwood
" Isadore cloaks 77 Bedford B h 122 Stedman
" James J police h 8 Harvard sq
" John carpenter rms 15 Aspinwall av
" John W furniture mover h 15 Aspinwall av
" Lizzie A housekeeper 1795 Beacon b do
" Margaret bds 21 Clark rd
" Michael laborer h 37 Juniper
" Pauline bds 122 Stedman
" Ralph Burk steam gauges B h 16 Harris
" Rebecca stenographer 11 Station b 57 Perry
" Samuel R broker B h 208 Winthrop rd
" Samuel R gardener h 57 Perry
" William gardener 131 Sewall av b do
" William L draughtsman 99 Warren b at Cambridge
Philp Eliza J, C S practitioner h 471 Washington
Phinney Albert Prince stableman h 1210 Boylston
" Alice C teacher Cambridge b 16 Claflin rd
" Charles H insurance 31 Milk B h 27 Devon
" Elizabeth G widow William L h 40 Hawes
" Prentice M driver 74 Kent b 168 do
" Rachel A widow William b 27 Hurd rd
" see Finney
Phippen George S broker B h 1676 Beacon
Phipps Cadis removed to Boston
" Charles E woolens B h 54 Clark rd
" Horace J leaded glass h 92 Chiswick rd A
" Sarah C h 1722 Beacon
" William W Mrs h 332 Washington
Pickens Adoniram J h 1890 Beacon
Pickersgill Thomas rms 655 Washington
Pickert Amy b 332 Chestnut Hill av
" Edna B b 332 Chestnut Hill av
" Edwin S salesman B b 332 Chestnut Hill av
" Leheman president 16 New E B h 332 Chestnut Hill av
" Leo W salesman 16 New E B h 332 ChestnutHill av
Pickett Hannah widow David h 6 Roberts
" Mary laundress b 6 Roberts
" Maurice J razormaker b 6 Roberts
Piehler Otto J furrier 356 Boylston B h 185 Dean rd
Pier Beatrice A h 195 St Paul
Pierce Arthur O boarding house 1437 Beacon

Hand Brothers Successors to J. B. HAND
House and Sign Painters and Decorators
Wall Papers and Paper Hanging. R. H. HAND, Prop. Telephone 1855
200 WASHINGTON STREET, BROOKLINE

PALMER, FLORIST
Telephone
220 Washington Street - BROOKLINE

Pierce
" Carolyne W b 185 Chestnut Hill av
" Charles R 1000 Commonwealth av b 277 St Paul
" Charles T h 227 Rawson rd
" Dean broker 53 State B h 150e Fisher av
" Edward P judge Superior Court h 1514 Beacon
" Edward W coal 43 Kilby Boston h 26 Abbotsford rd
" Emma I widow Charles W b 39 Lanark rd
" Everett E baker 235 Washington h 23 Searle av
" George Mrs b 75 Park
" Jacob W at 53 State B h 185 Chestnut Hill av
" Mary B and Caroline W h 185 Chestnut Hill av
" Mary Dean b 150 Fisher av
" May L h 89 School
" Nathaniel G h 277 St Paul
" Ray elevatorman b 40 White pl
" Sarah C widow Frederick A h 3 Harvard av
" School Miss private school 440½ Boylston
" Silas h 25 Park
" Stan McG advertising B h 75 Park
" Sumner Y salesman B h 7 Strathmore rd
PIERCE S S CO grocers 1324 Beacon Coolidge corner also Tremont building and Copley sq Boston See opposite Grocers in Business Directory
" Thomas L sec B b 184 St Paul
" William E sec 1000 Commonwealth av b 277 St Paul
" William E treas 1000 Commonwealth av h 277 St Paul
" Winslow C h 1244 Beacon
" see Peirce
Pierson Blanche A widow Josiah B h 1406 Beacon
" Flora dressmaker b 2 Harvard sq
Pike Elsie M b 41 Naples rd
" Frederic A salesman b 41 Naples rd
" George D blacking mfr E Cambridge h 41 Naples rd
PIKE GEORGE H jeweler 60 Harvard h 60b do See page 50
" Harrington purser B h 675 Washington
" Sarah W b 100 Upland rd
Pillsbury J H Mrs h 107 University rd
" Samuel H lawyer 84 State B h 12 Browne
" William H C cigars B h 111 Longwood av
Pineo Charles H clerk 1319 Beacon b 7 Hurd rd
" J Henry builder 7 Hurd rd h do
Pinkham William T real estate B h 39 Winthrop rd
Pinner Henry F police h 156 Chestnut

Metropolitan Coal Co.
General Offices : 20 Exchange Place, Boston
Brookline Office, Morss Avenue and Washington St.
All Orders Promptly Delivered. Orders for House Coal respectfully Solicited.

PATRICK F. MURPHY, Corey Hill Stable
Automobiles for Hire Weddings, Funerals Boarding and Livery
WESTBOURNE TERRACE, BROOKLINE Near Cor. Beacon and Wash. Sts.
Telephone 316 Brookline

Pinner
" James died Dec 15 1912
" James A plumber 1342 Beacon h 28 Babcock
" Margaret widow James h 19 Roberts
Pinthony John coachman b P A Anderson, Reservoir lane
Piper Francis clerk b 62 Chestnut
" George W police h 62 Chestnut
" Raymond H clerk B b 6 Chestnut
Pitfield Anna M nurse b 123 Kent
" Charles H carpenter h 123 Kent
" F Maude bds 123 Kent
" Harriet E teacher b 123 Kent
" Harriet E Mrs b 123 Kent
Pitman Benjamin student b 121 Carlton
" Benjamin F dry goods 202 Boylston B h 121 Carlton
" Theodore B student b 121 Carlton
Plaisted Edgar E coachman L Cabot's b do
Plakias Arthur removed to Winthrop
" Nicholas D restaurant B h 9 Summit av
" Thomas removed to Winthrop
Plant Stephen C supt 50 Washington h 2 Bowker
" Stephen C treas h 215 Cypress
Platt Harry L broker B h 9 Park Vale
Plimpton Howard E salesman B b 1514 Beacon
" Walter H h 373 Harvard
Plock Fred G clerk rms 209 Washington
Plummer Almy C h 1870 Beacon
" Curtis broker b 109 Sewall av
" Marion S widow Gordon h 109 Sewall av
" Mary C h 87 Harvard av
Pocock Marie S Mrs h 83 Harvard
Polack Anton J neck wear B h 5 Verndale
Pollard Albert A clerk Brookline Trust Co b 122 Chestnut
" Alonzo W removed to Boston
" D Frederick clerk B h 13 Linden
" F Wilder removed to Boston
" George E bookkeeper B h 86 Perry
" J Albert bookkeeper 11 Station h 122 Chestnut
" Mary b 86 Perry
Pollitt Thomas supt 286 Harard h at Allston
Pollock James gardener h 90 Brook
" James Jr driver b 90 Brook
Pond Albert E promoter 24 Milk B h 10 John
" Bremer private sec 99 Warren h at Cambridge
" Louise E Mrs bookkeeper 10 Harvard sq h 22 Homer

REAL LACES LEWANDOS
Cleansed to look like New
Mended Like New
284 Boylston Street and 17 Temple Place Boston
Tels Back Bay 3900 Oxford 555 Newton North 300 (suburban) connect all shops

John E. Cousens Coal Co. COAL, WOOD COKE
Main Office and Wharf, 791 Commonwealth Ave., . - Boston, Mass.
Branch Offices, 1331 Beacon Street, Coolidge Corner
219 Wash. St., Brookline Village Washington Square, Brookline
1229 Commonwealth Ave., Allston

Pond
" Robert L treas B h 1677 Beacon
" Roger student b 5 Philbrick rd
" Virgil C student B h 5 Philbrick rd
Pons Charles A upholsterer h 352 Washington
" Frank T lieut Hose No 1 h 11 Flora
Poole Emma M widow John C b 116 Englewood av A
" Frank E instructor B h 116 Englewood av A
" F Walter Burk commission merchant bds 116 Englewood av A
Poor Alice F h 8 Druce
" Frederick S wool h 5 Middlesex cir
" Harry W night editor Globe Boston h 71 Griggs rd
" James R clerk B h 291 Buckminster rd
" John R lawyer h 1120 Beacon
" Mary N h 1679 Beacon
" Mary W died Aug 13 1912
Poore Mary M Mrs b 204 Aspinwall av
Pope Alexander artist B h 1013 Beacon
" Anna R widow Edwin h 1132 Commonwealth av
" Bayard F salesman h 9 Fairbanks
" Everett L b 1132 Commonwealth av
" George F carpenter h 302 Harvard
" Hulbert sec B h 130 Englewood av A
" Ralph L 14 South B h 16 Monmouth
" Samuel D salesman b 1013 Beacon
" Sarah M widow Ivory H b 60 Park [Auburn Courts
Porter Asa H station master Back Bay station B h 2
" Donald W physician h 145 Longwood av
" F Addison music teacher B h 465 Washington
" George M treas 153 Liverpool E B h 69 Longwood av
" Gordon chauffeur rms 108 Harvard
" Henry S test clerk 39 Aspinwall av h at Roxbury
" John washer 104 Washington h at Boston
" Laura H Mrs teacher piano 465 Washington h do
" Leon E chauffeur Bournewood Hospital end South b do
" Linn Boyd author h 19 Lancaster ter
" Mary J teacher Heath school h at Wellesley
" Robert chauffeur rms 108 Harvard
" Wilbur chauffeur rms 108 Harvard
Post Adeline M widow Edwin F h 56 Walnut pl
Postal Telegraph and Cable Co 211 Washington
Potter Earle R sales mgr B h 96 Columbia
" Emogene S widow Daniel A h 96 Columbia

OSTRICH FEATHERS **LEWANDOS**
Curled Cleaned Dyed
Old Feathers made into Boas 284 Boylston Street and 17 Temple Place
Tels Back Bay 3900 Oxford 555 Newton North 300 (suburban) connect all shops

When you say
HENDERSON & ROSS
You think **REAL ESTATE**
1320 Beacon St., Brookline **18 Tremont St., Boston**

Potter
" Ernest W chauffeur 14 Winchester h at Boston
" Estelle E h 1822 Beacon
" George J livery stable 62r Aspinwall av h 62 do
" Grace A teacher Michael Driscoll school b 233 Aspinwall av
" Harry S Jr treas at Cambridge h 61 Westbourne ter
" Hiram J purchasing agent B h 1622 Beacon
" Howard h 54 Vernon
" Jennie F bookkeeper 1001 Beacon h 13 Linden
" Jennie F widow William R h 13 Linden
" Mary widow h 26 Juniper
" Mary A widow John W h 9 Sewall av
" Ralph E clerk h 32 Park Drive ter
" Raymond A dept mgr B b 96 Columbia
" Sarah bds 71 Aspinwall av
" Stanley B student b 1622 Beacon
" Thomas M chauffeur h 72 Harvard
" Will H salesman h 29 Crowninshield rd
" William chauffeur h 3 St Mary's ct
" William H dentist 16 Arlington B h 19 Braemore rd A
" William W broker 141 Milk B h 88 Harvard av
" W Gordon driver b 62 Aspinwall av
Poulin Edward M broker h 195 St Paul
Poulson Harper W mgr h 44 Stedman
Pound Harry dog fancier 450 Washington b r do
Povall Henry D watchmaker 60 Harvard b at Roslindale
" Henry T clerk 1324 Beacon h at Roslindale
Powdrell Fred A mgr B h 58 Greenough
" Joseph janitor 60 Gorham av h 7 Washburn ter
Powell George b 74 Fuller
" James janitor 283 Tappan h do [Beacon
" William A editor Boston Financial News B h 1203
" William M mgr 3 Winthrop sq B h 9 Kenwood
Power Charlotte A dressmaker b 118 Franklin
" Elizabeth and Christina clerks B h 797 Boylston
" Elizabeth A widow William h 60 Aspinwall av
" Joseph P asst supt P O 1334 Beacon h at Allston
" Mary E stenographer b 60 Aspinwall av
" Robert conductor h 118 Franklin
" Robert M clerk b 118 Franklin
Powers Delia R widow Edmund L b 54 Atherton rd
" Frank H builder 92 Chestnut B h 15 Harrison
" Hale physician 68 Davis av h do
" H Howard musician bds 5 Elm
" James H mgr 390 Washington b 10 Prospect

Wells-Burrage Co. Late with Abram French Co.
Fine Table CHINA and GLASSWARE
338 BOYLSTON STREET, Opposite Arlington Street
All Subway Cars pass the store

GEORGE W. JOHNSTON
REAL ESTATE
1299 BEACON ST. Tel. 2190 BROOKLINE

Powers
" James J police h 211 Boylston
" J Frederick broker b 80 Centre
" J H Mrs variety 390 Washington b 10 Prospect
" Leland T 177 Huntington av B h 4 Regent circle
" Mary H widow h 4 Regent circle
" Maye W b 50 Garrison rd
" Nettie h 1931 Beacon
" Patrick H b 80 Centre
" Robert motorman b 14 Perry
Powning Henry G shoe mfr B h 55 Garrison rd
Prathy David washer at Beaconsfield Garage h at Bostor
Pratt Aaron clerk 256 Washington rms 12 Linden
" Alfred L carpenter 638 Hammond h at Newton
" Antoinette L widow Julius H h 59 Marion
" Archer S dye chemicals h 281 Tappan
" Arthur J rubber stamps 29 Kent h do
" Arthur J Mrs dressmaker 29 Kent h do
" Clarence H salesman h 15 Fairbanks
" Daniel S rubber 105 Federal B h 162 Naples rd
" Earling G publishing B h 59 Marion
" Elizabeth Mrs b 12 Cummings rd A
" Fannie M b Orney rd A
" George E machinist h 6 Perry
" Harvey H lawyer B b 62 Greenough
" Joseph H physician h 10 Claflin rd
" Walter D contractor Boston h 1110 Beacon
" William H Mrs h Orkney rd A
" William S h 177 Winthrop rd
Pray Arthur H diamonds B h 1080 Beacon
" Bessie M widow Joseph F h 50 Stedman
" Jane M widow William b 93 Winchester
" Lida nurse Channing Sanitarium b do
Pree Carolina K clerk b 380 Washington
" George collector B h 16 High
" George W salesman B h 16 High
" Henry L photo printer 99 Warren h 380 Washington
" Lina widow William h 380 Washington
" Louise C b 380 Washington
" Robert B locksmith 310½ Washington h 76 Brook
Prendergast Daniel L real estate agt 101 Milk B h 1726 Beacon [ter
" Julia E clerk U S Commissioner bds 98 Lancaster
" Mary E b 98 Lancaster ter
" Michael J removed to Roxbury

P. W. MERRILL CO.
Rust Proof Window Screens
Shades, Awnings and Ventilators
Storm Window Hanger
130 Washington St. North Boston, Mass.

HOMER REAL ESTATE INSURANCE
BROOKLINE VILLAGE

Prendergast
" Thomas S clerk B h 98 Lancaster ter
Presbrey Edward A Mrs h 245 Clinton rd [Clinton rd
" Palmer E vice pres First National Bank B bds 245
" Ruth C b 245 Clinton rd
Prescott Samuel C professor Boston h 79 Cypress
" William H h 224 Rawson rd
Preser L L shipper 10 Harvard sq b at Allston
Presley Jennie widow Chauncey h 105 Brook
Preston Estelle widow William h 30 St Paul
" Mary Elizabeth b 77 Lanark rd A
" Myra b 43 Pleasant
" T Webb removed to Los Angeles Cal
Price Christine student b 8 Elm
" Edward W h 8 Elm
" Forrest editor h 106 Westbourne ter
" Malcolm D h 227 Rawson rd
" Melvin student b 8 Elm
Prichard Augustus D h 32 Linden
Pridday J E treas B h 9 Sewall av
Priest Mortimer C advt mgr h 123 Fuller
" W Ashley broker B b 217 Harvard
Priestly John laborer h 237 Washington
" William J gardener b 237 Washington
Primrose C Lee civil engineer h 3 Reservoir Court
Prince A W h 389 Harvard
" Florence widow James H h 1470 Beacon [Boylston
" George butler Mrs Theo Lyman's Heath st h 1212
" George W h 12 Park
Prior James elevatorman 1514 Beacon b at Cambridge
" Joseph tailor 528 Heath h 546 do [rd
Pritchard Percy D gardener E B Dane's h end Woodland
Proctor Alice E and Laila G b 210 Babcock
" Charles M tanning h 40 Strathmore rd
" Charlotte E widow George C h 79 Fairmount
" E Frank foreman h 8 Bowker
" George N Jr h 37 University rd
" George W musician h 79 Fairmount
" Georgianna W widow Charles M h 4 Portsmouth Hall Richmond court
" Guy H garage r 1008 Commonwealth av h at Somerville [cock
" John H contractor 413 Washington B h 210 Bab-
" Lillian Mrs b 11 Powell
Proeschold Carl H F Mrs h 30 Stetson

LEWANDOS Gloves Cleaned
10c per pair for all lengths
Dyers Cleansers Launderers
284 Boylston Street and 17 Temple Place Boston
Tels Back Bay 3900 Oxford 555
Newton North 300 (suburban) connects all shops

C. R. JONSSON Our Stock is the Largest in Town
Workmanship First Class
1345 BEACON ST., BROOKLINE

Prout Henry B mgr 61 Pleasant
Prouty Frank H Mrs b 15 Wellington rd
" Helena F widow Albert C b 255 Walnut
" Lewis I shoes B h 446 Walnut
Provest Charles S clerk b 17 Perry
" Fred G clerk b 17 Perry
" George W station agent Beaconsfield b 17 Perry
" Ida widow Charles S h 17 Perry
Prudden Elinor b 63 Buckminster rd
" Lillian b 63 Buckminster rd
" Theodore M student b 63 Buckminster rd
" Theodore P Rev h 63 Buckminster rd
Pruden Harry B mgr 1030 Commonwealth av h at Brighton
Prussian Samuel W furniture dealer h 32 Claflin rd
Pugh Elsie M b 9 Franklin
" Martha Mrs h 9 Franklin
Puleo Camelo clerk 198 Washington h at Boston
Pulis Charles (Rozantes & Pulis) 109 Washington b 8 Harvard sq
Pulley Pascha A widow William matron of Almshouse h do
" William R died March 7 1912
Pullman Frederick A Capt h 9 Sewall av
Pulsifer David H died April 15 1912
" Mary G h 150 Babcock
" Sarah C Mrs h 150 Babcock
Punchard Harvey E clerk B b 14 Keiffer
" Nancy died Aug 10 1912
" William H landscape architect 220 Devonshire B b 14 Keiffer
Purdy Arthur T plumber 35 Webster h 31 do
" James E photographer B h 1386 Beacon
" Orville N wool b 1738 Beacon
Purfield Charles clerk 1001 Beacon h at Hingham
Purington Chester W mining engineer b 410 Harvard
" Frank H broker 129 Tremont B b 410 Harvard
" Joseph A provisions 1356 Beacon h 410 Harvard
Purinton Charles L wholesale teas 165 Milk B h 204 Clinton rd
PURNEY JOHN A carpenter and builder 112 Boylston See page 50
Purscher William F interior decorator h 17 Doran rd
Pursel Theodore M salesman h 85 Francis
Purvis Charles B physician h 1455 Beacon
Pushee Mary K widow George A h 5 Beals
Putnam David H salesman h 89 St Paul
" Eliot architect B h 5 Perrin rd

LEWANDOS Carpets and Rugs Cleansed by Steam or Naphtha Taken up Put down
284 Boylston Street and 17 Temple Place Boston
Tels Back Bay 3900 Oxford 555 Newton North 300 (suburban) connect all shops

W. E. HUGHSON & CO., Props.
Tel. 1659 Brookline
HUGHSON AUTO SHOP
REPAIRING, FORGING & BRAZING. MACHINE WORK & SUPPLIES
28-30 Washington St., Brookline

Putnam
" Emma E widow h 385 Harvard
" Florence N h 1768 Beacon
" George J stock broker 70 State B h 531 Boylston
" William E Jr architect h 91 Spooner rd
Putney Henry M h 191 Buckminster rd
Puttick Alma dressmaker b 17 E Milton rd
" Florence M widow Herbert J b 6 Park Drive ter
" Frances M stenographer b 17 E Milton rd
" Herbert J died Nov 20 1912
" John caterer B h 17 E Milton rd
Pycott Carrie L h 18 Vernon

Queander Rudolph (Lofgren & Queander) 97 Boylston h at Roxbury
Quigley Chester F Mrs h 485 Washington
" Michael H salesman B h 105 Naples rd
" William A lawyer 53 State B b 105 Naples rd
Quille Catherine F teacher William H Lincoln school rms 15 Linden
Quimby Minnie S widow Benjamin F h Hammond n Newton
Quinby E Melville dentist B b 72 Cypress
" Winfield S treas 69 S Market B h 173 Davis av
Quinlan Daniel coachman 21 Carlton
" Fannie M J bookkeeper 1 High h 52 do
" Harold J lawyer 52 High b do
" James H foreman street dept h 24 Winthrop pl
" James P painter 1 High b 137 Walnut
" John V electrical engineer b 52 High
" Joseph J (Quinlan's Stable) 76 Washington b 137 Walnut
" Joseph M machinist b 24 Winthrop pl
" Lucy A b 52 High
" Mary E housekeeper 24 Winthrop pl b do
" Mary G L teacher B b 137 Walnut
QUINLAN MICHAEL W automobile and carriage body building 1 High h 52 do See page 570
" Michael W Jr collector 1 High h at Roxbury
" Theodore salesman 1 High h at Needham
" Thomas Mrs h 137 Walnut
Quinlan's Stable (Joseph J Quinlan) 76 Washington
Quinn Adelaide A Mrs h 17 Warwick rd
" Bridget and Catherine h 49 Walter av
" Eugene bds 1935 Beacon
" Frank J painter b 8 Harvard sq
" Frank S shipper B h 11 Tabor pl

Hand Brothers Successors to J. B. HAND
House and Sign Painters and Decorators
Wall Papers and Paper Hanging. R. H. HAND, Prop. Telephone 1855
200 WASHINGTON STREET, BROOKLINE

Brookline Commercial and Private School
56 HARVARD ST., BROOKLINE
Miss Sarah J. Hughes, Principal
Stenography and Typewriting, Dictation taken at residences.

Quinn
" Helen housekeeper 238 Cypress
QUINN JAMES Stephen J Quinn prop florist 50 Chestnut See opposite
" James F florist 95-97 Harvard h 83 do
" John forester h 15 Kendall
" John laborer h 5a Kendall
" John F forester h 15 Kendall
" Margaret housekeeper 94 Corey rd
" Margaret laundress b 238 Cypress
" Patrick laborer b 238 Cypress
" Stephen J florist (James Quinn) 50 Chestnut h do
" Sylvester C rodman rm 15 Town Hall h at Cambridge
Quinsler George J h 626 Washington
" Philip B salesman B b 626 Washington

RACE ARTHUR L manager 1501 Beacon h do
Racheotes Bros fruit and confectionery 281 Harvard
Raeburn Andrew sec B h 19 Green [Boylston
Rafferty John J gardener 27 Chestnut Hill av h 786
" John M clerk b 786 Boylston
" Thomas upholsterer b 786 Boylston
Raftery Michael laborer b 7 Timon av
Rahr Chester E sales mgr B h 1382 Beacon
Ralston Harris P advertiser h 8 Littell rd
Rambonnet Henri A accountant h 1378 Beacon
Ramsay Paul student b 369 Tappan
Ramsdell Wesley A salesman h 1675 Beacon [Brighton
Ramsey Herbert garage 1022 Commonwealth av h at
Rainsford Louise H Mrs h 38 Garrison rd
Rand Alavisa E widow Leon P h 180 Clark rd
" Arnold A Col h 1600 Beacon
" Frank H bursar M I T, B h 19 Wellington rd
" L Woodbury wool B b 1795 Beacon
" Waldron H accountant 59 Temple pl B h 1795 Beacon
" Wallace jeweler 3 Park B h 26 Chesham rd
" Wallace Jr b 26 Chesham rd
" Woodbury lawyer 84 State B h 180 Clark rd
Randall Frank electrician 75 Washington h at Brighton
" George W carpenter h 62 Dwight
" Harry L real estate h 62 Dwight
Rando Charles barber 359 Boylston h at Boston
" Joseph clerk h 354 Washington
Randolph Angela H b 147 Longwood av
Ranger George auto painter h 94 Dudley

WOOD MANTELS
INTERIOR AND EXTERIOR FINISH
J. W. BAILEY & SONS CO.
14 HAYMARKET SQ., BOSTON

Ray Detective Agency and
Merchants Secret Service, Inc.
Executive Offices, Colonial Building
100 Boylston St., Boston
This Corporation has grown wholly on
its merits. Connections everywhere.

Ray Detective Agency and
Merchants Secret Service, Inc.
Executive Offices, Colonial Building
100 Boylston St., Boston
This Corporation has grown wholly on its merits. Connections everywhere.

PALMER, FLORIST
Telephone
220 Washington Street - BROOKLINE

Rankin Benton W leather B h 127 Kilsyth rd
" Ernest L shoes B b 127 Kilsyth rd
" George H driver 1324 Beacon h 56 Perry
" Isaac O editor B h 69 Centre
" Lawrence A b 69 Centre
" Margaret C b 69 Centre
Rankine O Gordon h 1501 Beacon
Raphaelian H (Cypress Grocery Co) h at Boston
Rappel George F clerk B h 557 Heath
Ratcliffe Herbert electrician at 1361 Beacon h at Boston
Ratschesky Max A at Stock Exchange B h 1589 Beacon
Rauch Edgar J foreman rms 12 Thayer pl
Rawlins John T salesman h 127 Thorndike
Rawson Eldridge M h 93 Toxteth
RAY DETECTIVE AGENCY Inc 100 Boylston Boston
See opposite
" John A laborer h 10 Roberts
" Robert C Mrs b 3 Strathmore rd
" Walter S sec B h 21 Harvard av
Raymond Arthur C banker h 195 St Paul
" J M Mrs h 65 Sewall av
" Mary E teacher Edward Devotion school h at Boston
" Melinda E b 126 Harvard
Raynor George machinist h 1 Flora
Read Alvar chauffeur 1530 Beacon h do [B h 12 Keiffer
" Charles F clerk and treasurer Bostonian Society
" Harold C clerk b 12 Keiffer
" see Reed and Reid
Ready Annie widow Thomas b 54 Linden pl
" William H b 39 Carlton
Reagan Frank bookkeeper B b 33 Villa lane
" Mary widow Patrick h 33 Villa lane
" Maurice laborer h 40 Flora
" see Regan
Reall Joseph H h 5 Middlesex circle
Reardon Annie dressmaker b 1248 Boylston
" James I clerk b 348 Washington
" James W editor Boston American h 11 Park
" John G clerk 348 Washington
" Joseph D polisher b 348 Washington
" Mary widow John h 1248 Boylston
" Michael laborer Country Club b 320 Clyde
" Patrick J janitor h 1875 Commonwealth av
" William h 348 Washington
Record Charles A salesman h 115 Westbourne ter

LEWANDOS
284 Boylston Street and
17 Temple Place Boston
DYE OR CLEANSE ALL FABRICS USED IN THE HOME AND CLOTHING FOR MEN WOMEN AND CHILDREN
Tels Back Bay 3900 Oxford 555 Newton North 300 (suburban) connect all shops

G. FULLER & SON
LUMBER and MASONS SUPPLIES
550 WESTERN AVE., BRIGHTON Tel. Brighton 35

Redden Everett mgr Beaconsfield Garage h 54 Regent cir
Redding Charles S h 1915 Beacon
Redfield Clifford S b 10 Auburn Courts
Redmond Eugene T h 1232 Beacon [rd
Reed Arthur insurance broker 27 Kilby B h 262 Clinton
" Arthur M student b 262 Clinton rd
" Arthur T salesman B h 1060 Beacon
" Burton F 201 Devonshire B h 82 Harvard
" Cora W teacher Lawrence school b 36 Harrison
" Elizabeth saleswoman B b 195 Cypress
" Emily C widow Rudolphus O b 1 Auburn Courts
" F D Miss b 1915 Beacon
" Granville driver b 101 Harvard
" James H pres and treas 253 A st S B h 1106 Boylston
" Leon carpenter b 105 Brook
" Lydia widow J Hervey b 1060 Beacon
" Mary clerk B b 195 Cypress
" Mary A Mrs h 20 Winchester
" Peter engineer h 195 Cypress
" Peter F clerk 1324 Beacon b 195 Cypress
" Robert coachman 400 Heath b do
" Robert S plumber 229 Boylston h at Roxbury
" R H Mrs h 14 Wellington rd
" Samuel B insurance B h 1100 Beacon
" Willard chauffeur 82 Sewall av b do
" William Goldman Mrs b 30 Williston rd
" see Read and Reid
Reeve Ada B b 39 Oakland rd
" Alice L teacher b 39 Oakland rd
" Frank P salesman h 39 Oakland rd
" Guy C salesman b 39 Oakland rd
Reeves Mary E h 149 Walnut
Regan Catherine C and Mary J h 2 Linden
" Joseph F clerk h 1164 Boylston
" Joseph M clerk P O 1334 Beacon h at Roxbury
" see Reagan
Reid Harvey R foreman h 15 White pl
" John J coachman C G Weld's Goddard av
" Lionel janitor 208 Winthrop rd b do
" William A agent B h 1931½ Beacon
" William D motorman h 160 Chestnut
" William J mgr B h 5 Winchester
" William T Jr salesman B h 30 Webster pl
Reidell Alfred driver h 172 High
Reilly Edward machinist b 136 Boylston

LEWANDOS Dresses Dyed and Cleansed
WHOLE OR RIPPED
284 Boylston Street and 17 Temple Place Our own teams call for and deliver bundles
Tels Back Bay 3900 Oxford 555 Newton North 300 (suburban) connect all shops

CHAMBERLIN & WHEELER
Brookline Real Estate -- Specialists
1294 BEACON ST., COOLIDGE COR. Tel. Brookline 4810

Reilly
" Francis night operator 6 Davis av h at Boston
" James P fireman h 813 Boylston
" Robert S reporter b 147 Brook
" Thomas W h 147 Brook
" Thomas W Jr clerk 341 Beacon b 147 Brook [Boston
Reinhard Augusta S bookkeeper 334 Washington h at
Reinhart George H salesman h 44 Orkney rd
" Mark men's furnishings 25 School B h 57 Beals
Reinherd Etta Mrs h 37 University rd
Reinherz Charles banker B h 674 Washington
Reinstein Pauline widow Oscar b 75 Park
" Samuel O lawyer 18 Tremont B h 75 Park
Reisig Charles A salesman h 222 Rawson rd
Reist L L Mrs b 19 Harris
Reitman Harry junk h 17 Cameron
Reizenstein Ely driver 66 Washington b at Roxbury
" Emile metal goods h 20 Stedman
Remick Clarence restaurant 712 Washington rms 657 do
" Walter H Mrs b 659 Washington [bourne ter
Remington Wolcott mechanical engineer h 119 West-
Rennitz Richard L editor B h 33 Summit av
Renahan James clerk B h 67 Walter av
Rennie John T h 195 Winthrop rd
" Roswell M student b 195 Winthrop rd
Renta Philip electrician b 86 Harvard
Resor Walter G advertising B h 1780 Beacon
Revaleon Charles W b 6 Flora
" Helen J operator b 6 Flora
" Jennie J widow h 6 Flora
Reyburn John R h 3 Walnut ter
Reynolds Agnes bds 60 Park
" Albert hostler b 122 Boylston
" Alfred O fisherman h 104 Harvard
" Charles S waist mfr h 1390 Beacon
" Cyril C student b 184 Clark rd
" David S civil engineer h 46 Orkney rd
" Frank H C at Shawmut Bank B h 74 University rd
" Frank J freight checker h 11 Washington
" Fred C butler 87 Gardner rd b do
" Harris W clerk b 74 University rd
" John h 1120 Beacon
" John laborer h 21 School
" Julia A stenographer B b 21 School

COLE ELECTRIC CO. G. W. COLE Manager
Expert Repairing of all ELECTRICAL APPARATUS
LOCKSMITH AND WELSBACH SUPPLIES
1331 Harvard Street, Coolidge Corner, Brookline, Mass.
Telephone 4670

M. F. Reynolds CARPENTER & BUILDER
Building and Jobbing Promptly Attended to
Tel. 1045. **Shop and Office, 65 Kent St., Brookline**

Reynolds
" Katherine L dentist's asst b 74 University rd
" Margaret D cashier b 74 University rd
" Margaret J widow Edward b 74 University rd
REYNOLDS MILTON F carpenter and builder 65 Kent h 184 Clark rd See top lines
" Philip K private sec 131 State B h 26 Monmouth
" Stephen h 1571 Beacon
" William W removed from town
Rhell Mary P Mrs clerk 82 Harvard b 175 Washington
Rhinehart F W Mrs h 19 Corey rd
Rhoades Charles W C examiner U S h 10 Foster
RHODES BROS CO provisions 10-11 Harvard square and 170 Mass av, 440 Tremont and 260 Warren Boston See top lines
" Daniel P h 23 Dudley
" Edgar L pres 10 Harvard sq h 92 Evans rd
" Fred F treas 72 Lincoln B h 255 St Paul
" Fred S provisions 24 University rd
" George I consulting engineer h 37 Claflin rd
" Hazel A clerk b 94 University rd
" Herbert P clerk b 22 Linden pl
" Leonard H treas 10 Harvard sq h 9 Downing rd
" Mary A Mrs b 92 Evans rd
" Wallace M dry goods B h 94 University rd
" William R clerk h 14 Linden
Ribaisch Alexander musician h 387 Harvard
Rice Edna S widow Howard W P h 18 E Milton rd
" Elizabeth died April 14 1912
" Frederick E treas 93 Broad rm 201 B h 1501 Beacon
" George B physician B h 247 Kent
" James J fireman h 333 Boylston
" Joseph (The Rice Studio) 7 Harvard rm 5 h at Boston
" J Lewis investments 45 Milk B h 4 Park
" Lucy A widow Franklin h 1464 Beacon
" L Frederick Mrs h 1501 Beacon
" Marshall S agent B h 93 Winchester
" Maude E teacher B b 1464 Beacon
" Nellie S Mrs h 10 Auburn Courts
" Paul student b 247 Kent
" Robert L salesman h 63 Pleasant
RICE STUDIO The (Joseph Rice) photographers 7 Harvard rm 5 See page 4
" Susie housekeeper Bournewood Hospital end of South bds do

P. W. MERRILL CO.
Rust Proof Window Screens
Shades, Awnings and Ventilators
Storm Window Hanger
130 Washington St. North Boston, Mass.

RHODES BROS. CO. GROCERIES and PROVISIONS
10 and 11 HARVARD SQUARE - - - - BROOKLINE
170 to 174 MASSACHUSETTS AVENUE - - BOSTON
256 to 260 WARREN ST. (Rox. Dist.) BOSTON Tel.

Rice
" Walter A real estate B h 1914 Beacon
" William dentist B h 9 Colliston rd A
" William F insurance 71 Kilby B h 56 Griggs rd
" William M dry goods com 78 Chauncy h 338 Tappan
Rich Abigail T died Nov 15 1912
" Charles J mgr Hollis st theatre B h 77 Colchester
" George S supt Brookline Public Baths h 185 Davis av
" Henry real estate 55 Congress B h 309 Buckminster road
" Leslie G clerk B b 185 Davis av
" Mildred milliner b 185 Davis av
" Simeon A carpenter h 83 Brook
" Sophronia B teacher High school b at Newton
" William B chauffeur h 9 Washburn ter
" William S secretary at B h 5 Winchester
Richard Irving E student b 86 Corey rd A
" Livy S editor h 86 Corey rd A
Richards Amos L h 34 Garrison rd
" Edward E real estate 114 State B h 54 Powell
" Elinor M b 247 Fisher av
" E Loring hardware 25 Pearl B h 94 Mason ter
" E N Mrs h 247 Fisher av
" Frank W insurance 55 Kilby B h 231 Babcock
" Grace B widow William R h 1822 Beacon
" Harriet E b 36 Longwood av
" Isabella b 1047 Beacon
" John J h 212 Aspinwall av
" John J Jr engineer b 212 Aspinwall av
" Joseph Lovering student b 247 Fisher av
" J Dudley art store 71 Newbury B h 247 Fisher av
" Lucy P C Mrs h 5 Portsmouth Hall, Richmond ct
" Marian D b 247 Fisher av
" Russell A dentist 185 Summer B b 1897 Beacon
" William S carpenter 346 Washington h 771 Boylston
" Winfield S real estate Arlington h 1897 Beacon
" Wolcott A Mrs b 1223 Beacon
Richardson Anita B b 56 Auburn
" Annie bds 32 Centre
" Arthur F clerk 1356 Beacon h at Allston
" Belle R dressmaker 208 Winthrop rd h do [ter
" Benjamin P (Calcide Process Co) B h 43 Lancaster
" Charles F lawyer B h 15 Chatham
" Charles F paints 46 Cornhill B h 61 Pleasant
" Charles H b 56 Auburn

LEWANDOS 284 Boylston Street and 17 Temple Place Boston
DYERS AND CLEANSERS
Tels Back Bay 3900 Oxford 555 Newton North 300 (suburban) connect all shops

P. W. SWANSON PAINTING and DECORATING
178 Washington St. Telephone Connection

Richardson
" Charles L grocer 107 Beacon B h 32 Auburn
" Charles S Mrs h 249 Buckminster rd
" Cortland boilers B h 1514 Beacon
" Edward B consulting engineer h 7 Chatham
" Eva C widow Charles E h 8 Colliston rd A
" Frank C physician B h 1070 Beacon
" Frank E broker 27 State B b 11 E Milton rd
" Frank E student, b 52 Upland rd [Cypress pl
" Fred B asst supt of streets rm 7 Town Hall h 41
" George A watchman h 21 Strathmore rd
" George C conductor h 1206 Boylston
" George H asst supt 1324 Beacon, h at Medford
" Henry H real estate agent h 194 Warren
" Henry T lawyer 18 Tremont B h 37 Cypress pl
RICHARDSON, HILL & CO bankers 50 Congress Boston
See page 10
" Irving b 32 Auburn
" James janitor B h 39 Linden pl
" James H P clerk 1324 Beacon h at Cambridge
" Jeffrey cashier 101 Milk B h 23 Browne
" Joseph A clerk b 39 Linden pl
" Julia widow Henry H h Cottage next Warren
" J Sherman principal Heath school h 195 Davis av
" Katherine h 208 Winthrop rd
" Liston clerk 1324 Beacon b 105 Harvard
" Lowell C, salesman b 61 Pleasant
" Marcellus B treas B h 83 Francis
" Mary L widow Charles H, h 56 Auburn
" Otis W lawyer 84 State B h 21 Mason
" Philip, architect h Fairmount
" Robert clerk 1324 Beacon b 352 Washington
" Robert gardener h 717 Heath
Richey Robert interior decorator h 1079 Beacon
" Robert F editor h 235 Rawson rd
" William W painter 37 Webster h 30 Longwood av
Richmond Emma J widow Charles C, h 67 Buckminster rd
" Mary E died Jan 13 1913 [Buckminster rd
" Miles H, commission merchant 40 Batterymarch B b
" Thomas F (Montgomery & Co) h at Roxbury [rd
" Winthrop C at 40 Batterymarch B b 67 Buckminster
Rick Barbara M b 12 Aspinwall av
" Frances M stenographer B b 123 Aspinwall av
" George J clerk 11 Station b 123 Aspinwall av

LEWANDOS LAUNDRY DEPARTMENT
DOES MORE FINE WORK THAN ANY OTHER LAUNDRY
284 Boylston Street and 17 Temple Place Boston
Tels Back Bay 3900 Oxford 555
Newton North 300 (suburban) connects all shops

A. T. OLSON House and Sign Painters
Decorators
65 KENT ST. Telephone Connection

Rick
" Helen M stenographer rm 16 Town Hall b 123 Aspinwall av
" J George foreman 11 Station h 123 Aspinwall av
Ricker Mark B clerk 1324 Beacon h at Boston
Riddle Grifford 88 Broad B h 73 Lanark rd A
" William H lumber h 73 Lanark rd A
Rideing William H editor B h 1501 Beacon
Rider Allen B h 803 Washington
Ridgeway Arthur A bookkeeper b 62 Dwight
" Augustus interior decorator h 62 Dwight
Ridley Horace S h 1932 Beacon
" Ulysses A tailor 2a Park B h 131 Kent
Ridlon Margaret widow Frank h 140 Naples rd [Kent
Ried Frederick W instructor State Normal school h 52
Riely Mary h 42 Cypress [Boston h 67 Perry
Rihbany Abraham M Rev pastor Church of the Disciples
Riley Annie Mrs h 3 Flora
" Annie widow Patrick laundress h 40 Flora
" Edward clerk 242 Washington b 38 Juniper
" Edward laborer h 24½ Walter av
" Edward J plumber h 5 Kendall pl
" Ellen widow Patrick h 38 Juniper
" Esther telephone operator b 3 Flora
" Franklin G Mrs h 9 Corey rd
" Gertrude dressmaker b 3 Flora
" John laborer h 39 Pearl
" John E clerk B h 9 Flora
" John H letter carrier 1 Harvard h at Jamaica Plain
" John J dentist 217 Washington h 23 Netherlands rd
" Joseph H shoe laster 30 Juniper h 11 Flora
" Joseph J head bellman Country Club b do
" Michael laborer b 24½ Walter av [Flora
" Thomas J sanitary inspector rm 5 Town Hall h 11
" William F coachman 316 Boylston h 12 White pl
Rintels Edward druggist B h 85 St Paul
" Sidney V druggist B h 85 St Paul
Riorden Renz hostler 2 Walnut
Ripley Amelia J b 548 Heath
" Bernard H clothing B h 1378 Beacon
" Emma G Mrs h 22 Elm
" Sarah b 1722 Beacon
Rippey Charles broker h 9 Sewall av
Rising Emma J teacher P Elliot Cabot school b 57 Cypress

Hand Brothers Successors to J. B. HAND
House and Sign Painters and Decorators
Wall Papers and Paper Hanging. R. H. HAND, Prop. Telephone 1855
200 WASHINGTON STREET, BROOKLINE

E. A. ROBART & SONS
HOUSE PAINTING, INTERIOR DECORATING
WALL PAPERS
204 Washington St., Brookline Tel. 15 Brookline

Risley Arthur LeR h 33 Kent sq
Rist George machinist 28 Washington b at Jamaica Plain
Ritchie Andrew M (E S Ritchie & Sons) h 268 Walnut
" A Eliot (E S Ritchie & Sons) h 18 Elm
" E S & Sons (Andrew M and A Eliot) mfrs nautical and electrical apparatus 112 Cypress
" George W architect B h 811 Washington
" Janet designer b 268 Walnut
Ritter Elizabeth E physician 49 Thorndike h do
" Woldemar H architect h 49 Thorndike
Riverdale Casino 49 Francis
RIVERDALE PRESS Inc The 1 Harvard See page 568
Roach John J laborer h 108 Brookline av
" see Roche
Robart Chester F (E A Robart & Sons) h 14 Linden
" Edwin A (E A Robart & Sons) h 5 Holden
" Edwin A Jr (E A Robart & Sons) h 7 Hurd rd
ROBART E A & SONS (Edwin A, Edwin A Jr and Chester F Robart) furniture mfrs 311-317 Washington and painting dept 204 do See top lines
" William A removed to Newton [Harvard
" W A & Co (Frederick N Gordon) furniture 288
Robb Adam coachman J R Coolidge Jr b do
Robbins Anna S bds 48 Englewood av A
" Annette R Mrs h 315 Kent
" Elliott B lumber B h 105 Colchester [Linden
" Elsie V teacher Robert C Winthrop school rms 38
" Florence S widow Benjamin T h 48 Englewood av A
" Fred J salesman h 1817 Beacon
" George L druggist h 55 Addington rd
" Henry P h 199 Winthrop rd
" Leroy clerk 1324 Beacon b 71 Perry
" Lucy A widow b 194 Harvard av
" Mary E h 683 Washington
" Royal h 22 Carlton
" Royal E student b 22 Carlton
" Theresa R b 22 Carlton
Roberson Harry F h 14 Sutherland rd A
Roberts Arthur W teacher High school h 61 Griggs rd
" George W lawyer 95 Milk B h 62 Upland rd
" G Raymond electrician b 21 Kent rd
" Harry C mgr B h 86 Harvard av
" Jane L bds 62 Upland rd

Metropolitan Coal Co.
General Offices : 20 Exchange Place, Boston
Brookline Office, Morss Avenue and Washington St.
All Orders Promptly Delivered. Orders for House Coal respectfully Solicited.

A. R. Anderson UPHOLSTERER and INTERIOR DECORATOR
HARVARD AVE., BROOKLINE
Telephone Connection

Roberts
" Leo C salesman b 21 Kent sq
" Odin B lawyer 95 Milk B h 55 Devon
" Raymond real estate 780 Tremont B h 21 Kent sq
" Reuben L lawyer 95 Milk B h 62 Upland rd
" Thedosia W widow John J h 86 Harvard av
Robertson Annie L widow Gilbert D h 74 Amory
" A M dry goods at Lawrence h 200 St Paul
" Ella J nurse h 128 Davis av
" Grace teacher gymnastics b 32 Centre
" Katherine A widow John M dressmaker b 234 Cypress
" William A engineer h 27 Hurd rd
" William R salesman h 154 Harvard
" William S painter b 215 Cypress
Robeson Andrew Mrs removed to Europe
" Harriet removed to Europe
" Louis treas B h Clyde opp Country Club
Robichaud Armand J carpenter h 271 Boylston
Robie Benjamin H student b 6 Harvard pl
" Charles H janitor Public Library h 6 Harvard pl
Robinson Arthur removed to Boston
" Asa R salesman 1030 Commonwealth av b at Boston
" Austin L fish 1346 Beacon h 74 Winchester
" Channing mgr 49 Federal B h 63 Francis
" Charles E salesman h 164 Winthrop rd
" Charles H Mrs h 48 Englewood av A
" Clara A b 146 Harvard
" Cora A Mrs h 107 University rd [av h at Boston
" C F vice pres Hume Carriage Co 1000 Commonwealth
" Duncan b 1223 Beacon
" Edward C lawyer 4 Park B h 24 Winthrop rd
" Ernest janitor 1537 Beacon h do
" Frederick H landscape artist b 107 University rd
" Hattie E Mrs bookkeeper 360 Washington h at Mattapan
" Henry H artist 14 Marion h do
" Henry O Mrs h 230 Cypress
" Hugh painter 37 Webster h at S Boston
" James E autos B h 59 Naples rd
" Joshua D treas h 175 Rawson rd
" J Watts author b 1684 Beacon
" Simon jewelry B h 32 Verndale
" Willard D student b 107 University rd
Roblin Stephen H clergyman h 48 Manchester rd

REAL LACES LEWANDOS
Cleansed to look like New
Mended Like New
284 Boylston Street and 17 Temple Place Boston
Tels Back Bay 3900 Oxford 555 Newton North 300 (suburban) connect all shops

Brookline Commercial and Private School
56 HARVARD ST., BROOKLINE
Miss Sarah J. Hughes, Principal
Private and Class Instruction. Stenographers Furnished

Roche Catherine nurse McDonald Hospital 72 Summit av bds do
" Francis S real estate h 1894 Beacon
" Julia P Mrs dictitian Corey Hill Hospital b do
" Mary Mrs b 1902 Beacon
" Thomas teamster h 86 Pearl
" see Roach
Rock Mary b 1575 Beacon [at Boston
Rockwood Adela F teacher William H Lincoln school h
" David carrier 1334 Beacon h at Boston
Rodgers Leigh J teacher h 66 Harrison
" Mary asst supt Corey Hill Hospital b do
" Virginia widow b 66 Harrison
Roeder John R lunch 106 Washington h 52 Kent
" Thomas removed from town
Rogers Addie N widow Charles L b 15 Salisbury rd
" Alberta widow rms 74 Winchester
" Allen H mining engineer h 177 Buckminster rd
" Della M bookkeeper 382a Harvard rms at Brighton
" Edmund A physician 174 Harvard h do
" Emily S widow Ethan h 326 Tappan
" Emma B seamstress b 5 Davis av
" Ethel D b 44 High
" Eva B fitter B b 40 Atherton
" Foster lawyer 101 Tremont B b 1812 Beacon
" Frank sailmaker 95 Commercial B h 57 Pleasant
" George F at 101 Tremont B h 1812 Beacon
" George I plumber 3 Harvard sq h 60 Aspinwall av
" George R at 47 Kilby B h 65 Windsor rd
" Gorham h 71 Monmouth
" Grace H bookkeeper Brookline Trust Co b 44 High
" Howard L electrical engineer 147 Milk B h 34 Spooner rd
" I Lothrop teacher h 310 Tappan
" James P herdsman 450 Washington h 6 Kendall pl
" Johanna widow Peter h 33 Aspinwall av
" John driver 1324 Beacon b 37½ Harvard
" John C driver h 37½ Harvard
" J Wendell bookkeeper b 57 Perry
" Madelaine G b 44 High
" Mary T widow Benjamin W b 1712 Beacon
" Nellie M bookkeeper 66 Washington b 33 Aspinwall av
" Rebecca M widow John h 40 Atherton rd [rd
" Robert K with Metropolitan Coal Co B h 35 Gardner

OSTRICH FEATHERS **LEWANDOS**
Curled Cleaned Dyed
Old Feathers made into Boas 284 Boylston Street and 17 Temple Place
Tels Back Bay 3900 Oxford 555 Newton North 300 (suburban) connect all shops

PALMER, FLORIST
Telephone
220 Washington Street - BROOKLINE

Rogers
" Sarah C h 146 Tappan
" Sarah E widow Henry h 1776 Beacon
" Sarah F widow George h 44 High
" Thomas O h 1080 Beacon
" William C h 92 Corey rd A
Rogerson Charles M lawyer 84 State B h 3 Auburn Courts
Rohan Augustus coachman b 16 Addington rd
" Bridget widow Patrick h 59 Boylston [Clark rd
" John H elevator conductor Custom House B h 193
" Mollie W b 193 Clark rd
Rollins Charles F treas Star Amusement Co B h 12 Browne [B h 108 Marion
" Daniel A clerk Municipal Court and lawyer 28 School
" Ethel V b 1437 Beacon
" Weld A lawyer 84 State B b 134 St Paul
Roman Julius merchant tailor supplies B h 117 Stedman
Romery Ethel C h 1834 Beacon
Romkey C M Mrs nurse Channing Sanitarium b do
Romney Charles W Mrs h 87 Francis
Roney William W salesman h 181 Winthrop rd
Ronimus Arthur D salesman h 369 Harvard
" James D Mrs h 1359 Beacon
Rooker Charles A mgr B rms 44 Coolidge
Rooney Adeline L h 675 Washington
" Anna A b 7 Kent
" Catherine widow John h 6 Franklin
" Elizabeth V widow James C h 163 Kent
" James Mrs h 7 Kent
" Mary F elocutionist 675 Washington h do
" Nellie teacher b 6 Franklin
" Patrick horseshoer b 5 Cameron
" Patrick laborer h 18 Roberts
Roos Emanuel salesman B h 26 Claflin rd
" Solomon commercial traveler h 26 Claflin rd
Root George P proprietor 275 Harvard h 158 do
" John student b 62 Toxteth
" Minnie E Mrs b 8 Fay pl
Root's Mrs Food Shop George P Root prop 275 Harvard
Roscoe John Q mgr 1320 Beacon h at Boston
Rose Frank A patternmaker h 201 Boylston
" William A chauffeur h 29 Linden pl [65 Naples rd
Rosenau Milton J professor Harvard Medical school h
Rosenbaum Irving H h 1481 Beacon

Wells-Burrage Co. Late with Abram French Co.
Fine Table CHINA and GLASSWARE
338 BOYLSTON STREET, Opposite Arlington Street
All Subway Cars pass the store

PATRICK F. MURPHY, Corey Hill Stable
Automobiles for Hire Weddings, Funerals **Boarding and Livery**
WESTBOURNE TERRACE, BROOKLINE Near Cor. Beacon and Wash. Sts. **Telephone 316 Brookline**

Rosenberg Lewis shoes h 2 Strathmore rd
" Samuel shoes 72 Lincoln B h 154 Naples rd
Rosenbush Adolph A wholesale shoes 146 Lincoln B h 135 Thorndike
Rosencrantz George b 1223 Beacon
Rosenfeld Michael Mrs h 1481 Beacon
" Moses S importer of cheese h 803 Washington
Rosenfield Gerald J hosiery h 62 Atherton rd
" Samuel E commercial traveler h 121 Thorndike
Rosenthal Morris wool B h 50 Vernon
" Samuel salesman h 98 Cypress
Ross Christine D teacher High school b at Boston
" Frank (Henderson & Ross) real estate 1320 Beacon h at Dorchester
" Hugh E chemist h 149 Naples rd
' Louis civil engineer h 21 Crowninshield rd [bridge
" Marion E kindergartener Sewall school rms at Cam-
Rossi James hostler 66 Washington h at Roxbury
Rossinetti Antonio teamster 82 Washington h at Roxbury
Rossiter William S advertising mgr h 56 Greenough
Rossman Bros (Isaac Rossman) tailors 14 Harvard
" Isaac (Rossman Bros) 14 Harvard h at Revere
Rosue Louis polisher 29 Webster bds Pearl st
Roth Daniel F provisions 225 Washington h 227 Pond av
ROTHERY, EMERY & PERKINS insurance underwriters 70 Kilby Boston See back cover
Rothschild Sigmund salesman h 164 Kent
Rothwell Edmund A bds 153 Sewall av
" Emily widow James h 65 Longwood av
" James E 24 Milk B h 153 Sewall av
" James M real estate 107 Mass av B h 25 Downing rd
Rottler Rheuben carpenter 638 Hammond h at Newton
Rourke Annie bookkeeper b 792 Boylston
" Frank H clerk B b 38 Walter av
" John P teamster b 38 Walter av [ston
" Margaret L bookkeeper 89 Washington b 792 Boyl-
" Michael contractor 38 Walter av h do
" Michael A driver Engine No 2 b 792 Bolston
" Thomas laborer h 792 Boylston
Rouse Fred butler J M Codman Jr b do
" Minnie R h 96 Winthrop rd
Routch Jennie widow Augustus h 22 Park Drive ter
" Minnie W b 22 Park Drive ter [at Cambridge
Row Isaac F groceries and provisions 1949 Beacon h
Rowan Edward Q salesman h 1896 Beacon

P. W. MERRILL CO.
Rust Proof Window Screens
Shades, Awnings and Ventilators
Storm Window Hanger
130 Washington St. North **Boston, Mass**

John E. Cousens Coal Co. COAL, WOOD COKE
Main Office and Wharf, 791 Commonwealth Ave., . - Boston, Mass.
Branch Offices, 1331 Beacon Street, Coolidge Corner
219 Wash. St., Brookline Village Washington Square, Brookline
1229 Commonwealth Ave., Allston

Rowan
" James cowman bds Warren beyond Cottage
" Patrick driver h 4 Davis ct
" Robert chauffeur h 2 Houlihan av
" William E draughtsman h 1896 Beacon
" William E rodman 334 Washington b 1896 Beacon
Rowbotham George B h 1561 Beacon
Rowe Annie widow Robert h 98 Brook
" A H Mrs h Hotel Beaconsfield
" Evelyn A widow Augustus A h 1382 Beacon [wood
" E Prescott treas 161 Devonshire B h 11 Mason Long-
" Harry W clerk rms 7 Harvard sq
" Henry P compositor h 115 Walnut
" Leonard chauffeur E B Dane's h 34 Station
" William J electrician h 112 Chestnut
Rowell Almira widow Frank b 12 University rd
" Ellen E widow William J bds 46 Webster
Rowlett R Stewart student b 1588 Beacon
" Thomas S mechanical supt B h 1588 Beacon
Rowley Alice L rms 80 Mason ter
" Charles F lawyer B h 80 Mason ter
ROWLEY CHARLES J furniture packer and shipper 245 Longwood av Boston See page 15
" Francis H Rev pres S P C A 45 Milk B h 80 Mason ter
" H Esmond 69 Tremont B b 23 Claflin rd
" Matthew elevatorman b 4 Kerrigan pl
Royce H Eugene civil engineer rm 9 Town Hall rms 209 Washington
Roys A Edward advertising mgr h 134 Englewood av A
Rozantes George (Rozantes & Pulis) b 8 Harvard sq
" Peter fruit 121 and 229 Washington h 123 do
" & Pulis (George Rozantes and Charles Pulis) restaurant 109 Washington
Rozon Edward M clerk 1324 Beacon b 19 Emerald
" Louis F clerk h 19 Emerald
Ruane John laborer bds 68 Walter av
Rubin Jacob precious stones B h 12 Kilsyth rd
Rudolf James R Mrs h 1571 Beacon
" Marjorie A bds 1571 Beacon
Rudolph Lillian R milliner bds 107 Harvard
Ruff Emile clerk 1617 Beacon h 115 School
" Samuel provisions 1617 Beacon h 169 Allston
Ruffin Josephine StP widow George L b 131 Kent
Rugg Julius E supt 153 Milk B h 215 Babcock

LEWANDOS **Gloves Cleaned**
Dyers Cleansers Launderers **10c per pair for all lengths**
284 Boylston Street and Tels Back Bay 3900 Oxford 555
17 Temple Place Boston Newton North 300 (suburban) connects all shops

HENDERSON & ROSS
REAL ESTATE
1320 Beacon St., Brookline 18 Tremont St., Boston

Ruggiero Nicola laborer h 7 Brookline av
Ruggles Frank b 61 Columbia
Ruhl Edward sec 38 Hollis B h 88 Druce
" William T b 88 Druce
Rumney Thomas M clerk 1356 Beacon h at Cambridge
Rush & Co (Thomas Rush) real estate 143 Washington h at Dorchester
Russell B Elizabeth b 31 Station
" Charles E accountant b 8 Druce
" Charles H butter etc 188 Washington h 33 Kent
" Donald W died June 24 1912
" Emma L bds 1247 Beacon
" Francis H acountant 60 Congress B h 58 Allerton
RUSSELL FRANK A vice president Boulevard Trust Co of Brookline and Brookline real estate exclusively, 1321 Beacon Coolidge Corner and 506 Old South bldg Boston h Hotel Beaconsfield See page 22
" George W pres Tremont bldg B rm 906 h 1390 Beacon
" Hasting electrical engineer h 79 St Paul
" Helen B librarian High school b 72 Cypress
" Henry M h 149 Walnut
" John J hatter b 31 Station
" Joseph apprentice 1629 Beacon b at Brighton
" Joseph clerk 1355 Beacon b 85 Pearl
" Leo M J pressfeeder b 85 Pearl
" Levi W salesman b 10 Littell rd
" Mary widow Thomas h 31 Station
" Mary H b 58 Allerton
" Mary H widow D W h 1247 Beacon
" Michael J watchman h 283 Pond av
" Patrick F teamster h 85 Pearl
" Richard W gardener h 9 Hurd rd
" William driver 1355 Beacon b 85 Pearl
Rust Amelia H h 158 Naples rd
" Edgar C mgr h 14 Norfolk rd
" William gardener C G Weld estate h at Jamaica Plain
Rutan Charles H architect 122 Ames bldg B h 111 Davis avenue
" Elizabeth b 111 Davis av
Rutherford Eva J nurse b 22 Searle av
" H Allen sergeant of police h 22 Searle av
" Jessie A private school 3 Regent circle h do
" John H driver 66 Washington h 20 High
Rutledge Michael laborer h 74 Brookline av

LEWANDOS Carpets and Rugs Cleansed by Steam or Naphtha Taken up Put down
284 Boylston Street and 17 Temple Place Boston
Tels Back Bay 3900 Oxford 555 Newton North 300 (suburban) connect all shops

GEORGE W. JOHNSTON
REAL ESTATE
1299 BEACON ST. Tel. 2190 BROOKLINE

Rutledge
" Michael W conductor b 74 Brookline av
" Patrick J police h 166 Chestnut
Ryan Agnes J laundress b 128 Chestnut
" Bridget widow John h 90 Brookline av
" Daniel J roofer 242 Washington b 81 Pearl
" Edward T Dr (The Brookline Hospital for Animals) 83 Washington rms 68 Boylston
" Francis H nurse h 71 Brookline av
" Frederick b 81 Pearl
" James machinist 50 Station h at Boston
" John auto washer 75 Washington b 17 White pl
" John gardener h 18 Roberts
" John H driver b 90 Brookline av
" John J conductor b 95 Pearl
" Joseph A tailors' trimmings 15 Kingston B h 59 Corey rd
" Joseph F shipper h 95 Pearl
" Joseph F 2nd b 95 Pearl
" Julia Mrs h 128 Chestnut
" Mary widow Patrick h 26 Pearl
" Mary J b 17 Warwick rd
" Matthew driver 284 Harvard bds Brooks
" Nellie maid Channing Sanitarium b do
" Patrick rms 65 Aspinwall av
" Patrick laborer h 65 Walter av
" Patrick J hoseman Combination No 3 b 95 Pearl
" Patrick M h 91 Walnut
" Rose E teacher William H Lincoln school b at Boston
" Stephen driver b 122 Boylston
" Stephen B driver h 106 Franklin
" Stephen E stenographer B b 128 Chestnut
" Thomas A laborer h 125 Brook
" Thomas A salesman B h 215 Pond av
" Thomas F driver b 95 Pearl
" Thomas F laborer b 90 Brookline av
" Timothy J laborer h 95 Pearl
" William J driver 24 White pl h 42 Pearl
Ryder Charles C bookkeeper h 11 Vernon
" Clarence M provisions B h 24 Marion
" John watchman h 4 Harvard pl
" John E b 4 Harvard pl
Ryer Frederick A purchasing agent h 29 Gorham av
Rynn Patrick laborer h 33 Villa lane
Ryther M Dickinson artist B h 1203 Beacon

Hand Brothers Successors to J. B. HAND
House and Sign Painters and Decorators
Wall Papers and Paper Hanging. R. H. HAND, Prop. Telephone 1855
200 WASHINGTON STREET, BROOKLINE

HOMER REAL ESTATE INSURANCE
BROOKLINE VILLAGE

Sabans Lewis clerk 1324 Beacon bds 105 Harvard
Sabin Benjamin D salesman 74 High B b 14 Harvard av
" Charles W saddlery hardware 74 High B h 14 Harvard av
" Mary L b 14 Harvard av
Sabine George K physician 30 Irving h do
" George K Jr b 30 Irving
" Stephen W b 30 Irving
" William lawyer 15 State B b 30 Irving
Sabiston Robert W caretaker 50 Middlesex b do
Sach Jessie M clerk b 16 Prospect
Sacker Amy M artist Boylston Chambers B b 166 Walnut
" Mary widow Harker H h 166 Walnut
Sadler Harry I jeweler 60 Harvard h 41 Bowker
Safer Abraham carriage painter 1 High h at Boston
Sagendorph George A mgr Penn Metal & Roofing Co B h 107 Crafts rd
St Cyr Peter confectionery 32 Washington h 185 Pond av
St John Agnes bds 47 Addington rd
" Carl R retired h 3 Euston
" Elizabeth widow James A h 1842 Beacon
" Thomas C Mrs b 1566 Beacon
St Onge Alphonse h 1606 Commonwealth av Br
" Alphonse Jr clerk B bds 1606 Commonwealth av Br
" George J clerk b 1606 Commonwealth av
" Seraphine J clerk 1606 Commonwealth av [b do
St Pierre Helen nurse Bournewood Hospital end of South
Salemme Nicholas V variety 1266 Boylston h do
Salinger Joseph laces 501 Washington B h 17 Coolidge
Salis Morris tailor 289 Washington h at Boston
Salisbury Ralph clerk rms 105 Harvard
" S Allen Mrs h 114 Strathmore rd A
" William C G h 49 Garrison rd [at Roxbury
Saltman Sarah G bookkeeper 1030 Commonwealth av b
Salmon Margaret died Dec 22 1912 [Corey rd
Salomon Gustav minerals 654 Old South bldg B h 94
Salt Lloyd student h 5 Lennox Hall, Richmond ct
Sampson Alfred W clerk 1324 Beacon h 19 Hurd rd
" Chester E clerk h 23 Hurd rd
" Elizabeth S bds 135 Davis av
" Eugenia and Edith h 33 Cypress pl
" Hannah H b 5 Fairbanks
" Helen b 2 Wellington ter
" Mary C b 135 Davis av
Samson Carlos H leather B h 134 Englewood av A

WOOD MANTELS
INTERIOR AND EXTERIOR FINISH
J. W. BAILEY & SONS CO.
14 HAYMARKET SQ., BOSTON

M. F. Reynolds CARPENTER & BUILDER
Building and Jobbing Promptly Attended to
Tel. 1045. Shop and Office, 65 Kent St., Brookline

Sanborn Alfred G gas inspector h 3 Washburn ter
" Alice B clerk Boston b 3 Washburn ter
" Anna E housekeeper b 94 Dudley
" Caroline widow Edwin L h 1110 Beacon
" Elizabeth H widow Alden W h 58 Lancaster ter
" Fred laborer E B Dane's off Heath h at Everett
" Fred C mgr B h 58 Lancaster ter
" Hilda W b 58 Lancaster ter
" John H Mrs h 111 Winthrop rd
" Lawrence E ornamental iron h 108 Winthrop rd
" Martha F Mrs b 9 Corey rd
Sander Charles J head gardener C S Sargent's h 91 Chestnut
" Gertrude M stenographer b 91 Chestnut
Sanderson Mabel P bds 1862 Beacon
" Susan C widow Henry L h 1862 Beacon
" Victoria Mrs h 1470 Beacon
Sandlin Harry T Mrs h 4 Reservoir Court
Sands Benjamin real estate B h 23 York ter
" Mabel teacher at Cambridge b 168 Brookline av
" Reginald clerk b 23 York ter
Sanford Ellen D Mrs b 57 Cypress
" George W 3 Winthrop sq B h 34 Winchester
" John E M editor B h 159 Aspinwall av
" John T pedlar h 28 Boylston
" Robert W h 375 Harvard av
Sanger Eugene stableman h 17 Park Vale
" Lavenia W widow D Otis b 37 Kenwood
" Maud W b 37 Kenwood
" Sabin P broker B h 423 Walnut
SANITARY DUST REMOVING CO 6 Beacon Boston
See page 14
Sankin R W Mrs h Hotel Beaconsfield
Santbrink Johanna widow John h 7 Elm
Santoro John helper 216 Washington h at Boston
Sanville Joseph barber 1353a Beacon h at Malden
Sargent Andrew R landscape gardener b C S Sargent's
" Araminta D widow George W bds 50 Russell
" Charles S professor H U h Warren cor Cottage
" Charles S vice pres B E h 4 Hawthorn rd
" Charles S Jr bds C S Sargent's
" Ellen widow Fred W h 199 Babcock
" Ernest R chauffeur 96 Longwood av b do
" George C salesman b 32 Centre
" Ignatius Mrs bds 1223 Beacon
" Louis M student b 342 Tappan

LEWANDOS
284 Boylston Street and
17 Temple Place Boston
DYE OR CLEANSE ALL FABRICS USED IN THE HOME AND CLOTHING FOR MEN WOMEN AND CHILDREN
Tels Back Bay 3900 Oxford 555 Newton North 300 (suburban) connect all shops

W. E. HUGHSON & CO., Props.
Tel. 1659 Brookline
HUGHSON AUTO SHOP
REPAIRING, FORGING & BRAZING. MACHINE WORK & SUPPLIES
28-30 Washington St., Brookline

Sargent
" Lucille clerk B b 32 Centre
" Martha A Mrs bds 1571 Beacon
" Maurice D tailor 1631 Beacon b at Boston
" Nathaniel M agent 2 Washington h 45 Brook
" Sullivan A vocal teacher 214 Boylston B h 342 Tappan
" Sullivan A Jr checker bds 342 Tappan
" William A h 1569 Beacon
Saunders George M letter carrier 1 Harvard h at Roxbury
" Jennie O Mrs bds 67 Colchester
Savage Annie J widow Alfred E b 113 Franklin
" Catherine R widow James S h 45 Linden pl
SAVAGE HENRY W real estate 1331 Beacon and 1229 Commonwealth av Allston and 129 Tremont Boston h at Boston See back binding and page 33
" Lillian L b 45 Linden pl
Sawtell Cynthia A bds 249 Walnut
" Elizabeth b 1243 Beacon
" James A Mrs h 1243 Beacon
Sawyer Albert C h 1892 Beacon
" Edmund F supervisor of music h 92 Winthrop rd
" Ellen E Mrs h 86 Corey rd A
" Fred Mrs b 12 Fairmount
" George E salesman h 60 Kilsyth rd
" Henry B broker B h 26 Edge Hill rd
" John C h 146 Winthrop rd
" J Herbert h Hotel Beaconsfield
" Marion S widow William M bds 1 Winchester
" Meyer J lawyer B h 1 Reservoir Court
" Violet C widow Andrew W b 128 Davis av
" Walter L editor B h 42 Harris
Saxe John W removed to Roslindale
" Oscar J plumbers' supplies 171 High B h 1539 Beacon
Saxton Edward H wholesale jeweler B h 805 Washington
Sayward Edwin A cotton broker h 10 Beals
Scahill John F chauffeur 78 Upland rd h 255 Walnut
Scally Agnes B b 135 High
Scanlan William gardener 50 Chestnut h 160 do
" William S driver 1324 Beacon b 160 Chestnut
Scannell B Robert h 1378 Beacon
" Timothy F piano tuner B h 40 Pound lane
Scarlett William mgr B b 11 Centre
Scarry John J dry goods 171-173 Washington h at Boston
Schaaf Wendell G removed to Boston
Schact Robert Hugo insurance 31 Milk B h 31 Elm

LEWANDOS Dresses Dyed and Cleansed
WHOLE OR RIPPED
284 Boylston Street and 17 Temple Place Our own teams call for and deliver bundles
Tels Back Bay 3900 Oxford 555 Newton North 300 (suburban) connect all shops

Brookline Commercial and Private School
56 HARVARD ST., BROOKLINE
Miss Sarah J. Hughes, Principal
Real Estate and Insurance. Special Commissioner

Schall Thomas stableman at E B Dane's b do
Schick William A Jr public accountant 40 Central B h 1933 Beacon
Schiel Carl physician h 8 Colbourne crescent
Schildbach Oscar H vice pres 103 Chestnut B h 36 Columbia [ton Centre
Schirmer Cyrus electrical engineer 11 Station h at New-
Schlanger Max dry goods h 54 Naples rd
Schleinsting Daniel removed to Boston [rd A
Schlemm Margaret E widow Leonard h 12 Strathmore
" Robert P treas h 12 Strathmore rd A
Schlessinger Barthold bds off Warren bey Cottage
" Mary B Mrs h off Warren bey Cottage
Schloss Isidore salesman b 44 Atherton rd [Bowker
Schmalz Charles E hairdresser 238 Washington h 41
" Lena dressmaker 41 Bowker bds do
Schmeltz Christian B upholsterer 39 Webster h at Boston
Schmelzer Anthony C commercial traveler h 784 Washington
Schmidt George chauffeur h 14 Hart
Schneekloth Gustaf coachman 305 Walnut b do
Schneider Louis H gen mgr 15 Beacon h Beverly rd cor Lagrange
" Mary widow Frank h Newton bey South
" William collector h Newton bey South [wood
Schoenthal Felix typewriters 165 Devonshire B h 26 Ken-
" Ray bds 26 Kenwood
Schram William mariner h 96 Chestnut
Schroder Alwin musician h 53 Westbourne ter
" Rolf student b 53 Westbourne ter
Schroeder Hedwig A musician b 53 Westbourne ter
Schulenberg Herman hostler b 552 Heath
Schuler Anton clerk B b 293 Cypress
" Eugene clerk B b 293 Cypress
" George clerk 293 Cypress b do
" Johanna widow Max h 293 Cypress
" Katherine (Schuler & Stameris) h 293 Cypress
" & Stameris (Katherine Schuler and Arthur Stameris) lunch 293 Cypress
Schwartz Aaron mechanical engineer b 77 Brook
" Ludwig H A cotton merchant h 1809 Beacon
Schwarz G Fred b 1223 Beacon
" Louis C student b 106 Marion
" Theodore E mining engineer h 106 Marion
Schweinfurth Charles student b 32 Webster pl

COLE ELECTRIC CO. G. W. COLE Manager
Expert Repairing of all ELECTRICAL APPARATUS
LOCKSMITH AND WELSBACH SUPPLIES
1331 Harvard Street, Coolidge Corner, Brookline, Mass.
Telephone 4670

PALMER, FLORIST
Telephone
220 Washington Street - BROOKLINE

Schweinfurth
" Julius A architect 35 Congress B h 32 Webster pl
" S C h 239 Rawson rd [b 19 Harris
Schwind Anna M director of needlework public schools
Scott Ethel H bookkeeper 1001 Beacon h at Winchester
" Helen dressmaker 31 Linden pl b do
" James h 9 Hart
" John porter 1661 Beacon
" L driver 10 Harvard sq
" Madeline L teacher B b 3 Washburn pl
" Marion b 489 Washington
" Mary clerk B b 4 Davis av
" Mary C widow Frank L h 57 Walter av
" M B h 22 Garrison rd
" Rumsey W mgr Otis Elevator Co B h 170 Tappan
" Samuel F h 9 Strathmore rd
" Thomas clerk 1356 Beacon h at Roxbury
" Walter teamster h 100 Pearl
" Willard Rev h 489 Washington
" William hostler foot Boylston pl b do
" William J inspector h 31 Linden pl
Scotti Concetta widow Dr Frederick b 69 Summit av
Scovill Max h 332 Washington
Scoville Irving N student b 16 Braemore rd
" Sadie N Mrs b 16 Braemore rd A
Scribner Annie L widow Samuel h 26 Juniper
" Philip driver b 26 Juniper
Scripture Emma L widow Almon E b 1390 Beacon
" Ralph E salesman B h 1390 Beacon
Scriven Curtis W wholesale mgr S S Pierce Co B h 202 St Paul
Scudder Gertrude M widow James D h 15 Centre
" Theodore T salesman h 6 Park Drive ter
Scully Mary Mrs domestic h 29 Morss av
" Peter laborer h 76 Pearl
" Thomas chauffeur h 267 Pond av
Scurritt William R lawyer 6 Beacon B b 1055 Beacon
" William R Rev Church of Advent B h 1055 Beacon
Scurry Margaret A h 84 Coolidge
Seabury William broker h 1056 Beacon
" William upholsterer 1635 Beacon h at Dorchester
Seagrave Jane L Mrs h 636 Washington
Sealey Helen P telephone operator b 62 Aspinwall av
Seamans Annie widow Manning b 54 Vernon
" Frank M shoe mfr goods 174 Lincoln B h 36 Alton pl

P. W. MERRILL CO.
Rust Proof Window Screens
Shades, Awnings and Ventilators
Storm Window Hanger
130 Washington St. North Boston, Mass

RHODES BROS. CO. GROCERIES and PROVISIONS
10 and 11 HARVARD SQUARE - - - - BROOKLINE
170 to 174 MASSACHUSETTS AVENUE - - BOSTON
256 to 260 WARREN ST. (Rox. Dist.) BOSTON Tel.

Seamans
" Sarah Ella h 26 Cypress
Searle Martha E b 1689 Beacon
" Parker D clerk 1324 Beacon b at Boston [Charles
Sears Alexander P wholesale grocer 219 State B h 2
" Blanche B b 1678 Beacon
" David B carpets B h 1678 Beacon
" Fanny Mrs died Feb 15 1913
" Harold C broker B h 15 Circuit rd
" Loring furs B h 1463 Beacon
" Loring P lawyer B b 1463 Beacon
" Thomas W landscape architect b 2 Charles
" Wilametta nurse b 5 Fairbanks
" William B insurance 44 Kilby B h 7 Harvard av
Seaton Elizabeth A and Winnifred W b 16 Davis av
" Walter A chauffeur h 389 Harvard
" Worthington W leather 61 South B h 16 Davis av
Seaver Alice b 76 Longwood av
" Edward B h 15 Warwick rd
" Robert C salesman h 3 Grafton Hall, Richmond court
" William J h 76 Longwood av
Seaverns Charles T clerk B h 306 Harvard
" Clarence P h 1801 Beacon
" Emily G widow Henry G h 306 Harvard
" Stanley E traveling salesman h 2 Auburn courts
" Walter G laundry at Roxbury h 165 Winchester
Seavey Wentworth H chief engineer Hotel Beaconsfield h 52 Regent circle
SECURITY SAFE DEPOSIT CO 30 Congress Boston See page 8
Sedgwick William T professor M I T, B h 20 Edge Hill rd
Seeley George C student b 32 Kennard rd
" John stableman 7 High h at Cambridge
" Muriel b 32 Kennard rd [nard rd
" William G investments Old South bldg B h 32 Ken-
Seeliger Henry hairdresser 1353a Beacon h at Brighton
Sefman Mrs F milliner 287 Harvard h at Mattapan
Seitz Frederick W importer B h 1768 Beacon
" George B playwright B b 1768 Beacon
Selib Solomon tailor 359 Boylston h at Boston
Seligman Paul salesman b 21 Fairbanks
" Wellesley J mining engineer b 21 Fairbanks
" Zipporah C widow Joseph h 21 Fairbanks
Sellers Frank driver 284 Harvard
" Mary widow Thomas h 9 Kerrigan pl

LEWANDOS 284 Boylston Street and 17 Temple Place Boston
DYERS AND CLEANSERS
Tels Back Bay 3900 Oxford 555 Newton North 300 (suburban) connect all shops

E. A. ROBART & SONS
House Painting Interior Decorating
204 Washington St., Brookline Tel. 15 Brookline

Sellers
" William H hotel Boston h 30 Naples rd
Sellew Paul K physician 106 Sewall av b do
Sellon Andrew L, U S A b 13 School
" Henry D clerk b 13 School
" Margaret widow Henry h 13 School
Seltzer George S salesman h 174 Winthrop rd
Selya Julius P tailor 77 Harvard h 94 Brook
" Simon tailor h 125 Brook
Semaschko Nicholas musical director h 112 Winthrop rd
Sennot James gateman Fisher Hill Reservoir h at Boston
Senter Everett clerk 1356 Beacon h at Somerville
" Howard E clerk 1356 Beacon h at Brighton
Senton Benjamin C physician h 1922 Beacon
Sergeant Caroline B b 4 Hawthorn rd
" Charles S vice pres 101 Milk B h 4 Hawthorn rd
" Elizabeth S and Rosamond b 4 Hawthorn rd
" Kathrine student b 4 Hawthorn rd
Seufert John A hairdresser 1607 Beacon h at Brighton
Sewall Alfred P real estate h 19 Searle av
" Carl D bookkeeper b 1479 Beacon
" Jotham B professor h 1501 Beacon
" Lilla b 1661 Beacon
Sewell Fred R mgr B rms 44 Coolidge
Sexton Frank J physician 240 Newbury B and 1122 Commonwealth av h do
Seymour Robert 98 Mass av B h 1932 Beacon
Shailer Margaret b 78 Dean rd
" Mary J widow Hezekiah h 17 Winchester
" Robert A civil engineer B h 78 Dean rd
" Roberta b 78 Dean rd
Shanahan Thomas J physician 155 Aspinwall av h do
Shanks Edward janitor 176 Winthrop rd h do
Shannon Francis C salesman B h 227 Pond av
" Francis W chauffeur b 227 Pond av
" Lee chauffeur b 10 Kendall pl
" Minnie L clerk 1324 Beacon b 227 Pond av
Shapleigh Eveline widow b 285 Clinton rd
" Hannah E widow John F h 1581 Beacon
" James H 131 State B h 143 St Paul
Shapley E M Miss clerk 10 Harard sq b at Dorchester
" Harry T sugar chemist h 34 Winchester
Sharbecker Erick student b 62 Toxteth
Sharbono Walter A clerk 1324 Beacon b at Boston
Sharon Paul driver 1001 Beacon h at Roxbury

LEWANDOS LAUNDRY DEPARTMENT
DOES MORE FINE WORK THAN ANY OTHER LAUNDRY
284 Boylston Street and 17 Temple Place Boston
Tels Back Bay 3900 Oxford 555
Newton North 300 (suburban) connects all shops

G. FULLER & SON
LUMBER and MASONS SUPPLIES
550 WESTERN AVE., BRIGHTON Tel. Brighton 35

Sharp Albert R bond salesman h 15 Fairbanks
" Edward (Edward Sharp & Son) h 12 Fairbanks
SHARP EDWARD & SON (Edward and Edward Jr) real estate Washington square and 837 Old South building Boston See page 6
" Edward Jr (Edward Sharp & Son) b 12 Fairbanks
" Marion teacher High school b 12 Fairbanks
Sharpe Anna V Mrs h 1045 Beacon
" Benjamin at State House B h 24 Elm
" Dorothy b 24 Elm
" Ernest R broker b 424 Walnut
" George H L wool 283 Summer B h 7 Oakland rd
" Harry civil engineer B h 48 Kent [Washington
Sharples Rose B Mrs millinery 79 Harvard rms 636
Sharpley William clerk b 8 Colbourne crescent
Shartle A J h 44 Orkney rd
Shattuck Fred C h Warren corner Clyde
Shaughnessey Bridget widow Michael b 63 Brookline av
" Michael laborer h 20 Flora
" William laborer h 68 Walter av
Shaw Alice H kindergartener Sewall school b 220 Walnut
" Arthur L civil engineer B h 42 Orkney rd
" Brackley h 1803 Beacon
" Edward J caretaker 45 Englewood av h r do
" Elizabeth W Mrs h 1353 Beacon
" Gardner H Mrs h 27 Claflin rd
" Harry C died Aug 23 1913
" Helen H student b 1803 Beacon
" Helena b 2 Wellington ter
" Joseph T (Electric Conversion Co) h at Boston
" Josephine H widow F A h 9 Devotion
" Kathleen head nurse Corey Hill Hospital b do
" Nellie teacher b 57 Cypress
" Russell A h 54 Dwight
Shay Ida M h 176 Winthrop rd
Shea Charles liquors B h 1514 Beacon
" Daniel gardener h 614 Hammond
" Daniel J investments B h 32 Sidlaw rd A
" Helen L nurse b 262 Cypress
" James liquors B h 1514 Beacon
" James F laborer h 25 Winthrop pl
" John H horseshoer 21 Boylston rms 99 do
" John J letter carrier 1334 Beacon h at Cambridge

Hand Brothers Successors to J. B. HAND
House and Sign Painters and Decorators
Wall Papers and Paper Hanging. R. H. HAND, Prop. Telephone 1855
200 WASHINGTON STREET, BROOKLINE

There is a difference
IN FRAMING
We do it the right way.
C. R. JONSSON
1345 BEACON STREET

Shea
" Joseph M traveling passenger agent G T R R h 1677 Beacon
" Julia R Mrs b 1514 Beacon
" Mary L telephone operator b 25 Winthrop pl
" Maurice J chauffeur b 25 Winthrop pl
" Michael B packer B h 1 Roberts
" Nora stenographer b 25 Winthrop pl
" Nora T stenographer 1232 Beacon b 25 Winthrop pl
" Peter gardener 399 Warren h 782 Boylston
" Thomas janitor 138 Washington h 92 Dudley
Sheafe Amelia S widow William h 1862 Beacon
" Edwin real estate 114 Milk B h 573 Hammond
" John C L bowling 120 Boylston B h 1862 Beacon
" Louisa S bookkeeper b 1862 Beacon
Sheak Edwin R Jr shoe mfr B h 10 Beech rd
Shearman John carpenter 131 Westbourne ter h do
" Melvina C bookkeeper rms 131 Westbourne ter
Shedd Lucretia P widow Lyman H b 41 Harvard
" Richard L constable and court officer Municipal Court h 21 Thayer pl
Shedden William F leather 210 Linden B h 359 Tappan
Sheehan Albert M mgr Tremont Theatre h 93 Thorndike
" David H park supt h 133 Winchester
" Edward P asst supt h 44 Atherton rd
" Helen G osteopath Kensington Chambers B and 133 Winchester b do
" John H driver 66 Washington b at Roxbury
" John P Rev pastor St Mary's church of the Assumption h 5 Linden pl
" Joseph J steward Country Club h 153 Cypress
" Marie J b 133 Winchester
" Mary b 153 Cypress
" Mary E widow William F h 55 Brookline av
" Theresa A telephone operator b 49 White pl
" Thomas E clerk 145 Washington h at Boston
" Timothy laborer h 48 Walter av
" William E laborer b 55 Brookline av
" William F student b 153 Cypress
" William M watchman 1223 Beacon b do
Sheild Anna M b 19 Harris
Sheinwald William shoes 42 Summer B h 196 St Paul
Sheldon Mary D stenographer b 34 Brook
" Rebecca widow Edward A h 34 Brook
Shepard Eliot B b 20 Clark rd

Metropolitan Coal Co.
General Offices : 20 Exchange Place, Boston
Brookline Office, Morss Avenue and Washington St.
All Orders Promptly Delivered. Orders for House Coal respectfully Solicited.

P. W. SWANSON PAINTING and DECORATING
178 Washington St. Telephone Connection

Shepard
" Emily E widow Otis h 124 Rawson rd
" Horace B pres 201 Devonshire B h 20 Clark rd
" Horace W student b 20 Clark rd
" I Minot salesman b 20 Clark rd
" Jeremiah M h 1768 Beacon
" Lindsley H lumber 10 P O sq B h 48 Harvard av
" O Atherton pres 409 Albany B h 205 Gardner rd
" Ralph A at 201 Devonshire B h 4 University rd
" Sallie b 62 Cypress
" Thomas Hill wholesale lumber 201 Devonshire B h [89 Rawson rd
Sheperia Morris cabinetmaker 262 Washington h at B
Shepheard Arthur J salesman B h 487 Washington
Shepherd Arthur teacher of music B h 149 Longwood av
" Frank C h 1926 Deacon
" James dentist 149 Tremont B h 57 University rd
Shepley Henry R student b Cottage
" Julia R widow George F h Cottage
Sherburne Henry A h 7 Euston
" John H lawyer 53 State B h 92 High
Sherer William L vice pres Paine Furniture Co B h South beyond Grove
Sheridan Philip H chauffeur 240 Kent h at Brighton
Sherman Bertha h 48 Waverly
" Edward C civil engineer h 35 University rd
" Elbert K mgr B h 1595 Beacon
" Elizabeth widow Charles b 1679 Beacon
" F E rodman 334 Washington b 50 Harvard
" George E h 1120 Beacon
" James chauffeur b 156 Boylston
" Japhet (J Bradbury & Co) rms 58 Winchester
" Joseph E h 1905 Beacon
" J Carlton publisher 68 Devonshire B h 1734 Beacon
" Mary E widow Paul W h 1122 Commonwealth av
" Roger I canned goods 40 Central B h 59 Verndale
" Thomas H h 1734 Beacon
Sherrill Benjamin M mfrs' agent h 83 Longwood av
" Carrie E music teacher 83 Longwood av b do
" Edgar B salesman B h 83 Longwood av
" Everett A supt h 16 Downing rd
" Miles S instructor M I T, B b 83 Longwood av
Sherry Reginald driver 66 Washington b 57 Walter av
Shewell Julia A b 1768 Beacon
" Martha R b 1768 Beacon

REAL LACES LEWANDOS
Cleansed to look like New
Mended Like New
284 Boylston Street and 17 Temple Place Boston
Tels Back Bay 3900 Oxford 555 Newton North 300 (suburban) connect all shops

A. T. OLSON House and Sign Painters
Decorators
65 KENT ST. Telephone Connection

Shibles Wilmot B chauffeur rms 52 Brook
Shiek Edward F commercial traveler B b 28 John
" Elizabeth C widow John b 28 John
Shields Dennis M clerk 1617 Beacon h at Forest Hills
" Edith L widow John b 9 Summit av [Bank h 31 Brook
" John W fishing tackle and pres Brookline Co-operative
" William H electrician h 44 Walter av
Shillady Henry driver b 31 Hurd rd
" James driver b 31 Hurd rd
" Mary W Mrs grocer 124 Brook h 31 Hurd rd
Shiltenberg Herald h 47 Naples rd
Shlanger Leo at 40 School B b 54 Naples rd
" Max at 40 School B h 54 Naples rd
" Sidney at 40 School B h 54 Naples rd
Shoobridge Fred R butler Mrs J N Cox h Cottage
Short Myron W interior decorator b 39 Auburn [b do
Shortall Sara J nurse McDonald Hospital 72 Summit av
Shreve William P treas 147 Tremont B h 1755 Beacon
Shuart Clinton M pres B h 1578 Beacon
Shull Ella R and Metta h 1588 Beacon
Shultis Mark grain B h 55 Lanark rd A
SHUNK ADOLPH (Beacon Tailoring Co) 1333 Beacon h 104 Westbourne ter See page 14
Shurtleff Frank M supt B h 11 Verndale
Shute Carrie E widow Walter h 119 Fuller
" Charles H Mrs h 168 Brookline av
Sias Frank S V salesman h 2 Claflin rd
" Harriet E Mrs h 1514 Beacon
" Martha b 1514 Beacon
Sibley Arthur K show cases B h 83 Kenwood
" Benjamin E physician 1595 Beacon h do
Sidney Roosje herdsman at E B Dane's b do
Sigma Chi Fraternity 1067 Beacon
Sigmund Alexander B Mrs h 1451 Beacon
Sigourney Henry L asst treas B h 53 Brington rd
Silbert Leon L h 94 Westbourne ter
Sill Walter asst 334 Washington b 123 Kent
Silloway B restaurant B b 11 Centre
" Glen motorman b 160 Chestnut
Sills William C auto salesman h 31 Claflin rd
Silsby Rebecca widow Milo M h 21 Littell rd
" T Julien h 46 Babcock
Silva Joseph coachman 316 Washington h 6 Roberts
Silver Arthur student rms 32 Columbia
" Benjamin D chauffeur b 26 Still

OSTRICH FEATHERS LEWANDOS
Curled Cleaned Dyed
Old Feathers made into Boas 284 Boylston Street and 17 Temple Place
Tels Back Bay 3900 Oxford 555 Newton North 300 (suburban) connect all shops

CHAMBERLIN & WHEELER
Brookline Real Estate -- Specialists
1294 BEACON ST., COOLIDGE COR. Tel. Brookline 4810

Silver
" Robert A furrier b 145 Longwood av
" Samuel C cigar mfr 149 Staniford B b 32 Columbia
" William cigars 149 Staniford B b 32 Columbia
Silverman Samuel salesman b 140 Thorndike
Simes Charles F h 180 St Paul
Simkin Max shoe repairer 308 Washington h at Boston
Simmons Edna Frances (Edna Frances Simmons' Ladies' Orchestra) 10 Park Drive ter b do
" George H engineer h 10 Park Drive ter
" Harry G mgr B h 1240 Beacon
" Moyses R physician B h 62 Greenough
" Percy electrician 75 Washington h at Dorchester
Simonds Barbara h 1571 Beacon
" Catherine R widow William J h 18 E Milton rd
" Charlotte V h 1571 Beacon
" Frederic P architect h 46 Orkney rd
" Jessie b 18 E Milton rd
" Lillian G nurse b 18 E Milton rd
" Mary A and Alice I h 2 Marion ter
" Samuel railroad appliances h 9 Sewall av
Simons George C h 34 Garrison rd
" Jacob A salesman h 153 Naples rd
Simplex Automobile Agency Harry A Clapp mgr 1008 Commonwealth av [Cambridge
Simpson Ada M teacher William H Lincoln school h at
" Adeline T widow William M h 144 Cypress
" Bessie A bookkeeper B b 144 Cypress
" Elouise widow Harry J h 37 Centre
" Robert druggist 396 Hanover B h 102 Cypress
" Sarah E h 1855 Beacon
" Walter R chauffeur William Whitman's h 85 Franklin
Sims Freeman O chauffeur 111 Davis av b do
Sinadino Auguste T cotton B h 106 Mason ter
Sincerbeaum Chauncey M h 137 Sutherland rd A
Sinclair Lillie D b 116 Fuller
" Mary b 98 Chestnut
Singer John clerk 284 Harvard h at Jamaica Plain
" Sewing Machine Co Edward Rowland mgr 16 Harvard h at Roxbury
Singleton Frederick A broker B h 123 Harvard
" Mary J widow Thomas C b 9 Kenwood
Sipprelle N Perry lawyer 6 Beacon B h 23 Harvard av
Siskind Henry lawyer B h 6 Reservoir Court
Sison Laura K Mrs b 51 St Paul

Wells-Burrage Co. Late with Abram French Co.
Fine Table CHINA and GLASSWARE
338 BOYLSTON STREET, Opposite Arlington Street
All Subway Cars pass the store

A. R. ANDERSON
Harvard Avenue
Brookline

Awarded Large Silver Medal
at Industrial Exposition
Telephone Connection

Sisters of Notre Dame 19 Homer
Sites Kenneth B stenographer B b 6 Park Drive ter
Skidmore Arba R B salesman b 1807 Beacon
" Edward Mrs h 1807 Beacon
" Fred driver 66 Washington h at Roxbury
" Thornton D removed from town
Skillen John H passenger agent B h 10 Foster
Skillings Jennie H widow Edwin L b 1045 Beacon
Skillman Edward J mgr 6 Beacon B h 194 St Paul
Skilton S Henry h 1014 Beacon
" S Henry Jr clerk B h 1014 Beacon
Skinner Hannah dressmaker b 60 Chestnut
" John F conductor h 3 Netherlands rd
" Mary G Mrs h 350 Chestnut Hill av A
" William C salesman h 64 Aspinwall av [Cambridge
" William T telephone inspector 39 Aspinwall av h at
Slack Beatrice, Amy and Helen h 198 Harvard
" Ezra A Rev h 198 Harvard
" Lemuel A installer 39 Aspinwall av h at Boston
Slade George Paul b 48 Babcock
" John T commission merchant h 240 Babcock
" Mary L b 1 Williams
" Rutherford Mrs h 48 Babcock
" Walter W optician h 92 University rd
Slagle Frank M mgr h 22 Kenwood
" Helen b 22 Kenwood
" Virginia b 22 Kenwood
Slason George W clerk 999 Beacon b at Boston
Slater C Burton salesman B h 1589 Beacon
" George clerk 10 Harvard sq b 16 Prospect
" G E clerk 10 Harvard sq b 93 Prospect
" John S lawyer B h 35 Westbourne ter
" Olive L teacher b 1589 Beacon
Slattery James J florist B h 58 Perry
" John choreman h 79 Brookline av
" Patrick choreman rms 83 Brook
Slavin Joseph W foreman B b 91 Walnut
Slayter Frank E paper at Boston h 32 Salisbury rd A
Sleeper Cora A widow William E b 38 Garrison rd
Slein Edward R plumber 229 Boylston rms 58 Harvard
Sloan Samuel choreman h 33 Aspinwall av
" Thomas D 1st lieut U S A h 1060 Beacon
Slocum Isaac M mill agent h 375 Harvard
" Philip D buyer B b 1045 Beacon

P. W. MERRILL CO.
Rust Proof Window Screens
Shades, Awnings and Ventilators
Storm Window Hanger
130 Washington St. North Boston, Mass.

Brookline Commercial and Private School
56 HARVARD ST., BROOKLINE
Miss Sarah J. Hughes, Principal
House and Business Inventories, Accountant, Systematizer

Slovensky Harry tailor 224 Cypress h at Boston [vard
Small Charles S engineer S S Pierce Co bldg h 278 Har-
" D Philip investments 50 Congress B h 72 Toxteth
" Emma V b 32 Linden
" Ethel B clerk b 173 Davis av
" Franklin E plumber h 56 Beals
" Frederic L treas B h 35 Elm
" Leslie C b 72 Toxteth
" Merton engineer 8 Flora h at Roxbury
Smallman Arthur A reporter Globe B h 17 E Milton rd
Smart George W janitor h 215 Rawson rd
SMART RICHARD CARPET CLEANING CO 1 Deacon Cambridge and 12 West, Boston See page 14
Smiley Fannie A widow Warren N b 61 Greenough
" Robert A reputy sealer rm 14 Town Hall b 5 Davis av
" William H Mrs h 9 Clinton path
Smith Adelaide M b 161 Clinton rd
" Agnes S died June 3 1912
" Albert E h 2 Gardner rd
" Albert G chef 106 Washington h at Boston
" Alice A b 40 Strathmore
" Alice H Mrs h 1 Winchester
" Alvah A Mrs h 5 Verndale
" Annie Mrs h 38 Pearl
" Asa F b 71 Gorham rd
" A R Mrs b 111 Fuller
" Bryant G h 1916 Beacon
" Cecil E b 135 Addington rd
" Charles F advertising b 161 Clinton rd
" Charles F lawyer B h 40 Cummings rd
" Charles F treas B h 1718 Beacon
" Charles F Jr clerk G 1718 Beacon
" Charles F A lawyer B h 3 Sutherland rd A [ell
" Charles L wholesale clothing 100 Chauncy B h 11 Pow-
" Charles W h 89 Aspinwall av
" Charlotte C widow John O h 11 Powell
" Clara J bookkeeper 6 Walnut b 31 Station
" Clarence B woolens 105 Chauncy B h 1477 Beacon
" Clifford P, C S lecturer h 16 Corey rd
" C Wesley granite B h 117 Naples rd
" Dilla b 11 Centre
" Donald H h 12 Browne
" Dora B widow Samuel G h 16 Coolidge
" Dora E teacher b 5 Auburn Courts

LEWANDOS
Dyers Cleansers Launderers
284 Boylston Street and 17 Temple Place Boston
Gloves Cleaned
10c per pair for all lengths
Tels Back Bay 3900 Oxford 555
Newton North 300 (suburban) connects all shops

PALMER, FLORIST
Telephone
220 Washington Street - BROOKLINE

Smith
" Dorothy H stenographer b 20 Searle av
" Edward bricklayer h 28 Walnut
" Edward H clothing 18 Boylston B h 53 Dwight
" Edward L b 208 Winthrop rd
" Edward R clothing 77 Bedford B h 1547 Beacon
" Effie L Mrs h 20 Searle av
" Elese P b 677 Washington
" Eliza A widow John H h 60 Gorham av
" Elizabeth M h 1799 Beacon
" Emily J h 127 Tappan
" Emily J variety 91 Boylston h do
" Ernest H W teamster h 21 Hart
" Ernest L shoes B h 177 Strathmore rd A
" Florence S dressmaker b 54 Kent
" Florence V D b 2 Hawthorn rd
" Forrest S grain Chamber of Commerce bldg Boston h 15 Selkirk rd A
" Frank A Jr mgr B h 358 Chestnut Hill av
" Frank E shoes B h 5 Auburn Courts
" Frank G trustee h 519 Washington
" Franklin Mrs h 100 Coolidge
" Frederick E Jr h 45 Verndale
" George A died April 14 1912
" George D dye merchant 247 Atlantic av B h 43 Addington rd
" George G died Feb 20 1913
" George L architect 20 Central B h 36 Upland rd
" George W insurance B h 47 Manchester rd
" Gertrude private sec 99 Warren b at Cambridge
" Gordon C piano regulator b 40 Atherton rd
" Gwendoline M bds 161 Clinton rd
" G B bds 36 High
" G Edward h 55 Williston rd
" G Wildes ladies' garments B h 1463 Beacon
" Hamilton plumber 1629 Beacon h at Maplewood
" Hannah E widow George H h 127 Tappan
" Harold Paige shoes B h 1811 Beacon
" Harry auto repair shop 99r Harvard h at Roxbury
" Harry E carpenter h 40 Perry
" Helen D h 1799 Beacon
" Henry C collector b 40 Atherton rd
" Henry E h 1491 Beacon
" Henry E dentist 1318 Beacon h 160 Harvard

LEWANDOS Carpets and Rugs
Cleansed by Steam or Naphtha Taken up Put down
284 Boylston Street and 17 Temple Place Boston
Tels Back Bay 3900 Oxford 555 Newton North 300 (suburban) connect all shops

PATRICK F. MURPHY, Corey Hill Stable
Automobiles for Hire Weddings, Funerals Boarding and Livery
WESTBOURNE TERRACE, BROOKLINE Near Cor. Beacon and Wash. Sts.
Telephone 316 Brookline

Smith
" Herbert H plumber 382a Harvard h at Brighton
" Herbert W chauffeur b 54 Kent
" Horace E died Dec 16 1912
" Horace L Mrs h 677 Washington
" H LeRoy auditor h 14 Park Drive ter
" James b 283 Boylston
" James H h 148 Strathmore rd A
" Jessie widow Henry b 11 Webster pl
" John b 283 Boylston
" John driver 66 Washington b 21 Hart
" John J architect B h 135 Sutherland rd A
" John W at U S weather bureau B h 16 Kenwood
" Joseph A choreman h 214 Freeman
" Joseph E brass finisher b 180 Winchester
" Lelia H teacher Heath school b at Everett
" Lillie C teacher High school b 1 Winchester
" Lucy A Mrs h 1589 Beacon
" Lucy A H h 199 Winthrop rd
" L Coburn clerk B b 1547 Beacon
" L Waldo h 1647 Beacon
" Marcell N jeweler 52 Summer B h 51 Babcock
" Maria C widow Thomas P h 155 Davis av
" Marie L widow Andrew G b 122 Naples rd
" Mary Mrs b 11 Centre
" Mercy E Mrs h 11 Abbotsford rd
" Merrill b 12 Linden pl
" Mildred F stenographer 11 Station b 20 Searle av
" Nellie H widow George G h 1738 Beacon
" Nelson H b 51 Babcock
" Portia widow Horace L h 677 Washington
" Ralph K osteopath h 135 Addington rd
" Robert D supt rm 219 South Station B h 57 Kenwood
" Robert J clerk b 18 Tabor pl
" Robert M coachman b 283 Boylston
" Robert V carpenter h 30 Perry
" Shirley D clerk 1324 Beacon b 20 Searle av
" Solon D inspector 21 Walter av h at Roxbury
" Sophia V D widow Azariah h 20 Hawthorn rd
" S D Mrs h 9 Sewall av
" Virginia physician h 1100 Beacon
" Wallace B stenographer B b 6 Harvard pl
" Walter C at 12 Ashburton pl B h 260 Fisher av
" Walter L foreman C S Sargent h end Cottage

Hand Brothers Successors to J. B. HAND
House and Sign Painters and Decorators
Wall Papers and Paper Hanging. R. H. HAND, Prop. Telephone 1855
200 WASHINGTON STREET, BROOKLINE

John E. Cousens Coal Co. COAL, WOOD COKE
Main Office and Wharf, 791 Commonwealth Ave., . - Boston, Mass.
Branch Offices, 1331 Beacon Street, Coolidge Corner
219 Wash. St., Brookline Village Washington Square, Brookline
1229 Commonwealth Ave., Allston

Smith
" Walter L salesman 1321 Beacon h at Somerville
" William chauffeur 134 Salisbury rd b 283 Boylston
" William choreman h 18 Tabor pl
" William houseman rms 72 Summit av
" William Jr salesman 1324 Beacon h at Dorchester
" William A horseshoer h 133 Brook
" William E chauffeur F M Stearns 37 Circuit b do
" William E insurance b 2 Gardner rd
" William E motorman h 33 Kent
" William F h 161 Clinton rd
" William J police b 203 High
" William K mgr 113 Washington h 4 Davis av
" William M agent B h 5 Winchester
" Winfield S physician B b 189 Clinton rd
" see Smyth
Smyrnios Christos h 10 Fay place
Smyth Catherine died Jan 23 1913
" F DeWolf Mrs h 16 Browne
" Hasting F student h 16 Browne
" James harnessmaker h 17 Aspinwall av
" James H mgr B h 124 Park
" Mary J music teacher 241 Boylston b do
Snedden David commissioner of education h 51 St Paul
Snee Catherine Mrs h 17 Robert
" Patrick washer 316 Washington b 99 Boylston
Snell Cullen B electrical goods at Canton h 74 Davis av
" William C died Nov 23 1912
" William C Mrs h 11 Waverly
Snider George A asst buyer B h 705 Hammond
Snow Albert S rear admiral U S N h 12 Gorham av
" C Adelaide Mrs h 107 Griggs rd
" Daniel K banker 53 State B h 195 Walnut
" Edith H instructor of music public schools bds 56 Thorndike
" Elizabeth M Mrs dressmaker 170 Kent h do
" Franklin A contractor 178 Devonshire B h 523 Washington
" Fred Y salesman h 671 Washington
" L Jennie Mrs h 1090 Beacon
" Mabel E b 12 Gorham av
" Sydney I reporter B b 12 Gorham av
" Walter H chauffeur h 170 Kent
" William C h 37 Claflin rd
" William L teacher High school b 1577 Beacon
" William M Mrs h 87 Gardner rd

WOOD MANTELS
INTERIOR AND EXTERIOR FINISH
J. W. BAILEY & SONS CO.
14 HAYMARKET SQ., BOSTON

When you say
HENDERSON & ROSS
You think **REAL ESTATE**
1320 Beacon St., Brookline **18 Tremont St., Boston**

Snowden Samuel shipper B h 17 White pl
Snyder Abner J cigars 108 Washington h 1223 Beacon
" William clerk 66 Washington h at Boston
Sobel Abraham wholesale shoes 5 Albany B h 98 Boylston
Sobolky Irving Dr h 1459 Beacon
Solan Leo driver b 43 Oakland rd
" Mary clerk b 43 Oakland rd
" Michael b 43 Oakland rd
" Michael Jr contractor 22 Hart b 28 Oakland rd
" Thomas stable 23 Hart h 43 Oakland rd
Solomon Catherine A died June 25 1912
Somerset House, Julia A Watson prop 2 Harvard sq
Somerville Caroline F Mrs h 1914 Beacon
" Maxwell Mrs h 19 Fairbanks
Somes George H grocer 55 Commercial B h 18 Evans rd
" John E Jr architect B h 164 Winchester
" John E Mrs h 168 Winchester
Sommer Bernard insurance agent h 27 Harvard av
Sondheim Arthur A lawyer B h 54 Vernon
" Philip J lawyer 305 Old South bldg B h 52 Vernon
Soper Robert C Capt h 9 Sewall av
Soren J Wales h 109 Rawson rd
" Walter lawyer 554 Old South bldg B h 49 Harris
Soule Caroline G h 187 Walnut
" Charles C died Jan 7 1913
" Frank E 91 Portland B h 48 Englewood av
" Frederick W clerk b 40 Coolidge
" Harry W at 67 Chauncy B b 40 Coolidge
" Helen L teacher rms 40 Coolidge
" Horace H insurance 145 Milk B h 3 Perrin rd
" Louise F widow Charles F h 5 Wellington ter
" Lucia A artist h 336 Washington
" Lucy E clerk B b 79 Brook
" Mary b 2 Wellington ter
" Mary E h 187 Walnut
" William H H dry goods commission merchant 67 Chauncy B h 40 Coolidge
Souter William N oculist h 6 Wellington ter
Southard Clarke clerk h 164 Kent
" Harry C clerk h 164 Kent
" Lawrence student b 21 Francis
" Louis C lawyer 73 Tremont B h 21 Francis
" Louis K clerk B h 91 Francis
Souther Clarence V h 48 Lanark rd A
" Cordelia F widow John B h 29 Vernon

LEWANDOS
284 Boylston Street and
17 Temple Place Boston
DYE OR CLEANSE ALL FABRICS USED IN THE HOME AND CLOTHING FOR MEN WOMEN AND CHILDREN
Tels Back Bay 3900 Oxford 555 Newton North 300 (suburban) connect all shops

GEORGE W. JOHNSTON
REAL ESTATE
1299 BEACON ST. Tel. 2190 BROOKLINE

Souther
" Henry S painter h 34 Perry
" Joaquim J brewer b 1253 Beacon
" Joaquim K brewer B b 1253 Beacon
" Theodore civil engineer 99 Warren b at Boston
Southwick Henry L pres Emerson College B h 281 Tappan
Southworth Robert A lawyer B b 80 Lanark rd
Souza Manuel barber 227 Washington h 41 Boylston
Spalding Elizabeth I Mrs h 39 Garrison rd
" Harriet R h 358 Tappan
" Isabel Elizabeth C and Grace M b 39 Garrison rd
" Josephine S widow John V h 358 Tappan
" Merrill real estate h 255 Walnut
" Richard W b 16 Garrison rd [Washburn ter
Sparks Margaret B teacher Michael Driscoll school b 9
" Thomas W janitor Town Hall b 11 Holden
Sparrell Bessie C b 354 Chestnut Hill av A [Boylston
Sparrow Albert W dry goods 76 Chauncy Boston h 1140
Spaulding Abner C collector B h 105 Stedman
" Alice H teacher High school b 105 Stedman
" Charles H Rev b 87 Evans rd
" Frederick M physician h 87 Evans rd
" Harriet R b 358 Tappan
" Henry G Rev h 1470 Beacon
" Henry Plympton artist h 219 Harvard
" John W mgr 74 Kent b 168 do
" N A Mrs asst cashier 1324 Beacon h at Roxbury
" Samuel Mrs h 1469 Beacon
" S Marion b 1469 Beacon
Speakman Rachel T h 471 Washington
Spear Arthur P artist h 156 Winchester
" Louis M physician 71 Salisbury rd h do
" Matthew A mgr h 33 Summit av
Speare Frank P h 1038 Beacon
SPENCE, BELL & CO stained glass 90 Canal Boston
See page 26
Spencer Adelaide housekeeper Free Hospital for Women b do
" Arthur Edwin shoe mfr B h 291 Harvard
" Arthur W editor 1 Harvard h 111 Stedman
" Charles A W pres and treas The Chronicle 1 Harvard h 46 Harris
" Charles S dentist h 1539 Beacon
" Edgar H station agent Cottage Farm h at Boston
" Frank S real estate h 20 Park Drive ter

LEWANDOS Dresses Dyed and Cleansed
WHOLE OR RIPPED
284 Boylston Street and 17 Temple Place Our own teams call for and deliver bundles
Tels Back Bay 3900 Oxford 555 Newton North 300 (suburban) connect all shops

HOMER REAL ESTATE INSURANCE
BROOKLINE VILLAGE

Spencer
" Frederick E carpenter h 306 Washington
" Harry L pianos h 26 Park Drive ter
" H E C mgr 50 Washington h 85 Francis
" Martin E station agent Longwood station b at Boston
" Norman C dentist 1539 Beacon b do
" Roland W clerk b 291 Harvard
" Warren W C physician 1888 Beacon h do
Sperry G Harry commercial traveler h 75 Stedman
Spiers Robert hostler 316 Washington h 34 Juniper
Spike G Vroom clerk B b 122 Davis av
" Robert K piano polisher h 122 Davis av
Spillane James P treas h 49 Beals
" James P Jr bookkeeper b 39 Beals
Spinney Arthur driver 10 Harvard sq b 29 School
" Frederick dentist 1330 Beacon h at Allston
" John clerk 9 Sewall av b do
Spitz Abraham P bookkeeper B h 15 Coolidge
" Fannie widow Theodore P h 1455 Beacon
" Irene C b 50 Thorndike
" Isaac D dressmaker 184 Boylston B h 50 Thorndike
" Oscar booking agent h 807 Washington
" Seymour student b 50 Thorndike
" Zippora rms 15 Coolidge
Splain Margaret widow John h 80 Chestnut
" Mary E telephone operator b 80 Chestnut
Spofford Arthur S mgr Liggetts Drug Store Coolidge Corner h 1345a Beacon
" Harriet R widow John F h 107 University rd [av
Spooner Arthur E draughtsman 99 Warren b 87 Gorham
Sprague Alice F b 31 Cypress
" Charles banker 147 Milk B h 32 Allston
" Edwin L h 31 Longwood av
" Frank W h 31 Cypress
" Frank W h 31 Longwood av
" Lucius K h 233 Harvard
" Mary b 2 Wellington ter
" Mary C h 12 Columbia
" Mary E Mrs b 27 Cypress pl
" Richard W student b 31 Longwood av
" Russell B physician h 227 Rawson rd
" Ruth b 31 Longwood av
" Seth W commercial traveler b 11 Centre
Spring Arthur L lawyer Tremont bldg B h 58 Selkirk rd A
" Elizabeth A Mrs h 38 Linden

COLE ELECTRIC CO. G. W. COLE Manager
Expert Repairing of all ELECTRICAL APPARATUS
LOCKSMITH AND WELSBACH SUPPLIES
1331 Harvard Street, Coolidge Corner, Brookline, Mass.
Telephone 4670

M. F. Reynolds CARPENTER & BUILDER
Building and Jobbing Promptly Attended to
Tel. 1045. Shop and Office, 65 Kent St., Brookline

Springer Jacob J (A J Landey Co) 279 Harvard h at B
Sproul Harry chauffeur rms 38 Bowker [rd
Sprout William B lawyer Kimball bldg B h 86 Addington
Spurr Alice W Mrs b 86 Corey rd A
Squibb George S civil engineer B h 12 Kilsyth rd
Squire John P pork 25 F H Market B h 1720 Beacon
" Katherine b 1720 Beacon
" Meriel b 1720 Beacon
Squires Harry N real estate 15 School B h 18 Orkney rd A
Stack Larry night foreman 75 Washington h at Braintree
Stafford Harriet Mrs h 657 Washington
Stahl Henry laborer h 99 Boylston
Stalnacker Edward S paymaster U S N b 1223 Beacon
Stameris Arthur (Schuler & Stameris) h 293 Cypress
Stammers Margaret C clerk 334 Harvard b at Boston
Stanfield Harry S clerk 1324 Beacon b 16 School
" Robert h 16 School
" Robert J hoseman Combination 4 h 23 Searle av
" William J clerk 528 Heath h at Newton Centre
Stanford Thomas janitor police station h 156 Cypress
" William J b 156 Cypress
Stanhope Emma J widow John R h 83 Harvard
Stanley James N cutlery mfr h 57 Harris
" John machinist 28 Washington h 165 do
Stanton William S Col h 1470 Beacon
Stanwood Alice R b 61 Park
" Edward asst editor 201 Columbus av B h 76 High
" Francis M h 127 Egmont
" Francis M Jr b 127 Egmont
" Paud b 127 Egmont
Stanz Charles watchman 66 Washington b 128 Boylston
Staples Burt S electrician h 225 High
" C Arthur student b 1847 Commonwealth av
" Elmer E mgr Hotel Touraine B h 77 Winthrop rd
" George A broker B h 1847 Commonwealth av
Stapleton Ada M night supt Corey Hill Hospital b do
" Tobias chauffeur 105 Gardner rd h do
Starbuck Ella b 1437 Beacon
Starrett William G masons' materials B h 21 Salisbury rd
Steadman Watson foreman Lars Anderson b do
Stearn Johanna widow h 674 Washington
Stearns Annie R Mrs h 354 Chestnut Hill av A
STEARNS A T LUMBER CO The 166 Devonshire, 19 Federal and 1 Sudbury Boston and 98 Taylor Neponset See page 567

P. W. MERRILL CO.
Rust Proof Window Screens
Shades, Awnings and Ventilators
Storm Window Hanger
130 Washington St. North Boston, Mass

W. E. HUGHSON & CO., Props.
Tel. 1659 Brookline
HUGHSON AUTO SHOP
REPAIRING, FORGING & BRAZING. MACHINE WORK & SUPPLIES
28-30 Washington St., Brookline

Stearns
" Charles H chairman board of assessors office rm 11 Town Hall and pres Brookline Savings Bank h 265 Harvard
" Charles S shoes 275 Congress B h 25 Lanark rd A
" Elsie b 354 Chestnut Hill av A
" Frank A draughtsman h 15 John
" Frederick M lumber 88 Broad Boston h 37 Circuit rd
" Helen L b 54 Vernon
" James P at 40 Water B h 31 Pleasant
" John G architect 53 State B h 24 Pleasant
" Roland D student b 37 Circuit rd
" R H Mrs h 1080 Beacon
" S Louise stenographer b 54 Auburn
" William B clerk 115 Devonshire B h 43 Pleasant
" William G removed from town
" William H lawyer h 19 Fairbanks
Stebbins Annie E M h 1437 Beacon
" Elizabeth M rms 1437 Beacon
Stedman Henry R physician 48 Beacon Boston and supt Bournewood Hospital end South h 27 Irving
" Michael foreman Lars Anderson b Avon st
Steele Emma F Mrs h 60 Park
" George F electrical engineer 84 State B h 1056 Beacon
" John caretaker h 28 Flora
" John R chauffeur h 193 Cypress
" Margaret J teacher b 1402 Beacon
" Margaret R bookkeeper B b 193 Cypress
Steer Albert cashier h 35 Claflin rd
Steese Ellen E widow Edward h 105 Gardner rd
STEEVES WILFRED L hardware and electrician 1361 Beacon h 54 Atherton rd See page 12
Stenhouse Walter butler E D Brandegee b do
Stephens Frank G copper broker B b 88 Corey rd
" Karl C traveling salesman b 88 Corey rd
" Vannie Mrs h 88 Corey rd
Stephenson Benjamin bleacher h 281 Tappan
" Harry G salesman h 286 Clark rd
Stern Arthur C buyer h 41 Bartlett crescent
" Benjamin h 77 Beals
" Jacob L leather B h 15 Strathmore rd
Stetson Amos H died Sept 10 1912
" Annie Mrs b 32 Centre
" A F Miss b 1795 Beacon

LEWANDOS 284 Boylston Street and 17 Temple Place Boston
DYERS AND CLEANSERS
Tels Back Bay 3900 Oxford 555 Newton North 300 (suburban) connect all shops

MISS SARAH J. HUGHES, Principal
BROOKLINE COMMERCIAL and PRIVATE SCHOOL
56 HARVARD ST., BROOKLINE
Special Commissioner, Passports, Naturalization

STETSON FOSTER COMPANY furniture 470 Boylston Boston See page 571
" George H Mrs died July 5 1912
" Harold C rms 42 Harris
" John A coal B h 1253 Beacon
" John G Mrs h 1470 Beacon
" John N S salesman h 59 Pleasant
" W Grayson h 1060 Beacon
Stevens Alexander plumber 192 Washington b 88 Boylston
" Alice and Mary E h 548 Heath
" Bella clerk Boston b 88 Boylston
" Carl H chauffeur h 1931½ Beacon
" Charles H salesman h 62 Dwight
" Frank H treas B h 1768 Beacon
" Frank H Jr clerk B b 1768 Beacon
" George C salesman B h 145 Winthrop rd
" George S insurance B h 1793 Beacon
" Harry h 208 Winthrop rd
" Horace H 2nd 24 Milk B h 1011 Beacon
" James W h 5 Winchester
" John E mechanical engineer h 154 Harvard
" John W clerk B b 1768 Beacon
" Leon F clerk 1324 Beacon b at Cambridge
" Lester F shoes 91 Bedford B h 32 Manchester rd
STEVENS L C & CO (L C Stevens) upholsterer 692-694 Washington h at Needham See back cover
" Margaret asst b 88 Boylston
" Margaret widow Alexander h 88 Boylston
" Marion W b 1768 Beacon
" Martha L b 1768 Beacon
" Mary A widow Frank W h 81 Pearl
" Samuel W broker h 19 Garrison rd
" Willard H automobiles B h 10 Evans rd
Stevenson Annie B h 94 Upland rd
" Eben J real estate b 1478 Beacon
" Frances G h 94 Upland rd
" Grace widow James h 1478 Beacon
" Herbert J D cloth examiner h 22 Perry
" John chauffeur 294 Kent h at Newton Centre
" Martha C h 94 Upland rd
" Mary L widow William housekeeper 54 Coolidge
" Paul E Mrs h 50 Vernon
" Stewart J chauffeur 117 Fisher av h 1230 Boylston

LEWANDOS LAUNDRY DEPARTMENT
DOES MORE FINE WORK THAN ANY OTHER LAUNDRY
284 Boylston Street and 17 Temple Place Boston
Tels Back Bay 3900 Oxford 555
Newton North 300 (suburban) connects all shops

PALMER, FLORIST
Telephone
220 Washington Street - BROOKLINE

Steverman Benjamin J (Steverman & Gibbons) h at Newton [Gibbons) electricians 264 Washington
" & Gibbons (Benjamin J Steverman and Alger E
Stewart Alexander (Stewart & Moser) b 20 Harvard pl
" Allison V publisher B h 244 Fisher av
" Calvin h 89 Rawson rd
" Edward J mfr h 54 University rd
" Edward J Jr clerk b 54 University rd
" Elsie M h 42 Orkney rd
" Evangeline b 2 Linden
" George carpenter 99 Warren h at Allston
" Harold R clerk 1321 Beacon h at W Somerville
" James agent 221 Washington h 80 Winchester
" James R blacksmith h r 58 Aspinwall av
" John A L clerk 10 Harvard sq h at Roxbury
" Martha J laundress h 65 Walter av
" Mary A widow James A b 2 Linden
" Orlando Mrs h 107 Thorndike
" Patrick forester b 128 Boylston
" Ralph A lawyer 508 Sears bldg B h 102 Dean rd
" Robert F h 20 Harvard pl
" Samuel shipper B h 306 Washington
" Wilbur F steel contractor h 526 Harvard
" William blacksmith b 20 Harvard pl
" William D mgr B h 8 Colliston rd A
" & Moser (Alexander Stewart and Dougal Moser) upholsterers 5 Washington
" see Stuart
Stickney Henry A clerk h 87 Fuller
" William H cashier B h 47 Salisbury rd
Stiebel Hiram H agent h 1897 Beacon
Steinmetz Spencer J mgr B h 31 Evans rd
Stiles William B clerk 1324 Beacon b at Cambridge
" Winthrop A salesman b 56 Beals [(E)
Stillman Lewis G at 176 Atlantic av B h 4 Cypress ter
Stimpson Andrew h 22 University rd
" Donald broker 1331 Beacon h 208 Winthrop rd
" Mary A widow Charles W h 208 Winthrop rd
Stimson Annie A widow Edward R h 1 Winchester
Stinchcomb Jennie T h 471 Washington
Stiner Ida widow Gustaf h 9 High st pl
Stitt Albert H engineer Engine No 2 b 29 Elm
" George E lieutenant of police h 37 Elm
" William H machinist h 114 Brook
" William J captain Ladder No 2 h 27 Elm

Hand Brothers Successors to J. B. HAND
House and Sign Painters and Decorators
Wall Papers and Paper Hanging. R. H. HAND, Prop. Telephone 1855
200 WASHINGTON STREET, BROOKLINE

RHODES BROS. CO. GROCERIES and PROVISIONS
10 and 11 HARVARD SQUARE - - - - BROOKLINE
170 to 174 MASSACHUSETTS AVENUE - - BOSTON
256 to 260 WARREN ST. (Rox. Dist.) BOSTON Tel.

Stockbridge Amy H h 9 Sewall av
Stockale Arthur driver 284 Harvard h at Allston [do
Stocker Malcomb G draughtsman 334 Washington h 332
Stockfleth Berger clerk b 43 Verndale
Stockman Vernon F clerk h 34 Perry
Stockwell Alice W teacher b 23 Orkney rd A
" Marie L b 23 Orkney rd A
" Martha widow Stephen N h 23 Orkney rd A
Stodder Emily B teacher b 72 Walnut
" Frank F shoes 14 School B h 4 Stedman [Walnut
" Harriet B teacher William H Lincoln school h 72
" Isabella B widow Henry F h 72 Walnut
Stokes Frances W Mrs b 1223 Beacon
Stolz J nurse Channing Sanitarium b do
Stone Anna B widow Philip S h 21 Monmouth court
" Charles H teacher B h 32 Linden [Park
" Elizabeth teacher of drawing public schools h at Hyde
" Emily V died Oct 20 1912
" Galen L broker 87 Milk B h 149 Buckminster rd
" Lewis F clothing Boston h 375 Harvard
" Malcolm B 513 Shawmut Bank bldg B h 80 Monmouth
" Samuel clerk 1361 Beacon h at Chelsea
" William L mgr B h 3 Sutherland rd
STONEHOUSE WILLIAM G furniture mover 36 Toxteth h do See page 4
Stoneman George Mrs h 11 Littell rd
" Katherine C b 11 Littell rd
Stonemetz John C stock salesman h 63 Pleasant
Stoner George H (Gilson & Stoner) 40-50 Station h at Boston
Stoney G M Mrs h Hotel Beaconsfield
Storey Marianna T h 175 Walnut
" Susan T h 175 Walnut
Storrow Charles h 112 High
Storrs Leonard K Rev h 56 Greenough
" Maria bds 56 Greenough
Story Arthur clerk 1324 Beacon b 105 Harvard
" Brainard B died Jan 2 1913
" Estelle B widow Brainard B h 1736 Beacon
Stott Frank chauffeur h 2 St Mary's ct
Stover Chester H clerk h 26 Linden
Stowe Florence h 11 Verndale
" Griswold rubber mfr h 15 Fuller
" Karl F actor h 42 Manchester rd

Metropolitan Coal Co.
General Offices : 20 Exchange Place, Boston
Brookline Office, Morss. Avenue and Washington St.
All Orders Promptly Delivered. Orders for House Coal respectfully Solicited.

E. A. ROBART & SONS

Wall Papers Interior Decorators

204 Washington St., Brookline Tel. 15 Brookline

Stowell Henry B broker h 10 Regent circle
" John B Mrs h 312 Tappan
STRACHAN-DUTHIE & CO Inc accountants 59 Temple place Boston See page 11
Strahan Esther widow Thomas h 1025 Beacon
Strain Alexander janitor 256 Washington h 144 Cypress
" Alice clerk B b 166 Chestnut
" Annie housekeeper 166 Chestnut
" Annie widow Joseph h 40 White pl
" Cecelia dressmaker b 166 Chestnut
" Charles foreman st dept h 166 Chestnut
" Frank J timekeeper b 166 Chestnut
" May dressmaker b 166 Chestnut
" William helper 8 Flora b 15 Tabor pl
" William Jr driver h 48 Washington
Stranahan Joseph hoseman Combination A h 22 High
" M Elizabeth widow Robert A h 93 Perry
Stranberg Albin janitor B h 140 Washington
Strater Francis A h 50 Summer rd
Straus Henry b 1479 Beacon
" Isaac M real estate B h 1479 Beacon
" John F janitor 359 Beacon h do
Strauss Aaron L cut soles h 16 Claflin rd
" Leon mgr h 16 Crowninshield rd
Strecker Charles B removed to Boston
Street Norma P b 156 Salisbury rd
Strickland Clara T widow Dudley h 15 Hedge rd
" Daniel B gen mgr B h 55 Naples rd
" Sidney T architect B h 58 Waverly
Strobel Herman J electrical engineer b 46 Babcock
Stronach Hellen Mrs b 41 School
Strong H Louise Mrs rms 10 Auburn pl
" Lillian C Mrs h 1253 Beacon
Stuart Charles H clerk 143 Washington b 237 do
" Charlotte V forewoman b 9 Cypress ter W
" John A Jr h 237 Washington
" Mary E telephone operator b 237 Washington
" Wallace W clerk 1324 Beacon b at Cambridge
" see Stewart
Sturgis Arthur civil engineer h 10 Elm
" Edward S bookkeeper B b 21 High
" Irving J banker B h 16 Prescott
Sturtevant Edward L promoter h 96 Ivy
" Lillian rms 22 Linden pl
Sugatt William P dentist B h 1203 Beacon

REAL LACES LEWANDOS

Cleansed to look like New
Mended Like New

284 Boylston Street and 17 Temple Place Boston

Tels Back Bay 3900 Oxford 555 Newton North 300 (suburban) connect all shops

G. FULLER & SON
LUMBER and MASONS SUPPLIES
550 WESTERN AVE., BRIGHTON Tel. Brighton 35

Sughrue Dennis F chauffeur h 62 Chestnut
Sugrue Daniel H h 37 Claflin rd
Sullen Harry clerk 1001 Beacon bds 13 School
Sullivan Bridget clerk B b 25 Villa lane
" Bridget widow h 34 Flora
" Catherine widow Jeremiah D bds 58 Aspinwall av
" Catherine T dressmaker 14 Morss av h do
" Charles clerk b 229 High
" Cornelius laborer h 62 Pearl
" Cornelius laborer h 35 Juniper
" Daniel A men's furnishings h 1774 Beacon A
" Daniel H chauffeur h 229 High
" Dennis laborer h 95 Pearl
" Edward A clerk 39 Aspinwall av b at Roxbury
" Edward J shoemaker 167 Washington h 48 Cameron
" Edward J Jr auto repairer bds 48 Cameron
" Elizabeth clerk b 25 Villa lane
" Elizabeth E student b 1774 Beacon A
" Elizabeth M milliner b 72 Harvard
" Ella nurse Bournewood Hospital end of South b do
" Ellen widow Dennis h 25 Villa lane
" Ellen widow James h 37 Brook
" Eugene E hostler town stable h 10 Hart
" Eugene R laborer b 10 Hart
" Frank T plumber 73 Walnut h at Boston
" George barber 1353a Beacon h at Boston
" Helen T asst 4 Davis av b 25 Villa lane
" H Madeline milliner B h 72 Harvard
" James commercial traveler h 15 University rd
" James laborer h 24 Flora
" James L removed to Albany N Y
" James W liquors B h 1914 Beacon
" James W Jr liquors B b 1914 Beacon
" Jeremiah J died April 23 1912
" Jeremiah L laborer b 10 Hart
" John liquors B h 1064 Beacon
" John, U S N b 229 High
" John F painter 200 Washington h 51 White pl
" John H stonecutter b 94 Brookline av
" John J clerk 1617 Beacon h at Boston
" John J fireman h 105 Brook
" John J letter carrier B b 58 Aspinwall av
" John J police h 3 Edwin
" John J real estate agent B b 14 Morss av
" Joseph upholsterer b 35 Walter av

OSTRICH FEATHERS LEWANDOS
Curled Cleaned Dyed
Old Feathers made into Boas 284 Boylston Street and 17 Temple Place
Tels Back Bay 3900 Oxford 555 Newton North 300 (suburban) connect all shops

LET US FRAME YOUR PICTURES
C. R. JONSSON 1345 Beacon St. Brookline

Sullivan
" Julia stenographer b 37 Brook
" Katherine bookkeeper b 37 Brook
" Martin foreman William Whitman h at Jamaica Plain
" Mary dressmaker 165 Pond av h do
" Mary widow Peter h 94 Brookline av
" Mary Mrs laundress h 8 Juniper
" Michael A engineer 9 Sewall av h 17 Franklin
" Michael J coachman h 238 Cypress
" Mortimer h 14 Pearl
" Mortimer Jr letter carrier 1 Harvard h 7 Kendall pl
" Patrick chauffeur 80 Seaver h do
" Patrick laborer h 229 Pond av
" Patrick A laborer h 34 Washington
" Patrick J chauffeur h 60 Chestnut
" Patrick J driver h 53 Walter av
" Peter laborer Channing Sanitarium b do
" Robert B h 1080 Beacon
" Roger T express 73 Beach B h 72 Harvard
" Roger W driver b 72 Harvard
" Stanley plumber 382a Harvard b at Boston
" Thomas chauffeur b 60 Chestnut
" Thomas A clerk Boston h 20 High
" Thomas E teamster h 244 Cypress
" Thomas F died Aug 25 1912
" Timothy B driver b 72 Harvard
" William judge Municipal court B h 9 Claflin rd
" William F conductor B & A h 1 Brook [low rd
" William J freestone 99 Southampton B h 41 Wins-
" William P fireman b 48 Cameron
Summer Israel tailor 1270 Boylston h at Boston
Summerfield Louis furniture B h 7 Sutherland rd A
Summers James driver b 128 Boylston
" Robert L salesman h 1463 Beacon
Sumner Emma widow Franklin H h 115 Walnut
" Frank Mrs b 52 Hyslop rd
" Herbert R letter carrier 1 Harvard h 144 Cypress
SUNDELL WILLIAM painter and paper hanger 84 Harvard h 165 Aspinwall av See back cover
Sunshine Laundry (Grace G and Mary A White) 8 Flora
Supple William L h 1932 Beacon
Suter Charles R General U S A h 287 Walnut
" Elizabeth B and Mary F b 287 Walnut
Sutherland Alexander mason h 26 White pl [White pl
" Alexander D attendant Brookline Public Baths b 26

Wells-Burrage Co. Late with Abram French Co.
Fine Table CHINA and GLASSWARE
338 BOYLSTON STREET, Opposite Arlington Street
All Subway Cars pass the store

P. W. SWANSON PAINTING and DECORATING
178 Washington St. Telephone Connection

Sutherland
" Ira A salesman h 27 Elm
" Jessie H professional swimmer b 26 White pl
" John G expert accountant h 59 Ackers av
" Katherine asst matron Brookline Public Baths b 26 White pl
" Lillian H bookkeepeer Chestnut Hill Club Stable
" Robert gardener 112 High h 7 Mulford
Sutton Clarence chauffeur b 4 Kendall pl
" David civil engineer 334 Washington h at Ashmont
" Roswell janitor h 94 Brook
Swain Edward H foreman at Lynn b 16 Beals
" Emma E widow John F h 16 Beals
" Grace nurse rms 16 Davis av
" Lucy B widow William A h 11 Warwick rd
" Walter stockman 10 Harvard sq b 2 do
Swan Clifford M engineer b 91 Babcock
" Edward W asst mgr 24 Simmons B h 195 Winthrop rd
" Eugene L Mrs b 194 Rawson rd
" Laura P widow Robert T h 1015 Beacon
" Reuben S h 91 Babcock
" Thomas h 246 Cypress
" Thomas F wall paper 24 Cornhill B h 69 Naples rd
" W Mrs b 220 Walnut
Swanburg Angus McK h 6 Elm
Swanson Carl clerk 10 Harvard sq b 48 Kent
" E L Mrs bookkeeper 10 Harvard sq h 48 Kent
" Gustaf woodworker h 81 Franklin
" Hugh chauffeur b 71 Perry
SWANSON PETER W painter 178 Washington bds 71 Perry See top lines
Swartwout Robert waterproofing B h 41 Winthrop rd
" Satterlee b 41 Winthrop rd
Swazey Harold D student b 15 Auburn pl
Sweeney Andrew L clerk 621 Hammond h 48 Morss av
" Annie h 101 Brookline av
" Daniel b 12 High
" Daniel B plumber B h 123 Brook
" Ellen h 56 Ackers av
" John J gardener h 10 Winthrop pl
" Joseph T janitor 12 High h do
" Owen F barber 7 Boylston h at Boston
" Thomas laborer h 92 Brookline av
" William chauffeur 186 Gardner rd h 11 Hurd rd
Sweet Nanna teacher 440½ Boylston h at Boston

P. W. MERRILL CO.
Rust Proof Window Screens
Shades, Awnings and Ventilators
Storm Window Hanger
130 Washington St. North **Boston, Mass.**

A. T. OLSON House and Sign Painters
Decorators
65 KENT ST. Telephone Connection

Sweetser Carrie b 24 Auburn
" Clara M b 51 Gorham av
" Frank E Mrs h 37 Warren
" Homer L student b 37 Warren
" John A student b 37 Warren
" Seth K h Hotel Beaconsfield
" Susan J b 37 Warren
Swenson Chester Mons clerk 1324 Beacon b at Brighton
Swett Charles W at 31 Milk B h 1253 Beacon
" Eliza G and Ellen L h 50 Davis av
" John salesman B h 266 Pond av
" Justin clerk 1001 Beacon h at Boston
" J Freeman student b 1 Centre
Swick Frank salesman h 14 Claflin rd
Swift Carlton B student b 48 Coolidge
" Dorothy C stenographer b 8 Cypress ter
" Elizabeth B h 110 Middlesex rd
" Ezra O h 9 Sewall av
" Frank postal clerk h 8 Cypress ter (W)
" Jesse G paper h 312 Tappan
" M Varnum paper B h 3 Reservoir Court
Swigger Charles gardener b 1200 Boylston
Swindell Ethel day operator 6 Davis av h at Boston
Swords Thomas A insurance B h 88 Corey rd A
Sykes Margaret housekeeper 326 Tappan
Sylvester Dana S clerk b 5 Harvard av
" Emily E, Ruth E and Maria W h 1905 Beacon
" Herbert R clerk Fourth Atlantic National Bank B h 471 Washington
" Mary E widow Henry H h 5 Harvard av
Symonds Leslie clerk b 233 Aspinwall av
" Louise G widow Charles S h 233 Aspinwall av
" Ruth secretary B b 233 Aspinwall av

Taber Arthur H (Coffin & Taber) real estate 24 Milk Boston h 10 Circuit rd
Taff William W liquors B h 111 Naples rd
Taffe Ellen h 39 Kent
Taft Alonzo P Mrs b 52 Kent
" Charles Chester advertising h 59 Addington rd
" Elton F mgr h 1819 Beacon
" William K starter B E Ry Sewall st sta h 203 High
Taggard Henry broker 44 State B h 42 Garrison rd
Taggart Beatrice E student b 683 Washington
" James buyer B h 2 Edwin

LEWANDOS Gloves Cleaned
10c per pair for all lengths
Dyers Cleansers Launderers
284 Boylston Street and 17 Temple Place Boston
Tels Back Bay 3900 Oxford 555
Newton North 300 (suburban) connects all shops

CHAMBERLIN & WHEELER
Brookline Real Estate -- Specialists
1294 BEACON ST., COOLIDGE COR. Tel. Brookline 4810

Taggart
" John J stenographer b 52 Brook
Taglino Aniello A grocer B h 1268 Boylston
Taintor Addison R sales agent 51 Summer B h 49 Verndale [minister rd
Talbot Charles R treasurer 651 Washington B h 270 Buck-
" Cumner salesman B b 270 Buckminster rd
" Daniel C salesman B b 270 Buckminster rd
" Fritz B physician B h 100 Cottage Farm rd
" George N pres 403 Washington B h 131 Sewall av
" Gladys teacher b 9 Corey rd
" G Stanley clothing B h 14 Stearns rd
" Herbert C clothing h 1038 Beacon
" Mary S widow Charles R h 9 Corey rd
" Max L at 403 Washington B h 25 John
Talbut Catharine M clerk 1324 Beacon b at Everett
" Helen M clerk 1324 Beacon b at Everett
Tallant Katharyn C physician h 36 Webster park
Talmanson Julius (Brookline Hardware Co) 194 Washington h at Boston
Talmey George N millinery B h 45 Westbourne ter
Tame James H coachman C S Sargent h end Cottage
Tappan Eleanor Mrs b 43 Davis av
" Mary S h 29 Edge Hill rd
" Paul salesman h 124 Park
Tapper Israel tailor 1951 Beacon h at Boston
Tarbell Martha L clerk B b 36 Webster
" Mary H widow Evarts b 75 Stearns rd
Tarpey Annie G clerk 1324 Beacon b at Jamaica Plain
Tarrant David J clerk b 16 Tabor pl
" George F clerk 714 Washington b 16 Tabor pl
" Henry F laborer b 16 Tabor pl
" John laborer h 16 Tabor pl
Tattersall John W salesman h 1927 Beacon
Taussig Felix molasses 24 Broad B h 184 Naples rd
Tay William M clerk B h 11 Linden pl [Searle av
Taylor Anna M teacher Robert C Winthrop school b 20
" Bernard C electrician 1223 Beacon b do
" Bessie M Mrs b 46 Kenwood
" Charles E butler at Mrs John G Wright's Heath b do
" Charles H principal Edward Devotion school h 81 Francis
" Christiana T h 387 Harvard
" Edward chauffeur at 45 Carlton
" Elisha E L b 1223 Beacon

LEWANDOS Carpets and Rugs Cleansed by Steam or Naphtha Taken up Put down
284 Boylston Street and 17 Temple Place Boston
Tels Back Bay 3900 Oxford 555 Newton North 300 (suburban) connect all shops

A. R. Anderson Cabinet Maker and Upholstering

Telephone Connection
Harvard Ave., Brookline, Mass

Taylor
" Florence Mrs h 4 Reservoir Court
" Florence J widow Charles H h 40 Bowker
" Frank E at 12 City sq Charlestown b 21 Coolidge
" Frank T dentist 419 Boylston B h 34 Manchester rd
" Frederick B lawyer 6 State B h 5 Wellington ter
" George machinery 42 Oliver B h 302 Walnut
" Henry M real estate 6 Beacon B h 163 Tappan
" Herbert L clerk 10 Harvard sq h at Boston
" Horace b 294 Walnut
" Horace W real estate broker B h 188 Rawson rd
" Isabella clerk 1324 Beacon b 16 Henry
" James R physician h 53 Seaver
" John C b 46 University rd
" John F painter 5 Glenland rd h do
" Josephine S teacher Lawrence school h at Dorchester
" J George physician 437 Harvard h do
" Loren h 6 Portsmouth Hall, Richmond Court
" Lucien E h 5 Auburn Courts
" Margaret b 294 Walnut
" Margaret widow Henry J h 16 Henry
" Mary b 294 Walnut
" Melinda T widow William E h 22 Strathmore rd
" Millie H b 21 Coolidge
" Simeon clerk 51 N Market Boston h 88 Columbia
" Stephen G b 20 Searle av
" Stuart F draughtsman b 46 Linden pl
" Thomas I machinery 42 Oliver B b 294 Walnut
" Thomas L mgr B b 81 Francis
" Thomas W ladderman Ladder No 2 h 177 Pond av
" Wallace G clerk B b 88 Columbia
" Walter Campbell editor h 239 Rawson rd
" Walter F supt 11 Station h 46 Linden pl
" Washington I h 294 Walnut
" William A salesman 1324 Beacon h at Cambridge
Teague Walter O mechanical engineer h 23 Strathmore rd
TeBeau William H clerk b 19 Craig pl
Tedford Alfred R janitor 11 Verndale h do
Teele William H Rev h 130 Englewood av A
Telbaum I tailor 38 Walnut h at Boston
Temby Henry B powder 209 Washington B h 29 Park
Ten Broeck Mary widow Edward P h 255 Walnut
Tenney Alice W Mrs h 7 Sutherland rd A
" Mary Mrs b 54 Harvard av [Hill av
" Nathaniel L publisher 15 Beacon B h 238 Chestnut

Hand Brothers Successors to J. B. HAND

House and Sign Painters and Decorators

Wall Papers and Paper Hanging. R. H. HAND, Prop. Telephone 1855
200 WASHINGTON STREET, BROOKLINE

Brookline Commercial and Private School
56 HARVARD ST., BROOKLINE
Miss Sarah J. Hughes, Principal
Stenography and Typewriting, Dictation taken at residences.

Tent George E cashier B h 2 Cypress ter (E)
Terrell John J student h 26 Linden pl
Terrill George W bds 1406 Beacon
Tetford Alfred janitor 8 and 11 Verndale h 11 do
Tetlow Elizabeth widow John h 58 Irving
" Frances teacher at Boston h 58 Irving
" Helen teacher Bradford Academy b 58 Irving
Texier Alberta Mrs b 115 School
Tezer William fruit h 640 Washington
Thacher Amy b 9 Sewall av
" Thomas Mrs h 9 Sewall av
" Thomas W treas 86 Lincoln B h 21 Dwight
Thalern Henrietta Mrs h 115 School [Cottage
Thatcher William at Mrs John L Gardner h Warren bey
Thaxter Marian L Mrs h 1930 Beacon
Thayer Carroll B b 32 Orkney rd A
" Edward K h 119 Park
" Frank B h 67 Carlton
" George A mgr h 336 Tappan
" Roger driver 10 Harvard sq b at Boston
" William H steam heating 234 Congress B h 30 Stearns road [ety 1623 Beacon
Theophiles Bros Co (Demetries, Speros and Peter) vari-
" Demetries (Theophiles Bros) rms 659 Washington
" Peter (Theophiles Bros) rms 659 Washington
" Speros (Theophiles Bros) rms 659 Washington
Thielscher Ernest H foreman 621 Albany Boston h 43 Thorndike
" Mildred I stenographer b 43 Thorndike
Thing Annie E widow Samuel B h 40 Babcock
" George driver 66 Washington h at Roxbury
Thoma Kurt H dentist B h 158 Salisbury rd
Thomas Anna A Mrs h 277 Babcock
" B Maria widow Edward A h 677 Washington
" Charles F W money order clerk 1324 Beacon h 111 Westbourne ter
" Charles U dry goods 91 Essex B h 40 Green
" Clement G clerk 714 Washington h at Brighton
" Elbion F clerk 714 Washington b at Brighton
" Felix fish 714 Washington h at Brighton
" Forest clerk 1324 Beacon b at Boston
" Frank chauffeur h 276a Cypress
" Georgianna widow Charles F B b 126 Englewood av A

WOOD MANTELS
INTERIOR AND EXTERIOR FINISH
J. W. BAILEY & SONS CO.
14 HAYMARKET SQ., BOSTON

PALMER, FLORIST
Telephone
220 Washington Street - BROOKLINE

Thomas
" Houston A h 216 Winchester
" John h 126 Englewood av A
" Joseph F removed to Boston
" Julia A h 46 Orkney rd [Washington
" Marian M teacher Edward Devotion school b 677
" M Edgar designing engineeer h 27 Claflin rd
" Patrick M h 17 Thayer pl
" Paul F at 78 Chauncy B h 40 Green
" Rudolph student b 40 University rd
" Ruen Mrs h 63 Rawson rd
" William h 108 Chestnut
Thomason Alfred G commissioner h 202 Rawson rd
Thompson Albert M hostler 316 Washington h 39 School
" Albert T h 1595 Beacon
" Alice widow John b 17 Davis av
" Andrew polisher 75 Washington b 17 White pl
" Charles E clerk 1324 Beacon b at Newton
" Charlotte E clerk B b 87 School
" Clara A Mrs h 1928 Beacon
" Edmund E plumber 216 Washington h 19 Perry
" Edwin E iceman h 1160 Boylston
" Ellen Mrs h 35 Brookline av
" Emma widow William R b 87 School
" Frances A Mrs h 208 Winthrop rd
" Frank chauffeur h 328 Washington
" Frank O coal at Allston h 25 Columbia
" Frederick D gardener h 222 Freeman
" George W carpenter h 13 Perry
" Harry H student b 11 Webster pl
" Helen Mrs h 1463 Beacon
" James hostler 2 Walnut
" James G truant officer rm 12 Town Hall h 12 Linden
" John F h 22 University rd
" John G police h 15 Perry
" J Clinton lawyer 34 Ames bldg B h 4 Cypress ter
" J Edgar clerk 10 Harvard sq h at Somerville
" Mark iceman h 609 Hammond
" Marshall P lawyer 31 State B h 207 Aspinwall av
" Maud bds 143 Longwood av
" Maurice deK instructor M I T, B h 5 Fairmount
" Nelson C upholsterer 262 Washington h 17 Davis av
" Newell A stenographer bds 55 Beals
" Norman T student bds 1595 Beacon
" Ralph E asst supt B h 35 Winthrop rd

LEWANDOS
284 Boylston Street and
17 Temple Place Boston
DYE OR CLEANSE ALL FABRICS USED IN THE HOME AND CLOTHING FOR MEN WOMEN AND CHILDREN
Tels Back Bay 3900 Oxford 555 Newton North 300 (suburban) connect all shops

PATRICK F. MURPHY, Corey Hill Stable
Automobiles for Hire Weddings, Funerals **Boarding and Livery**
WESTBOURNE TERRACE, BROOKLINE Near Cor. Beacon and Wash. Sts. **Telephone 316 Brookline**

Thompson
" Robert janitor 1600 Beacon
" Robert H h 118 Corey rd
" Theodore S admiral h Hotel Beaconsfield
" Thomas F painter 287 Washington h 11 Webster pl
" Walter clerk 1324 Beacon b at Boston [Newton line
" William G lawyer 73 Tremont B h off Hammond near
Thomson Arthur C h 23 Sumner rd
" Charles clerk B h 384 Harvard
" Eliot C student b 23 Sumner rd
" Harry P auditor h 174 Winthrop rd
" Marion C bds 23 Sumner rd
" R Archibald plumbing 213 Washington h 147 Brook
Thorndike Carrie M b 30 Dudley
Thorne James rec clerk 1324 Beacon h at Newton Centre
Thornson John blacksmith 1 High h at Roxbury
Thorpe Hannah widow b at Percy Prichard's end Woodland road
Threshie Nellie F widow Charles h 753 Boylston
Thulin Charles (Thulin & Co) 65 Kent h 679 Washington
" Edward (Thulin & Co) 65 Kent h at Cambridge
THULIN & CO (Charles and Edward Thulin) cabinet makers 65 Kent See page 574
Thurlow Clarence E foreman 63 Kent h 22 Toxteth
" P Max salesman b 22 Toxteth [13 Thayer pl
Thurston Clayton George horse clipper 316 Boylston h
" Rufus L Mrs h 14 Browne
Thym George W h 111 Centre
Tibbetts Anson B blacksmith h 58r Aspinwall av
" George shipping clerk 10 Harvard sq b 9 Linden
Ticknor Helen F widow Howard M h 187 Winthrop rd
Tiernan Catherine dressmaker b 33 Juniper
" Patrick laborer b 33 Juniper
" Rose stenographer B b 33 Juniper [Villa lane
Tierney James J porter Brookline Public Baths h 58
" Mary E widow Charles h 16 Winslow rd
" Mary T b 132 Naples rd
" Michael liquors 216 Mass av B h 132 Naples rd
" William J clerk b 132 Naples rd
Tigue Michael gardener W L Shearer South st
Tilden Alice and Myra C h 34 Coolidge
" James A h 2 Regent circle
Tillinghast Ethel A teacher Pierce school b 164 Tappan
Tilton Caroline rms 43 Waverly

LEWANDOS **Dresses Dyed and Cleansed** WHOLE OR RIPPED
284 Boylston Street and 17 Temple Place Our own teams call for and deliver bundles
Tels Back Bay 3900 Oxford 555 Newton North 300 (suburban) connect all shops

John E. Cousens Coal Co. COAL, WOOD COKE
Main Office and Wharf, 791 Commonwealth Ave., . - Boston, Mass.
Branch Offices, 1331 Beacon Street, Coolidge Corner
219 Wash. St., Brookline Village Washington Square, Brookline
1229 Commonwealth Ave., Allston

Tilton
" Charles W salesman h 71 Toxteth
" Frances E widow Stephen W b 64 Aspinwall av
" Hubbard W b 1077 Beacon
" Joan F h 47 Marion
" Willis P salesman h 64 Aspinwall av
Timmins Patrick J carrier P O 1334 Beacon h at Allston
Timmoney Peter J machinist's apprentice b 93 Walnut
" Peter P driver 65 Kent h 93 Walnut
" Susie clerk B b 93 Walnut
" Thomas T painter h 105 Brook
Timothy Michael porter Country Club h do
Tirrell Arthur R importer 75 South Boston h 5 Wellman
" Florence R h 32 Webster
" Ralph importer B b 5 Wellman
" Viola M b 5 Wellman
Titcomb William B at 38 School B h 195 Winthrop rd
Titus Ada G nurse b 41 Brook
" A G h 22 Strathmore rd
Tobey Fred C Mrs h 1247 Beacon
" Marion h 19 University rd
" Susan K bookkeeper B b 769 Washington
Tobin Franklin clerk rms 26 Toxteth
" John butler 16 Colchester b do
Todd Albert M h 1343 Beacon
" C L stockman 10 Harvard sq h at Roxbury
" Nancy Mrs h 10 Sewall av
" Ralph S clerk 10 Harvard sq h at South Boston
" Sally A b 10 Sewall av
" Sarah F widow L B h 110 Middlesex rd
Tolman James H police b 21 Clark rd
Tombs Caroline L h 1880 Beacon
Tomkins George Rev, C S practitioner h 15 Naples rd
" George Mrs, C S practitioner h 15 Naples rd
Tomlin Harold G clerk B b 41 Waverly
" Robert K salesman h 41 Waverly
Tomlinson Irving C h 1253 Beacon
Tompkins Fred L 719 Atlantic av B h 123 Kilsyth rd
" Rebecca lanndress b 38 White pl
Toner Harry J clothingcutter h 22 Atherton rd
Tonra James W clerk bds 73 Pearl
" John b 24 Walter av
" John laborer b 215 Pond av
" Michael laborer h 24 Walter av
" Michael L clerk b 73 Pearl

COLE ELECTRIC CO. G. W. COLE Manager
Expert Repairing of all ELECTRICAL APPARATUS
LOCKSMITH AND WELSBACH SUPPLIES
1331 Harvard Street, Coolidge Corner, Brookline, Mass.
Telephone 4670

HENDERSON & ROSS
REAL ESTATE
1320 Beacon St., Brookline 18 Tremont St., Boston

Tonra
" Patrick H clerk 1621 Beacon b 73 Pearl
" Patrick J laborer h 12 Kerrigan pl
" Patrick M laborer h 73 Pearl
Toohill John helper b 31 Pearl
" Joseph helper b 31 Pearl
" Patrick helper 66 Washington b 31 Pearl
Toohy Rose widow Thomas b 50 Villa lane
Tooker Phoebe widow George b 128 Eliot
Toomey Dennis stableman at 38 Aspinwall av b at Boston
" John horseshoer 29 Pearl h at Jamaica Plain
" John telephone installer 39 Aspinwall av h at Jamaica Plain
" Joseph E plumber h 72a Chestnut Hill av
" Michael M janitor h 19 Hurd rd
" Timothy J electric light trimmer h 23 Kendall
Tooth John butler 362 Walnut b do
Topliff George R wool B b 57 Cypress
Tormin E Max removed to Germany
Torney George H Dr Bournewood Hospital end South h do
Torrance Elizabeth clerk 1324 Beacon b at Dorchester
Torrey Charles commission merchant 67 Chauncy B h 88 Centre
" Madeline b 88 Centre
" Ralph M b 88 Centre
" Stephen M clerk B b 88 Centre
Torsney Patrick coachman 20 Clark rd b do
Totton Andrew G h 76 Cypress
Toulmin John E Mrs h Hotel Beaconsfield
Tower James W foreman 2 Walnut h at Roxbury
Towle Dennis chauffeur h r 124 Holland rd
" Edna G teacher Edward Devotion school b 465 Washington
" James laborer h 20 High
" Lizzie housekeeper 20 High
" Sidney N accountant h 2 Claflin rd
" Warren A bookkeeeper B h 70 Coolidge
" William W lawyer B h 151 Salisbury rd
Towne Arthur B telephone installer 39 Aspinwall av
" Mary E teacher B b 33 Kent
" Winfield C h 350 Chestnut Hill av A
Townes Margaret widow George b 14 Hawthorn rd
Towns Charles B Hospital 106 Sewall av
Townsend Anna A artist b 1861 Beacon
" Annie R b 9 Irving

P. W. MERRILL CO.
Rust Proof Window Screens
Shades, Awnings and Ventilators
Storm Window Hanger
130 Washington St. North Boston, Mass

GEORGE W. JOHNSTON
REAL ESTATE
1299 BEACON ST. Tel. 2190 BROOKLINE

Townsend
" Edward C mgr 405 Atlantic av B h 12 Sutherland rd A
" Edward S lawyer 43 Tremont B h 248 Buckminster [rd
" Elizabeth R b 21 Hawthorn rd
" Everett fish B h 96 Corey rd A
" Frank A h 371 Walnut
" F A asst 334 Washington b 53 Brook
" Kate W widow Edward B h 21 Hawthorn rd
" Lucy M widow George J h 9 Irving
" Richard S coal 27 Kilby B b 21 Hawthorn rd
Toy Charles clerk 1331 Beacon h at Roxbury
Tracy Annie F widow Nathan K h 44 Centre
" John J harnessmaker h 201 High
Trahon Rose dressmaker bds 305 Boylston
Train Annie L widow G bds 157 Winthrop rd
" Elizabeth b H P Weld, Goddard av near Cottage
" Franklin M silks B h 1501 Beacon
" Sarah B and Minna h Chestnut pl
" Stephen G h end Chestnut pl
Trainer Arthur C Mrs h 229 Tappan
" Edith E b 740 Washington
" Harry R mgr 55 High B h 740 Washington
" Potter H student b 740 Washington
Trainor James laborer h 154 Boylston
" James F letter carrier b 154 Boylston
" Joseph driver b 154 Boylston
Traiser R E h Hotel Beaconsfield
Traver Hubert W gen mgr h 19 Green
Travers Anthony J barber 238 Washington h at Roxbury
" Frank J meat cutter B h 21 Morss av
" Irvin D salesman h 2 Claflin rd
Travis Frank B mgr B h 156 Harvard
Treadwell Sanford L h 50 York ter
Treat Rose widow Upton b 57 Upland rd
Trefeten Dora teacher Devotion school b at Cambridge
Tremaine Marianna N widow Charles W b 11 Warwick rd
Tresp Emma laundress bds 50 Villa lane
Trickey Ruth P b 28 Vernon
" Susan widow Fordyce P h 28 Vernon
Triggs Frank J dentist B h 1822 Beacon
Trimble William J chauffeur h end Brington rd
Tripp Charles chief engineer 1223 Beacon b do
" Harold S musician B h 8 Cypress ter (W)

LEWANDOS 284 Boylston Street and 17 Temple Place Boston
DYERS AND CLEANSERS
Tels Back Bay 3900 Oxford 555 Newton North 300 (suburban) connect all shops

HOMER REAL ESTATE INSURANCE
BROOKLINE VILLAGE

Tripp
" Newell R clerk B h 222 Washington [Boylston
Trolley Travelers Inn David J Murphy prop lunch 1262
Trotter Edward night foreman at Beaconsfield Garage h at Boston
Trowbridge Winthrop N h 25 Cotswold rd
Troy Margaret J Mrs h 359 Tappan
" William painter 1 High h at Boston
Truden James L gen supt B & A h 1902 Beacon
True Edmond E sales mgr h 37 St Paul
" John W office supplies B h 3 Sutherland rd A
" W Henry clerk 89 Washington
Truesdale David laborer h 16 Roberts
" David (12 Juniper) died Aug 25 1912
" Margaret clerk B b 16 Roberts
" Mary clerk B b 16 Roberts
" Thomas bds 16 Roberts
Truette Arthur removed from town
" Ethel b 130 Dean rd
" Everett E musician h 130 Dean rd
Trull Annie L Mrs h 38 Beals
" Ellen b 21 Vernon
" H A b 1223 Beacon
Truman William H Captain h 92 Corey rd [town
Tucker Albert F bookkeeper 75 Washington h at Water-
" C Barnard mgr 473 Tremont B h 48 Pleasant
" Edward D constable 23 Journal bldg B h 5 Holden
" Frederick M bds 369 Tappan
" George R toys 69 Pearl B h 84 University rd
" Herbert A broker 8 Congress B h Warren n Dudley
" Howard H h 60 Dwight
" Ida H widow Henry h 41 Bartlett crescent
" Newell bookkeeper h 1578 Beacon
" Philip broker h 163 Dean rd
" William H h 1817 Beacon
Tuckerman J Willard real estate 24 Milk B h 60 Waverly
" J Willard Jr b 60 Waverly
" Lucy D h 185 Davis av
" Rebecca L bds 185 Davis av
Tufts Frederick C died Feb 4 1913
" Henry S h 236 Rawson rd
" Henry S Mrs b 236 Rawson rd
" Mary R widow Frederick C h 252 Clinton rd
Tuhill John T driver bds 31 Pearl
" Patrick laborer h 31 Pearl

LEWANDOS LAUNDRY DEPARTMENT
DOES MORE FINE WORK THAN ANY OTHER LAUNDRY
284 Boylston Street and 17 Temple Place Boston
Tels Back Bay 3900 Oxford 555
Newton North 300 (suburban) connects all shops

M. F. Reynolds CARPENTER & BUILDER
Building and Jobbing Promptly Attended to
Tel. 1045. **Shop and Office, 65 Kent St., Brookline**

Tuhill
" Thomas J bds 31 Pearl
Tully Frank W vice pres h Alwington rd
" John F painter h 32 Pearl
Tuohy Joseph H choreman h 11 Houlihan av
Tupper George W pres 167 Tremont B h 74 Pleasant
Turley Alice compositor b 148 Brook
" Annie A compositor b 148 Brook
" Margaret compositor b 148 Brook
" Sarah J removed to Boston
" Thomas J (T J Turley & Son) h 148 Brook
" T J & Son (Thomas J and Vincent M) tailors 237 Washington
" Veronica b 148 Brook
" Vincent M (T J Turley & Son) h at Newton Highlands
" Winnifred B tailoress 237 Washington b 148 Brook
Turnbull William B foot specialist 711 Boylston B h 221 Harvard
Turner Alfred T dye stuffs 141 Milk B h 96 Dean rd
" Beatrice C b 127 Harvard
" Bryant R mgr B h 30 Winchester
" Fergus B h 69 Gorham av
" Fergus S art goods 71 Newbury B h 24 Spooner rd
" Frank horseshoer 40 Aspinwall av h 42 do
" Helen h 1689 Beacon
" Helen B died Feb 17 1913
" Henry A Mrs h 1469 Beacon
" John M rodman rm 15 Town Hall h Washington
" Maurice W physician 127 Harvard h do
" Oliver insurance B b 37 Chestnut
" Seara N bds 1689 Beacon
" Vesta M kindergartener Parsons school h at Braintree
" Walter S test clerk 39 Aspinwall av h 85 Franklin
" William B, C S practitioner b 130 Englewood av A
" William Dall lawyer 87 Milk B h 37 Chestnut
Turtle William lawyer 53 State B h 22 Osborne rd
Tuscher Catherine A bds 47 White pl
" Catherine A widow John R h 47 White pl
" Samuel J printer b 47 White pl
Tuttle Chauncey D foreman B h 3 Auburn Courts
" Ellen S Mrs b 57 Cypress
" Harry J clerk P O 1334 Beacon h at W Somerville
" Lucius b 1120 Beacon

Hand Brothers Successors to J. B. HAND
House and Sign Painters and Decorators
Wall Papers and Paper Hanging. R. H. HAND, Prop. Telephone 1855
200 WASHINGTON STREET, BROOKLINE

W. E. HUGHSON & CO., Props.
Tel. 1659 Brookline
HUGHSON AUTO SHOP
REPAIRING, FORGING & BRAZING. MACHINE WORK & SUPPLIES
28-30 Washington St., Brookline

Tuttle
" Reuben A Mrs h 10 Wellington rd A [ington
" Samuel J hoseman Combination No 3 h 328 Wash-
Tuttleman Harry salesman h 166 Naples rd
Tweedell Helen stenographer B b 18 E Milton rd
" Isabella stenographer b 18 E Milton rd
" Margaret bookkeeper b 18 E Milton rd
" Mary widow Richard H h 18 E Milton rd
Twiss John M butler B h 522 Heath
Twitchell Helen H teacher 440½ Boylston b at Ashmont
" Richard S electrical engineer h 231 Rawson rd
Twohy Rose seamstress b 50 Villa lane
Twombly John F lawyer h 34 Green [rd
Tyler Clifford M treas 120 Boylston B h 219 Buckminster
" Daniel salesman B h 109 Babcock
" Frank J automobiles B h 16 Sidlaw rd
" Frederick B banker B h 25 Copley
" G Howard automobile renting h 75 Brook
" Isabel h 16 High
" John clerk b 1056 Beacon
" John Mrs h 1056 Beacon
" Lucius S autos Park sq B h 17 Kinross rd A
" Mary E stenographer B h 16 High
" William B music teacher Boston h 66 Longwood av
Tynan James laborer h 12 Kendall pl
" John teamster h 11 Franklin
" Patrick J porter h 1 Franklin ct

Udell Annie T teacher John D Runkle school h at Boston
Ul Khouri Ibrahim E drugs 361 Boylston B h 389 Harvard
Ulm Clarence driver 66 Washington b at Roxbury
Ulman George R wines 6 Congress sq B h 52 Norfolk rd
" Harry A broker b 1059 Beacon
" William T insurance 44 Kilby Boston h 1059 Beacon
Ulmer W Edwin h 2 Claflin rd
Umlah William A carpenter h 15 Aspinwall av
Underhill Marian W Mrs b 124 Rawson rd
" William W treas 17 Milk B h 15 Kenwood
Underwood Charles b 1079 Beacon
" Charles H h 33 Westbourne ter
" Etta P h 326 Tappan
" John C designer B h 80 Francis
" M M Mrs h 1253 Beacon
Unkles Kathleen M stenographer b 4 Perry
" William captain Ladder No 1 h 4 Perry

Metropolitan Coal Co.
General Offices : 20 Exchange Place, Boston
Brookline Office, Morss Avenue and Washington St.
All Orders Promptly Delivered. Orders for House Coal respectfully Solicited.

Brookline Commercial and Private School
56 HARVARD ST., BROOKLINE
Miss Sarah J. Hughes, Principal
Private and Class Instruction. Stenographers Furnished

Untersee Carl R architect b 161 Davis av
" F Joseph architect 120 Franklin B h 161 Davis av
" F Joseph Jr clerk B b 161 Davis av
Upham Dorothy L widow Harry W h 811 Washington
Upman Jessie I h 30 Webster
Urack Otto asst conductor Boston Symphony Orchestra h 16 Park Drive ter
Urann Henry A Mrs died June 27 1912
Urling George F confectionery h 116 Winthrop rd
Urquhart Frank H driver h 335 Boylston
Utley Charles H treas 120 Milk B h 23 Regent circle

Vachon Louis A agent Ford Automobiles 645 Washington
Vail Harriet B widow Israel h 256 Aspinwall av
Vaill Emeline E Mrs b 10 Auburn Courts [Spooner rd
Vallandigham Edward N writer h Reservoir lane near
Vallee Marie h 6 Park Drive ter [h 122 Naples rd
Valpey George H butter 8 New Faneuil Hall Market B
Van Benthuysen Lucy b 11 Centre
Van Bergen W F Mrs h 1501 Beacon
Van Bibber Charles E mechanical engineer h 12 Cypress pl
Van Brocklin Emma H Mrs h 51 Oakland rd
" Grace A student b 51 Oakland rd
" William S student b 51 Oakland rd
Van Burgen Harriet widow b Brandon Hall 1501 Beacon
Van Dam Eva bds 275 Harvard
Van Dorn Horace P Jr salesman h 23 Strathmore rd A
Van Kleeck Helen Mrs b 1412 Beacon
" Walter lawyer B b 1412 Beacon
Van Ness Blanch Mrs h 3 Reservoir Court
Van Noorden Ezekial metals B h 124 Park
Van Staagen Harry mgr B h 134 Englewood av
Vanstone Leonard student b 62 Toxteth [ter
Van Syckel E Carhart mining engineer b 26 Park Drive
" John C salesman h 26 Park Drive ter
" John S salesman b 26 Park Drive ter
" Wallace A mining engineer h 26 Park Drive ter
Van Voorhis George S marine engines B b 67 Griggs rd
" Gulian H widow h 67 Griggs rd
" H Cortlandt broker 35 Congress B h 46 Griggs rd
Van Wart Joseph J chauffeur Country Club b do
Varchereau Lotta M bds 256 Aspinwall av [throp rd
Varney Henry A first asst rm 15 Town Hall h 208 Win-
" Henry E janitor 677 Washington h at Boston
" Lucia Mrs teacher voice 208 Winthrop rd h do

REAL LACES **LEWANDOS**
Cleansed to look like New
Mended Like New
284 Boylston Street and 17 Temple Place Boston
Tels Back Bay 3900 Oxford 555 Newton North 300 (suburban) connect all shops

PALMER, FLORIST
Telephone
220 Washington Street - BROOKLINE

Varnum George H clerk 66 Washington b 17 Flora
" William H driver 66 Washington h 17 Flora
Vass Harriet h 197 Cypress
Vaughan Charles A clerk 1324 Beacon b 16 Cottage
" Clarence B dentist 687 Boylston B h 1855 Beacon
" Manton broker B h 10 Dwight
Veness George h 28 Winslow rd
Verdi William G janitor 1100 Beacon h do
Verhoeff Frederick eye specialist h 5 Euston
Vernon Ambrose W Rev pastor Harvard Congregational church h 108 Centre
Ver Planck Edward D commission merchant 126 State [B h 115 Dean rd
" Philip clerk b 115 Dean rd
Verret Ledger blacksmith 65 Boylston h at Arlington
Victorson Moses shirt waists B h 15 University rd
Videon Arthur W teamster h 128 Chestnut
" Howard shipper 112 Cypress b 128 Chestnut
" LeRoy asst foreman B b 128 Chestnut
Vierkant Henry J laborer h 33 Cameron
Vieto Henry R skirt mfr B h 19 Greeen
Vignoles Arthur T (Chestnut Hill Riding School) 554 Heath h at Newton Centre
Vila A Fields Mrs h 1651 Beacon
Viles Susan R widow Clinton h 406 Harvard
Vinal Ada A widow Warren D b 15 Evans rd
" Charles A wool B b 1223 Beacon
" Henry J Mrs h 350 Chestnut Hill av
" Herbert W asst bookkeeper B h 15 Evans rd
" Nellie B Mrs b 1223 Beacon
Vincent Arthur J E paper hanger h 7 Kendall
" Frances J Mrs matron Brookline Gymnasium
" Press (James J Lynch) 6 Aspinwall av
Vining Edward P h 149 Harvard
Vogel August h 165 Davis av
" August E (A Vogel & Son) b 165 Davis av
VOGEL A & SON (August E) caterers 29 Harvard See page 7
" Emily T teacher of German b 165 Davis av
Vokes Charles P gardener bds Charles F Dennee Clyde near Warren
Volkman Arthur L K professor B h 2 Perrin rd
Von Arnim Albertina h 108 Ivy
" Alfred K b 49 Monmouth
Von Elten Ernest h 231 Rawson rd
Von Landan Carl G examiner Custom House B h 17 High

OSTRICH FEATHERS LEWANDOS
Curled Cleaned Dyed
Old Feathers made into Boas 284 Boylston Street and 17 Temple Place
Tels Back Bay 3900 Oxford 555 Newton North 300 (suburban) connect all shops

RHODES BROS. CO. GROCERIES and PROVISIONS
10 and 11 HARVARD SQUARE - - - - BROOKLINE
170 to 174 MASSACHUSETTS AVENUE - - BOSTON
256 to 260 WARREN ST. (Rox. Dist.) BOSTON Tel.

Von Olker Perry B paper merchant B h 1788 Beacon
Voorhis Charles D lawyer 24 Milk B h 4 Dwight
Vorderer Martin chef h 759 Boylston
Vorenberg Felix jeweler B h 52 Vernon
Vorse Ellen Mrs b 87 Harvard av
Vose Almira H widow James W h 34 Park
" Ambrose S inventor h 133 Cypress
" Elsie b 24 Fuller
" Fannie H b 34 Park
" George A pianos B h 36 Evans rd
" Julien W piano mfr B h 24 Fuller
" Robert C oil paintings B h 143 Kilsyth rd
" Willard A pres 160 Boylston B h 65 Sewall av
Vredenburgh LeRue h 123 Sutherland rd A
" Raymond T b 123 Sutherland rd A
Vroom Charles W conductor rms 209 Washington

Wachtel Sidney straw goods 91 Bedford B h 5 Beals
Wade Elizabeth E widow Samuel H b 123 Kent
" Kenneth H stenographer h 123 Kent
Wadleigh William H Mrs died Dec 26 1912
Wadsworth Charles D insurance B b 80 Centre
" P Briggs real estate 101 Tremont B h 1600 Beacon
" Sarah J widow Edward h 123 Centre
" Susan E Mrs h 15 Centre
" W Bradford clerk B b 1600 Beacon
Wahlstrom Emil T painter 83 Stearns h do
Waidner Elizabeth F widow William h 22 Linden pl
" William F druggist 144 Cypress b 22 Linden pl
Wailly Alfred machinist 50 Station h at Boston
Wait Charles R draughtsman 99 Warren h at Topsfield
" Sarah J b 173 Babcock
Waite Allan G student b 549 Washington
" Constance b 549 Washington
" Frederick C h 61 Crowninshield rd
" Harry W metals 80 Broad B h 549 Washington
Waitt Charles L jewelry B h 18 Englewood av A
Wakefield F Manton architect 9 Park B h 36 High
Walcott John B broker B h 1514 Beacon
Waldeck Adolph barber 157 Washington h at Boston
Waldo Charles S Jr cement 74 Batterymarch B h Pine rd
" Dorothy teacher High school b 64 Cypress
Waldron Anthony produce h 254 Cypress
" James chauffeur b 836 Commonwealth av
" Rosaria widow Andrew D h 77 Brookline av
" Thomas produce h 254 Cypress

Wells-Burrage Co. Late with Abram French Co.
Fine Table CHINA and GLASSWARE
338 BOYLSTON STREET, Opposite Arlington Street
All Subway Cars pass the store

E. A. ROBART & SONS
HOUSE PAINTING, INTERIOR DECORATING
WALL PAPERS
204 Washington St., Brookline Tel. 15 Brookline

Wales Ellery A carpenter h 315 Boylston
" George C architect 201 Devonshire B h 1064 Beacon
" George W salesman h 70 Perry
" Laura A widow Ellery h 71 Perry
" M H Miss b 153 Dean rd
" Thomas B h 153 Dean rd
" W E Mrs b 1661 Beacon
Walizer Lincoln sexton St Paul's church h 8 School
" William J student b 8 School
Walker Addison J provisions B h 12 Salisbury rd
" Alice B Mrs b 5 Davis av
" Ambrose architect 9 Cornhill B b 119 Park
" Anna h 258 Walnut
" Annie G widow James h 145 Winthrop rd
" Arthur L h 13 Cypress
" Arthur L Jr clerk B b 13 Cypress
" Benjamin F bookkeeper b 37 Harvard
" Charles A artist 20 Beacon B h 14 Selkirk rd A
" Charles G chauffeur 1 St Mary's ct h do
" Clara D Mrs h 37 Harvard
" Daisy B h 47 Addington rd
" D Harold physician Hotel Purington B h 14 Mon- [mouth ct
" Edward W salesman B h 10 Auburn pl
" Elizabeth Mrs b 1730 Beacon
" Evelyn teacher b 119 Park
" Florence widow Thomas B h 19 Perry
" Francis A Mrs h 119 Park
" Fred B bookkeeper b 37 Harvard
" Frederick W h 146 Harvard
" George M asst buyer B b 7 Perry
WALKER-GORDON LABORATORY CO milk 1106 Boylston Boston Tel 2650 Back Bay See page 16
" Harriet E b 6 Reservoir Court
" Helen W b 1406 Beacon
" John tinsmith 216 Washington h 5 Davis av
" John A dry goods 137 Washington h at Arlington
" John J stable r 75 Francis h 75 do
" Joseph lawyer 120 Boylston B h 108 Upland rd
" Joseph Jr student b 108 Upland rd
" J Murray securities B b 1811 Beacon
" Laura h 1378 Beacon
" Louisa D h 258 Walnut
" Lucy teacher 440½ Boylston b 119 Park
" Margaret stenographer 716 Washington b 75 Francis
" Morse Leon sec B b 14 Selkirk rd A

P. W. MERRILL CO.
Rust Proof Window Screens
Shades, Awnings and Ventilators
Storm Window Hanger
130 Washington St. North Boston, Mass.

G. FULLER & SON
LUMBER and MASONS SUPPLIES
550 WESTERN AVE., BRIGHTON Tel. Brighton 35

Walker
" M nurse Channing Sanitarium b do [White pl
" Napoleon L carpenter and builder 21 Boylston h 12
" Nathalie Mrs h 115 Buckminster rd
" Nathaniel U lawyer 53 State B h 115 Buckminster rd
" Richmond student b 108 Upland rd
" Sarah E Mrs b 29 Toxteth
" Stuart broker h 24 Griggs rd
" William W musician h 1811 Beacon
Wall Charles F b 12 Perry
" Eugenia Mrs b 22 Beals
" Francis P student b 12 Perry
" Morgan gardener b 1216 Boylston
" Patrick laborer h 12 Perry
" William J lamp lighter h 9 School
" see Whall
Wallace Arthur shoes 59 Washington B b 78 Fuller
" Charles F electrical properties B h 16 Circuit rd
" Charles V clerk b 30 Davis av [Reading
" Chester J civil engineer rm 15 Town Hall h at
" Frank S produce b 30 Davis av [Davis av
" Grace V ladies' hairdresser 7 Harvard rm 2 b 30
" Joseph E telephone operator 340 Washington b 30 Davis av
" Levi Mrs h 78 Fuller
" Mabel F stenographer rms 32 Brook
" Mabel I clerk 21 Walter av b at Boston
" Mary C widow William h 22 Salisbury rd
" William insurance b 22 Salisbury rd
" William D salesman B h 256 Aspinwall av
" William E morocco dresser h 30 Davis av
" William O plumber b 30 Davis av
Wallis L Theodore instructor Boston h 783 Washington
Walsh Annie dressmaker h 83 Harvard
" Austin hostler Country Club b 783 Boylston
" Garrett J chauffeur William Firth h 563 Heath
" James b 28 Prospect
" James driver b 48 Kendall
" James freight handler h 101 Brookline av
" James laborer Country Club b do
" James B clerk h 759 Boylston
" John driver 284 Harvard b at Roxbury
" John laborer h 26a White pl
" John F salesman b 15 Hurd rd
" John J clerk P O 1 Harvard b Linden pl

LEWANDOS Gloves Cleaned
10c per pair for all lengths
Dyers Cleansers Launderers
284 Boylston Street and Tels Back Bay 3900 Oxford 555
17 Temple Place Boston Newton North 300 (suburban) connects all shops

C. R. JONSSON Large Assortment of Framed Pictures
To suit all Tastes and Purses. Come and see for yourself.
1345 BEACON ST., BROOKLINE

Walsh
" John J forester h 48 Kendall
" Katherine nurse rms 114 Lancaster ter
" Martin coachman b 783 Boylston
" Martin laborer h 6 Juniper
" Mary died June 17 1912
" Mary widow Richard h 9 Perry
" Mary G and Katherine L h 133 Cypress
" Michael laborer Country Club b 175 High
" Michael A coachman 450 Washington h 15 Hurd rd
" Michael C clerk b 48 Kendall
" Michael C clerk 1324 Beacon b Leverett st
" Michael F gas fitter h 41 Franklin [Heath
" M Aloysius letter carrier Chestnut Hill P O h 557
" Patrick laborer b 59 Brookline av
" Patrick laborer b 778 Boylston
" Patrick L mason h 35 White pl
" Richard died Aug 7 1912
" Stephen J clothingcutter b 14 Roberts
" Theresa R bookkeeper 66 Washington b 29 Linden pl
" Thomas F coachman h 17 Tabor pl
" Thomas J janitor h 59 Walter av
" Thomas M h 671 Washington
" Timothy architect 100 Boylston B h 71 Francis
" William driver 66 Washington h at Brighton
" William J printer h 29 Elm
" see Welch [throp rd
Walter Franklin Jr coal 26 Exchange pl B h 89 Win-
" Jane K Mrs h 81 Park
" Samuel B (Weiner & Walter) 45 Harvard h at Boston
" William E mgr B b 81 Park
Wandel Kurt screen mfr h 58 Dwight
Ward Adeline Raymond Mrs pianist 382 Washington b do
" Agnes L b 156 Tappan
" Andrew J at 121 Beverly B h 156 Tappan
" Ashley F h 350 Chestnut Hill av A
" Charles W at 120 Franklin B h 67 Colchester
" Clarence S lawyer 547 Tremont B h 17 Strathmore rd
" Donald B sec B h 389 Harvard
" Fannie widow Michael J h 19 Shailer
" James A machinist b 63 Brookline av
" John b 11 Washington
" John B electrician B h 31 Verndale
" Joseph B chauffeur 60 Longwood av b do
" Lewin B h 1 Winchester

LEWANDOS Carpets and Rugs Cleansed by Steam or Naphtha Taken up Put down
284 Boylston Street and 17 Temple Place Boston
Tels Back Bay 3900 Oxford 555 Newton North 300 (suburban) connect all shops

P. W. SWANSON PAINTING and DECORATING
178 Washington St. Telephone Connection

Ward
" Margaret Mrs matron police station b 19 Villa lane
" Maria A grocer 605 Hammond rms 1162 Boylston
" Marjory S b 17 Strathmore rd
" Mary widow Robert W h 11 Washington
" Mary E widow Warren h 203 Kent
" Michael laborer b 543 Heath
" M Elizabeth b 156 Tappan
" Patrick teamster h 63 Brookline av
" Robert J clerk B b 11 Washington
" Thomas teamster h 24 Villa lane
" Thomas teamster 82 Washington h 76 Pearl
" Thomas P teamster h 19 Villa lane
" Willard E quarantine inspector Health dept and town sealer rm 14 Town Hall h 382 Washington
" William H driver 92 Washington b 11 do
" William J blacksmith 640 Hammond h 69 Boylston
" ——— Mrs b 12 Kent
Warde Freda B Mrs h 1891 Beacon [Winthrop rd
Wardwell William R general mgr 50 Congress B h 199
Ware Annie M h 1539 Beacon
" Charles P at 125 Milk B h 52 Allerton
" Clara C teacher 440½ Boylston b 7 Cypress pl
" Eliot B salesman B h 9 Griggs ter
" Eugenie G widow Eugene b 53 Dwight
" Francis Mrs h 1359 Beacon
" Francis M supt Country Club b do
" Gertrude M teacher b 7 Cypress ter
" Harriot died Jan 18 1913
" Harriot teacher b 7 Cypress ter
" Henry lawyer 53 State B and associate justice Municipal Court h 82 High
" Mary E principal 440½ Boylston h 7 Cypress pl
" M P Mrs h 1412 Beacon and 60 Park
Waring Frank E traveling auditor New England Telephone Co h 20 Strathmore rd
Warner Charles L painter h 265 Pond av
" Grace music teacher b 2 Walnut ter
" Harriet music teacher b 2 Walnut ter
" Henry S h 2 Walnut ter
" William B salesman h 187 Winthrop rd
Warren Albert C h 1453 Beacon
" Charles dairyman b 33r Ackers av
" Charles F salesman h 193 Aspinwall av
" Clifford P lawyer h 168 Winthrop rd

Hand Brothers Successors to J. B. HAND
House and Sign Painters and Decorators
Wall Papers and Paper Hanging. R. H. HAND, Prop. Telephone 1855
200 WASHINGTON STREET, BROOKLINE

A. T. OLSON House and Sign Painters
Decorators
65 KENT ST. Telephone Connection

Warren
" Daniel W gardener h 765 Boylston
" Ella nurse rms 30 Bowker
" Farm Golf Club, Heath near Warren
" George C h 41 Middlesex rd
" Gordon fireman 1470 Beacon b do
" Harold B artist 18 Milton rd h do
" Herbert student b 41 Middlesex rd
" James J chauffeur h 232 Boylston
" Lydia R widow Cyrus M h 76 Walnut pl
" Mae M musician b 7 Netherlands rd
" Solon G painter B b 72 Cypress [av
" William F Rev dean Boston University B h 131 Davis
" William M dean 688 Boylston B h 28 Hawthorn rd
Warriea Lucia h 1089 Beacon
Warshauer Charles S lawyer B rms 16 Greenough
" Herbert M jeweler b 32 Claflin rd
" Isidore jeweler 373 Washington B h 32 Claflin rd
" Rudolph M salesman B h 69 Kenwood
" Sidney M salesman b 69 Kenwood
Washburn Andrew b 12 Browne
" Arthur clerk 10 Harvard sq rms 8 do
" Augusta A widow Isaac h 1861 Beacon
" Gardner H Clyde near Warren
" Grace B widow Alfred F h 5 Druce
" Louise A b 12 University rd
" Walter R mgr 43 Federal B h 6 Claflin rd
WASHINGTON SQUARE REPAIR SHOP electricians 700 Washington See page 30
Wason Daisy A bookkeeper Bournewood Hospital end South b do
" Leonard C president 8 Beacon B h 1 Summit av
" Mary I widow Elbridge h 199 Harvard
" Robert S wholesale groceries B h 27 Osborne rd
Waterbury Frank S gas fixtures 181 Franklin B h 88 Thorndike
" William bookkeeper 1324 Beacon h at Everett
Waterhouse Sally L stenographer b 1 Auburn Courts
Waterman Alfred P advertising mgr 9 Station h 11 Thayer place
WATERMAN J S & SONS Inc undertakers 2326 Washington Boston See page 138
" Sarah widow Thomas b 11 Thayer pl
Waters Ernest J H builder h 29 Copley
" Frank orderly McDonald Hospital rms do

WOOD MANTELS
INTERIOR AND EXTERIOR FINISH
J. W. BAILEY & SONS CO.
14 HAYMARKET SQ., BOSTON

CHAMBERLIN & WHEELER
Brookline Real Estate -- Specialists
1294 BEACON ST., COOLIDGE COR. Tel. Brookline 4810

Waters
" Herbert B mgr h 59 Addington rd
" James laborer h 23 Juniper
" Joseph J forester b 23 Juniper
" Richard P wool broker B h 1064 Beacon
" William N clerk 81 Harvard h at Everett
Watkins John driver 136 Westbourne ter h at Brighton
Watson Alice G widow Charles H h 1710 Beacon
" Ashley b 46 Garrison rd
" C Ernest W carpenter h 104 Harvard
" Edward b 1223 Beacon
" Eliza M widow Eben h Goddard av beyond Avon
" Ephraim A farm foreman h Boylston cor Pound lane
" Graham houseman 300 Kent
" Harold M clerk B b 104 Harvard
" James H engineer h 14 Linden pl
" John C broker h 46 Garrison rd
" Julia A widow Arthur prop Somerset House 2 Harvard sq h do
" Leister clerk B h 194 Tappan
" Mary b 21 Searle av
" Nicholas h 8 Fay place
" Norman L clerk B b 20 Winchester
" Richard E clerk 1324 Beacon b at Boston
" William T bookkeeper 84 Harvard b 55 Brook
Watt Elizabeth widow George h 102 Brookline av
" George died Sept 24 1912
" William C asst sec B h 7 Middlesex circle
Watters James auto tires B b 64 Cypress
Watterson Charles C police h 52 Brook
" Lizzie nurse 10 Walter av b do
" Robert laborer h 10 Davis ct
" William driver 10 Harvard sq b 10 Davis ct
Watts Susan W widow Artemus b 50 Kenwood
Waugh David A b 128 Davis av
Waxman Nathan h 17 Fairbanks
Way Charles G died April 18 1912
" Charlotte E widow Charles G b 16 Downing rd
Wayland Robert S real estate 16 State B h 51 Beals
Wead Frederick W architect B b 220 Aspinwall av
" Leslie C lawyer and trustee 35 Congress B h 220 Aspinwall av
Weatherby Albert mgr Detroit Electric Car Co h 48 Dwight
" Frederick S h 1600 Beacon
Webb Ernest S real estate h 34 Station

LEWANDOS
284 Boylston Street and
17 Temple Place Boston
DYE OR CLEANSE ALL FABRICS USED IN THE HOME AND CLOTHING FOR MEN WOMEN AND CHILDREN
Tels Back Bay 3900 Oxford 555 Newton North 300 (suburban) connect all shops

A. R. ANDERSON
All kinds of Furniture made to order
Upholstered and Repaired
Harvard Ave., Brookline, Mass. Tel. Conn.

Webb
" George L salesman h 1253 Beacon
" Harry D b 50 Cypress
" Henry clerk b 807 Washington
" Martha widow Stephen b 62 Pleasant
" Richard E plumber 640 Hammond h at Newton Centre
" Walter G h 807 Washington
Webber Adelaide B widow Charles F h Reservoir lane
" Charles P real estate h 1532 Beacon
" Ellen P widow William O h 70 Francis
" George physician b Manchester rd
" George A b 16 Manchester rd
" Helen E b 70 Francis
" Herman gardener b 58 Harvard
" Maria G b 60 Gorham av
" Minnie S widow John P h 1530 Beacon
" Roscoe bds 1532 Beacon
" Samuel G physician 60 Gorham av h do
" Sarah S teacher medical gymnastics b 60 Gorham av
" William B janitor Newton street school and chief engineer B W W Newton opp Grove h near do
" William O died Jan 9 1913
Weber Chester M Mrs h 235 Rawson rd [Park
" Edwin P mgr Walpole Tire & Rubber Co B h 81
" Emmett C shoes 564 Washington B h 29 Salisbury rd
" Helen M b 235 Rawson rd
Webster Benjamin treas B h 23 Claflin rd
" Hanson H 4 Park B h 1647 Beacon
" Henry S b 11 Centre
" Lloyd H clerk 1463 Beacon h 68 Chestnut
" Mary S widow William S h 20 Winchester
" Sophie H widow Charles E b 1647 Beacon
Weed Charles Frederick lawyer 905 Exchange bldg B h 30 Griggs rd
Weeks Charles E produce h 94 University rd
" John H h 233 Harvard
" John H Jr b 233 Harvard
" Nelson E mgr 67 Federal B h 103 Longwood av
" Robert S bonds 35 Federal B h 6 Griggs ter
Weil Victor M broker 7 Water B h 110 Coolidge
Weiler Gustavus jeweler B h 57 Verndale
" John printer b 147 Mason ter [court
Weinberg Alfred R salesman b 4 Gordon Hall Richmond
" Carrie Mrs h 4 Gordon Hall Richmond court

LEWANDOS Dresses Dyed and Cleansed
WHOLE OR RIPPED
284 Boylston Street and 17 Temple Place Our own teams call for and deliver bundles
Tels Back Bay 3900 Oxford 555 Newton North 300 (suburban) connect all shops

Brookline Commercial and Private School
56 HARVARD ST., BROOKLINE
Miss Sarah J. Hughes, Principal
Real Estate and Insurance. Special Commissioner

Weiner Abraham (Weiner & Walter) 45 Harvard h at Roxbury
" Joseph gardener b 282 Clyde [provisions 45 Harvard
" & Walter (Abraham Weiner and Samuel B Walter)
Weinstein Edward R delicatessen 6 Harvard sq h 34 Perry
" John F mgr 92 Washington h 17 Bowker
Weir David supt E E Brandegee h off Newton
" David A salesman B h 6 Auburn Courts [con
Weiscopf Augustus crockery 24 Kneeland B h 1782 Bea-
" Sarah dressmaker b 1782 Beacon
Weiss Saul h 1471 Beacon
Welbasky Frances A h 17 E Milton rd
Welch Bridget widow Walter h 89 Pearl
" Delia widow Walter h 77 Pearl
" Gladis nurse McDonald Hospital 72 Summit av b do
" James F laborer h 92 Brookline av
" Louise b 22 Kennard rd
" Mary E Mrs b 87 Harvard av
" Maurice J motorman h 165 Washington
" Patrick E fireman h 13 Tabor pl
" see Walsh and Welsh
Weld Hannah P widowCharles G h Goddard av n Cottage
" Marion E teacher John D Runkle school b 88 University rd
" Mary Izod h 446 Washington
Wellington Grace h Hotel Beaconsfield
" John carriage painter 1 High h at Roxbury
" Stanwood G lawyer 93 Franklin B h 27 Circuit rd
Wellman Mary L widow Willard F b 46 Pearl
WELLS-BURRAGE CO china and glass ware 338 Boylston Boston See foot lines
" Edmund D h 46 Waverly
" Elizabeth L b 46 Waverly
" F M C h 1553 Beacon
" Harriet E widow John W h 46 Waverly
" Horace E laborer h 10 Morss av
" Margaret bookkeeper B b 10 Morss av
" Minnie M stenographer b 168 Brookline av
" Webster h Hotel Beaconsfield
Welton Rauna H salesman h 4 Middlesex circle
Wendall E H Miss clerk 1324 Beacon b at Dorchester
Wendelstein Amy E teacher piano 363 Boylston b do
" Clara B widow Carl M h 363 Boylston
Wennerlof Cecelia masseuse rms 267 Pond av
Wenstrom Olof mining engineer h 1592 Beacon

Wells-Burrage Co. Late with Abram French Co.
Fine Table CHINA and GLASSWARE
338 BOYLSTON STREET, Opposite Arlington Street
All Subway Cars pass the store

PALMER, FLORIST
Telephone
220 Washington Street - BROOKLINE

Wentworth Charles F Mrs h 21 Carlton
" Frank F distributor of automobiles 1022 Commonwealth av h at Dover N H
" George author h 187 Winthrop rd
" George W b 12 Kent
" Ida A rms 747 Washington
" Katherine teacher Longwood school b at Boston
" Walter A builder 15 Exchange B h 63 Babcock
Wentz Julian A agent h 16 University rd
Wenz Henry died May 27 1912
" Mary L widow Henry h 1900 Beacon
Werner Barbara b 352 Tappan [Tappan
" Julius G W dentist 172 Commonwealth av B h 352
" Louis H furrier B h 124 Davis av
Wertheim Meyer salesman h 4 Strathmore rd
Wescott Erena F widow Edward B h 30 Englewood av A
" Florence custodian Coolidge Corner Reading room b 30 Englewood av A
Wesner Edwin clerk B b 117 Davis av [h 117 Davis av
" Frank W commission merchant 611 Washington B
West Albion chauffeur h 10 Fay pl
" Isabelle nurse Channing Sanitarium b do
" Margaret laundress b 9 Franklin
" Selina widow William J b 9 Franklin
" Stillman A supt at Newburyport h 272 Walnut
" William J driver 92 Washington h at Everett
Westbrook John B at 14 Beacon B h 160 Clinton rd
" Sarah M b 160 Clinton rd
Western Union Telegraph Co 6 Davis av
Westing Fred insurance agent B b 11 Harris
Westlow ——— Mrs b 11 Harris
Weston Annie S h 81 Lee near Boylston
" Arthur D h 46 Orkney rd
" Frederick B salesman h 70 Perry
" Horace G carpenter rms 14 Bowker
" Joseph H engineer h 10 Tabor pl
" Priscilla widow John G h 2 Middlesex cir
" Robert S engineer h 185 Winthrop rd
" William T mgr 262 Harvard h at Brighton
Wetherbee Lucy widow John b 49 Pleasant
Wetherell Lawrence H b 44 Orkney rd
" Marion h 58 Pleasant
" Mary E h 10 Sewall av
Wetmore Charles H S bookkeeper B h 44 Orkney rd

P. W. MERRILL CO.
Rust Proof Window Screens
Shades, Awnings and Ventilators
Storm Window Hanger
130 Washington St. North Boston, Mass.

PATRICK F. MURPHY, Corey Hill Stable
Automobiles for Hire Weddings, Funerals Boarding and Livery
WESTBOURNE TERRACE, BROOKLINE Near Cor. Beacon and Wash. Sts.
Telephone 316 Brookline

Wetmore
" Laura E h 30 Dudley
Whalen James M roofer 242 Washington b 33 White pl
" John J laborer h 14 Pearl
" Michael h 33 White pl
" Sylvester M lawyer B h 1714 Beacon
Wharton Melvin H police h 7 High st pl
" Rosella D Mrs housekeeper Hotel Beaconsfield b do
Wheeler Benjamin R machinist h 18 Aspinwall av
" Charles D insurance 65 Kilby B h 22 Gardner rd
" Cyrus h 1869 Beacon
" Earle B clerk 1001 Beacon h at Everett
" Edward B agent h 116 Winthrop rd
" Elma J Mrs b 79 Fairmount
" Frederick L wholesale grocer B h 1592 Beacon
" Grace A Mrs h Fairmount near Dudley
" Howard h 9 Park Vale [Allston
" John B Jr (Chamberlin & Wheeler) 1294 Beacon h at
" John B E bonds B h 14 Strathmore rd
" Leonard leather B h 127 Lanark rd A
" Manda b Misses Clapp Mt Walley av
" Marion H Mrs b 33 Westbourne ter
" Otis D & Co furniture packers 39 Kent h do
" Ralph driver 66 Washington b at Roxbury
" W H letter carrier 1334 Beacon h at Boston [cock
Wheelock Charles R insurance 107 Water B h 209 Bab-
" Frank A h 24 Winchester
" Harold S clerk 1077 Water B h 209 Babcock
" Henry G died June 1 1912
" Susan J widow Charles D h 350 Chestnut Hill av A
Whelan Cornelius F mgr B h 167 Brook
" George T removed to Brighton
" Jeremiah F woodworker 1345 Beacon h at Boston
Whelpley Helen M bookkeeper 85 Harvard b 165 Aspinwall av
Whelton David C h 34 Orkney rd A
" Ellen P b 34 Orkney rd A
" Julia M b 34 Orkney rd A
" Mary F b 34 Orkney rd A
Whidden Bertha M b 5 Davis av
" Renton builder h 71 Lancaster ter
Whigham J Douglas removed to Boston
" Robert garden contractor 29 Babcock h do
Whipple Dorothy b 4 Warren off Clyde

LEWANDOS 284 Boylston Street and 17 Temple Place Boston
DYERS AND CLEANSERS
Tels Back Bay 3900 Oxford 555 Newton North 300 (suburban) connect all shops

John E. Cousens Coal Co. COAL, WOOD COKE
Main Office and Wharf, 791 Commonwealth Ave., . - Boston, Mass.
Branch Offices, 1331 Beacon Street, Coolidge Corner
219 Wash. St., Brookline Village Washington Square, Brookline
1229 Commonwealth Ave., Allston

Whipple
" Emily M widow Nathan h 39 Kent [wealth av
" Florence M bookkeeper M I T B b 1124 Common-
" George R h 1124 Commonwealth av
" Gertrude teacher b 1124 Commonwealth av
" Josephine b 39 Thorndike
" Sherman L lawyer 73 Tremont B h Warren opp Clyde
Whiston S Miss b 1661 Beacon
Whitaker Howard carpenter B h 69 Brook
" John S h 354 Chestnut Hill av A
Whitcomb Arthur D teller h 149 Winthrop rd
" Katherine widow Lawrence h 17 Strathmore rd
" Lawrence died May 18 1912
WHITCOMB, WEAD & CO (succeeded by Whitcomb & Company) real estate brokers and agents 16 State Boston See page 25
" William W broker h 222 Aspinwall av
WHITCOMB & COMPANY (Howard Whitcomb) real estate brokers and agents 16 State Boston See page 25
White Abbie E widow Jonathan H h 62 Buckminster rd
" Albert H mgr h 108 Westbourne ter
" Alfred B lawyer 85 Devonshire B h 240 Babcock
" Anna Y widow William b 72 Walnut
" Augusta J widow Samuel h 117 Babcock
" A Tenney h 96 Rawson rd
" Bessie b 62 White
" Charles Fred h Warren cor Cottage
" Eliza Orne h 222 High
" Ernest H clerk 1355 Beacon h at Roxbury
" Frances H h 319 Tappan
" Francis F h 1469 Beacon
" Frank clerk 10 Harvard sq h at Roxbury
" Frank A Mrs h Warren cor Cottage
" Frank O lawyer B h 97 Sewall av
" Franklin K h 1 Columbia ter
" Frederick h 264 Aspinwall av
" Frederick Howard at 183 Essex B b 42 Englewood av A [A
" Frederick J at 183 Essex Boston h 42 Englewood av
" George painter rms 16 Prospect
" George A salesman h 10 Kendall pl
" George A student b 264 Aspinwall av
" Gladys L teacher physical training public schools bds 24 Stedman

LEWANDOS LAUNDRY DEPARTMENT
DOES MORE FINE WORK THAN ANY OTHER LAUNDRY
284 Boylston Street and 17 Temple Place Boston
Tels Back Bay 3900 Oxford 555
Newton North 300 (suburban) connects all shops

When you say
HENDERSON & ROSS
You think **REAL ESTATE**
1320 Beacon St., Brookline **18 Tremont St., Boston**

White
" Grace G (Sunshine Laundry) 8 Flora b 319 Tappan
" Harry h 68 Monmouth
" Harry P Mrs h 3 Reservoir Court
" Henry pres University Press Cambridge h 60 Gardner rd [Walnut
" Henry P landscape architect 101 Tremont B h 205
" Herbert H treas University Press Cambridge h 34 Stearns rd
" Isaac tailor b 63 Kenwood
" James J Jr pres h 56 Russell
" John C Major U S A (retired)h 27 Littell rd
" John J removed to Somerville
" Jonathan Mrs h 62 Buckminster rd
" Joseph Foster private sec M I T, B h 36 Edge Hill rd
" Joseph H h 535 Boylston
" Louis tailor 290 Harvard h 12 Fenno ter
" Louisa B b 179 Davis av
" Mary widow b 17 Roberts
" Mary A (Sunshine Laundry) 8 Flora b 319 Tappan
" Mary A teacher William H Lincoln school b at Boston
" May clerk 6 Harvard sq b 29 Kent
" Max h 65 Colbourne crescent
" Norman H treas h 105 Gardner rd
" Patrick J laborer h 60 Villa lane
" Samuel banker h 24 Stedman
" Simon asst janitor 1469 Beacon h do
" Stanley b 117 Babcock
" S A Miss b 1110 Beacon
" Villa W h 18 Littell rd
" William F Mrs h 1 Strathmore rd [Hill av
" William Howard lawyer 87 Milk B h 164 Chestnut
" William H cashier B h 93 Dean rd [bridge
" William L architect 99 Warren rms Y M C A Cam-
" see Wight [at Cambridge
Whitehead G Stanley draughtsman rm 15 Town Hall h
" Russell F publisher B h 1861 Beacon
Whitehouse Arthur J clerk 1361 Beacon h at Somerville
" George L teller B h 22 Garrison rd
" Harold B clerk b 90 Brook
" John S choreman h 90 Brook [1600 Beacon
Whitford Edward D treasurer 165 Gore E Cambridge h
Whitimore Charles W civil engineer h 1553 Beacon
Whiting Bertha S h 1353 Beacon

Hand Brothers Successors to J. B. HAND
House and Sign Painters and Decorators
Wall Papers and Paper Hanging. R. H. HAND, Prop. Telephone 1855
200 WASHINGTON STREET, BROOKLINE

GEORGE W. JOHNSTON
REAL ESTATE
1299 BEACON ST. Tel. 2190 BROOKLINE

Whiting
" D & Sons milk contractors 334 Harvard av and 570 Rutherford av Charlestown
" Edward C draughtsman 99 Warren h at Cambridge
" Frank foreman b r 33 Ackers av
" Grafton salesman h 15 Strathmore rd
" Herbert M nursery man h 1673 Beacon
" John K milk contractor B h 44 Longwood av
" Louise b 145 Essex
" Mason T civil engineer h 145 Essex
" Max O clerk B h 50 Griggs rd
" Nursery Co (H M Whiting) prop 1318 Beacon
" Russell H civil engineer 334 Washington h at Weymouth
" Warren M dry goods com 48 Franklin B h 145 Essex
" Warren M Jr clerk b 145 Essex
Whitman Arnold salesman b 369 Tappan
" Caroline L widow Alphonse h 18 Bowker
" Catherine B bookkeeper B b 18 Bowker
" Harry N clerk B b 18 Bowker
" John wool 116 Federal B h 22 Irving
" Mary O h 369 Tappan
" Rebecca C h 369 Tappan [Goddard av
" William dry goods commissioner 78 Chauncy B h
Whitmore Harriet P b 21 Naples rd
" Joseph P at 407 Washington B h 21 Naples rd
Whitney Albert N salesman B b 60 Beals
" Arthur G provisions B h 1 Williams
" Byam clerk b 186 Gardner rd
" Charles B b 186 Gardner rd
" Charles F civil engineer b 97 Winthrop rd
" Clarence A clerk 1324 Beacon b at Boston
" Clarence S paper 63 Essex B h 82 Sutherland rd A
" Edward H student b 143 Longwood av
" Franklin H salesman h 60 Beals
" Gardner A clerk Brookline Trust Co b 1 Williams
" Grace L stenographer 1331 Beacon b at Waltham
" Hammond M h 39 Carlton
" Harriet M widow Aaron D b 172 Harvard
" Henry M pres Boulevard Trust Co of Brookline and 19 Congress B h 17 Regent circle
" Henry M salesman B h 60 Beals
" Hiram Mrs b 53 Powell
" James S 41 West B b 17 Regent circle
" Jennie P Mrs h 143 Longwood av

Metropolitan Coal Co.
General Offices : 20 Exchange Place, Boston
Brookline Office, Morss Avenue and Washington St.
All Orders Promptly Delivered. Orders for House Coal respectfully Solicited.

HOMER REAL ESTATE INSURANCE
BROOKLINE VILLAGE

Whitney
" Lottie J widow Charles L B h 186 Gardner rd
" Margaret D b 284 Walnut
" Mary A widow James S h 30 St Paul
" Ralph H insurance B h 36 Verndale
" Stanley A architect rms 297 Washington
WHITNEY T D CO linens 39 Temple place Boston See page 10
Whiton Henry J agent h 12 Colliston rd A
Whittaker William H bookkeeper B h 382 Washington
Whittemore Mason B treas 92 Washington h at Newton
" Sarah E h 21 Carlton
" Walter L janitor 93 Perry h do
" Willard P pres 92 Washington h at Roslindale
WHITTEMORE W P CO hay and grain 92 Washington See page 573
Whittier Carl S student b 94 Harvard av
" Eudora F Mrs b 11 Centre [av h do
" Francis S physician 174 Tremont B and 94 Harvard
" Frederick G commercial traveler b 8 Verndale
" George conductor h 5 High st pl
" Henry B dept mgr B h 62 Marion
" Maynard salesman h 8 Verndale
Whitting Fred J b 1253 Beacon
Whittington Haywood P broker h 1064 Beacon
Whittredge Edgar H commercial traveler h 7 Beals
Whooley John choreman h 22 Leverett
" Timothy laborer b 22 Leverett
Whoriskey Peter J janitor h 218 Freeman
Whyte Alexander chauffeur h 20 Perry
Wickens Claude E salesman b 1212 Boylston
" Ernest F clerk B h 1212 Boylston
Wicklaund Henry painter h 60r Villa lane
Widger Samuel S commission merchant 67 Chauncy B h 1100 Beacon
" Thurlow S b 1100 Beacon
Wier Frederick L Mrs b 252 Aspinwall av
" Jennie E teacher Girls High school B b 26 Beals
Wiggin Charles B asst treas American Sugar Refining Co h 162 Tappan
" Edward H real estate 60 State B h 1595 Beacon
" Frederick A Rev pastor Unity church h 27 Brook
" Harry H lumber B h 17 Browne
" Mary Ida h 62 Cypress
" Sarah J widow William P h 283 Tappan

REAL LACES LEWANDOS
Cleansed to look like New
Mended Like New
284 Boylston Street and 17 Temple Place Boston
Tels Back Bay 3900 Oxford 555 Newton North 300 (suburban) connect all shops

M. F. Reynolds CARPENTER & BUILDER
Building and Jobbing Promptly Attended to
Tel. 1045. **Shop and Office, 65 Kent St., Brookline**

Wiggin
" William H b 27 Brook
Wight E L Capen furrier B h 112 Salisbury rd
" Robert F lawyer B h 72 Evans rd
" see White
Wightman George H h 43 Hawes
" George H Jr student b 43 Hawes
Wilbor Ida F widow Dr Alex B h 503 Washington
Wilbur Florence L widow Dexter E b 85 Toxteth
" Jacob W real estate 89 State B h 127 Winthrop rd
" Mabel h 1253 Beacon
" Rufus L broker h 20 Circuit rd
Wilcock Edwin wool 232 Summer B h 1017 Beacon
" Edwin Jr wool B b 1017 Beacon
" William H salesman 214 Summer B h 1017 Beacon
Wilcox DeWitt G physician 419 Boylston B h 184 Aspinwall av
" Frank B Jr salesman B h 93 Williston rd
" Susan A h 147 Winthrop rd
Wild Frances widow Edward A h 67 Toxteth
Wilder Charles B b 54 Dwight [Walnut
" Josephine H asst Brookline Friendly Society b 220
" Warren P cigars B h 1353 Beacon
" William A supt P O, B h 5 Walnut ter
Wile Arnold J wheelwright 1 High h at Boston
Wiles James A teamster h 709 Hammond
Wiley Albert M hardware B h 157 Kilsyth rd A
" James S hardware B b 157 Kilsyth rd
" Jesse S carpets h 199 Harvard
WILFERT BROS decorators 27 Cambria Boston See page 32
Wilkes Gordon teacher rms 1464 Beacon
Wilkin John A artist b 2 Harvard sq
Wilkins Charles W insurance h 1514 Beacon
" Frank P dental laboratory 2 Park sq B h 16 Davis av
" Howard W h 1822 Beacon
" Josephine C Mrs h 94 University rd
" William carpenter h 116 Brook
WILKINSON JAMES CO electrical engineers 92 Arch Boston See page 17
" William hardware 184 Washington B h 219 Fisher av
Willander Nils painter h 5 Roberts
Willard George A at 400 Washington B h 123 Centre
" Jean Miss music teacher B h 12 University rd

OSTRICH FEATHERS **LEWANDOS**
Curled Cleaned Dyed
Old Feathers made into Boas 284 Boylston Street and 17 Temple Place
Tels Back Bay 3900 Oxford 555 Newton North 300 (suburban) connect all shops

W. E. HUGHSON & CO., Props.
Tel. 1659 Brookline
HUGHSON AUTO SHOP
REPAIRING, FORGING & BRAZING. MACHINE WORK & SUPPLIES
28-30 Washington St., Brookline

Willard
" John clerk 1619 Beacon h at Boston
" John S civil engineer h 26 Linden pl
" John W mining engineer b 25 Regent circle
" Richard D died May 3 1912
" Z Adams h 25 Regent circle
WILLCOX & GIBBS SEWING MACHINE CO 363 Boylston Boston See page 10
Willcutt Levi L Jr clerk B b 5 Longwood av
" Sarah E b 5 Longwood av
Willey Effie A Mrs h 675 Washington
" George O h 73 Beals
Williams Alfred S h 90 Ivy
" Antoinette O widow Arthur h 68 High
" Arthur Jr importer Eastern merchandise 42 Franklin B h 50 Edge Hill rd [(E)
" Arthur C bookkeeper 216 Washington h 5 Cypress ter
" Arthur L traveling salesman b 78 Thorndike
" Augusta G physician 278 Walnut h do [b do
" Bernard Mrs nurse Bournewood Hospital end South
" Charles A lawyer 126 State B h 35 Walnut pl
" Charles A Jr student b 35 Walnut pl
" Charles S pay director U S N h 1584 Beacon
" Charles S Jr b 1584 Beacon
" Clara E, Edith M and Rosamond h 3 Washburn ter
" Dora h 284 Walnut
" Edward mgr 440 Washington B h 78 Thorndike
" Eleanor b 35 Walnut pl
" Elizabeth widow Armstrong T b 227 Aspinwall av
" Ellen M widow John M h 82 Thorndike
" Esther N, Marie A and Mildred A b 135 Winthrop rd
" Frank driver 8 Flora b at Roxbury
" Frank P physician 419 Boylston B h 51 Auburn
" Fred H lawyer 60 Congress B h 41 Coolidge
" Fred O mgr B h 9 Strathmore rd
" Frederick H physician B h 84 Lanark rd
" George F electrician b 94 University rd
" Grace widow b 1501 Beacon
" Harold Jr lawyer 18 Tremont B h 79 Walnut pl
" Harold E clerk 1324 Beacon b at Lynn
" Harry sexton All Saints Episcopal church h 32 Linden
" Henry J chemist h 30 Norfolk rd
" Hilda W b 35 Walnut pl
" Horace D clerk B h 23 Hurd rd

COLE ELECTRIC CO. G. W. COLE Manager
Expert Repairing of all ELECTRICAL APPARATUS
LOCKSMITH AND WELSBACH SUPPLIES
1331 Harvard Street, Coolidge Corner, Brookline, Mass.
Telephone 4670

Brookline Commercial and Private School
56 HARVARD ST., BROOKLINE
Miss Sarah J. Hughes, Principal
House and Business Inventories, Accountant, Systematizer

Williams
" Hubert J physician h 36 Winchester
" John B Jr publisher B h 170 Brookline av
" John J clerk 1324 Beacon bds 78 Harvard
" Lucy C h 9 Corey rd
" Martha A died Jan 23 1913
" Mary b 68 High
" Mary A widow Albert M h 135 Winthrop rd
" Moses lawyer 126 State B h Warren opp Dudley
" Robert h Hotel Beaconsfield
" Robert at 42 Franklin B b 50 Edge Hill rd
" Robert W broker 126 State B b 35 Walnut pl
" Rose b 68 High
" Samuel woolens 68 Essex B h 48 Park
" Sarah h 94 Strathmore rd
" Sarah E Mrs h 78 Coolidge
" Sarah G died Oct 18 1912
Williamson Adam janitor 440½ Boylston h do
" Belle L sec B b 31 Station
" Charles E gardener h 10 E Milton rd
" James clerk 1328 Beacon bds 107 Harvard
" James F mgr h 1578 Beacon
" Margaret stenographer b 31 Station
" Thomas janitor h 31 Station
" William L clerk 1324 Beacon b 31 Station
Willicotte Myra S h 471 Washington
" Rhoda Mrs h 471 Washington
Willien Leon J chemist b 130 Thorndike
Willis Arthur real estate 50 State B h 17 Williston rd
" Harold clerk h 85 Toxteth [Brook
" Harry (Coolidge Tailoring Co) 1351a Beacon h 48
" J Frank salesman h 1651 Beacon
" Nellie A b 85 Toxteth
" Willard D clerk 1324 Beacon h at Boston
Williston Arthur L teacher h 27 Kilsyth rd
Willoughby Charles L h 1080 Beacon
Wilson Allen police rms 134 Davis av
" Annie widow Allen S h 3 Elm pl
" Caroline F widow Charles L h 82 High
" Charles F clerk P O B b 80 Brookline av
" Charles H insurance B h 115 Longwood av
" Charles H pres 306 Washington B h 1863 Beacon
" Charles H street railways 53 State B h 1 Winchester
" Edward carriage painter 1 High b do

P. W. MERRILL CO.
Rust Proof Window Screens
Shades, Awnings and Ventilators
Storm Window Hanger
130 Washington St. North Boston, Mass

E. A. ROBART & SONS
HOUSE PAINTING, INTERIOR DECORATING
WALL PAPERS
204 Washington St., Brookline Tel. 15 Brookline

Wilson
" Edwin Bidwell professor M I T, B h 5 Park Vale
" Frances bds 1661 Beacon
" Fred C lodging house 1485-1487 Beacon h do
" George chauffeur h 288 Washington
" George H clerk 528 Heath h at Newton Centre
" George J clerk 1930 Beacon h 1914 do
" Harry A millinery B h 191 Winthrop rd
" Hayward at 50 Congress B h Pine rd
" Helen Hopekirk Mrs music teacher 169 Walnut h do
" Henry C broker 60 Devonshire B h 254 Walnut
" Henry L treas 101 Milk B h 278 Clinton rd
" Howell F treas 810 Old South bldg B h 1070 Beacon
" John carpenter h 9 High st pl
" John J laborer h 80 Brookline av
" John M h 219 Harvard
" Lilly M and Annie E h 161 Harvard
" Lucy K widow Elizur M b 27 Cypress pl
" Margaret dressmaker 165 Aspinwall av b do
" Perry chauffeur 23 Sumner rd h at Cambridge
" Ross H salesman b 26 Thorndike
" Sarah h 22 Beals
" William h 169 Walnut [tage
" William coachman Julia Goddard b Warren cor Cot-
" William G chauffeur 259 Kent b do
" William J gardener h 27 White pl
Winans Thomas R advt mgr B h 1865 Beacon
Winchester Andrew M chemist h 327 Harvard
" Annie B teacher h 336 Washington
" Harold E student rms 17 Bowker
WINCHESTER LAUNDRY CO Winchester Mass See page 30
" Lillie T h 336 Washington
" Walter dentist bds 327 Harvard
Windram Harold W broker h 1804 Beacon [Cambridge
Wing Alice M teacher William H Lincoln school h at
" Chester private sec B h 4 Summit av
" Harold C clerk 127 Washington b at Boston
" Henry T Mrs h 4 Grafton Hall Richmond ct
" Joseph wool B h 59 Monmouth
Wingate Frank E interior decorator h 45 Stearns rd
Winkler Helen E h 32 Webster
Winkley Robert L 221 Columbus av B h 217 Harvard
Winn John h 224 Rawson rd
" John S insurance h 6 Chiswick rd A

LEWANDOS **Gloves Cleaned**
10c per pair for all lengths
Dyers Cleansers Launderers
284 Boylston Street and Tels Back Bay 3900 Oxford 555
17 Temple Place Boston Newton North 300 (suburban) connects all shops

Brookline Commercial and Private School
56 HARVARD ST., BROOKLINE
Miss Sarah J. Hughes, Principal
Real Estate and Insurance. Special Commissioner

Winram Samuel B Capt U S N h 12 Strathmore rd
WINSHIP WILLIAM H trunks and bags 16 Tremont Boston See page 566
Winslow Charles H special agent h 15 Green
" Mary C b 135 Davis av
" Roland b 220 Walnut
" Sylvia widow George M h 135 Davis av
Winsor Alfred commission merchant 156 State B h 204 Walnut
" Alfred Jr commission merchant 156 State B h 204 [Walnut
" Annie A widow Parker h 26 Francis
" Estelle b 26 Francis
" George R mgr h 9 Auburn Courts
" Kennard lawyer B b 204 Walnut
" Mary teacher b 29 Edge Hill rd
" William C clerk b 26 Francis
Winstanley Etta M widow dressmaker h 68 Linden
" L Ina manicurist B b 68 Linden
Winter Lena B teacher Pierce school b at Faneuil
Winters Wilfred C painter h 3 St Mary's
Wise Edward h 51 Sewall av
" Florence shoeworker bds 229 High
" George W plate glass b 89 Naples rd
" Stuart Wadsworth Capt b 15 Centre
Wiseman Susan h 489 Washington
Wisintearner Franz driver 10 Harvard sq b at Roxbury
" Fritz driver 10 Harvard sq h at Roxbury
Wiswell A Burton foreman b 48 Columbia
" Elizabeth F teacher High school b 48 Columbia
" Laura F widow William D h 48 Columbia
" Paul T salesman h 44 Orkney rd A
Wit Manuel h 1935 Beacon
Witham Robert B b 39 Winthrop rd
Withers Edward H janitor B h 349 Boylston
Withington Anna S and Susan E h 17 Auburn
Witkowsky Iznatz shoes B h 91 University rd
Witt Max D shoes B h 188 Summit av
" Samuel h 1933 Beacon
Witte Louis custom tailor B h 94 Corey rd
" Martin lawyer B b 94 Corey rd
" Saul A traveling salesman b 94 Corey rd
Wittig Alfred masseur B b 141 Brook [12 Kent sq
Wodell Frederick W music teacher 52 Pierce bldg B h
" St Clair A dentist 31 Harvard h do
" see Wordell

LEWANDOS **Carpets and Rugs** Cleansed by Steam or Naphtha Taken up Put down
284 Boylston Street and 17 Temple Place Boston
Tels Back Bay 3900 Oxford 555 Newton North 300 (suburban) connect all shops

A. R. ANDERSON
Harvard Avenue
Brookline

Awarded Large Silver Medal
at Industrial Exposition
Telephone Connection

Wolcott William B iron Boston h 683 Washington
Wolf Isack clothing h 1563 Beacon
" Jacob salesman b 1563 Beacon
" Simon junk 20 Juniper h do
" William jewelry b 1563 Beacon
Wolfe Arthur laborer b 508 Heath
Wolff Charles canvasser h 2 Harvard pl
" Jeanette b 31 Harvard
" Rebecca widow Munroe b 784 Washington
Woll Julius barber 359 Boylston h 229 High [h do
Wolters Fraulein Marie teacher of German 1619 Beacon
Wood Annie B bookkeeper 256 Washington b 38 Webster
" Arthur G jewelry 1 Park B h 1595 Beacon
" Charles C leather B h Orkney rd A
" Charles N at 79 Milk B h 11 Warwick rd
" Edward B dentist 210 Winthrop rd h do
" Edward E h 40 Evans rd
" Edward E Jr salesman b 40 Evans rd
" Edward L treas 31 Bedford B h 44 Cypress
" Elizabeth L b 44 Cypress
" Emma h 1880 Commonwealth av
" Ethel removed to Dorchester
" Ethel clerk probation office B b 36 High [Vale
" Fernando H piano tuner 332 Boylston B h 9 Park
" Frank insurance b 42 Cypress
" Franklin H insurance agent B h 1 Vogel ter
" Fred J civil engineer h 57 Westbourne ter
" George H mgr R H Stearns Co B b 93 Perry
" Harry H broker B h 203 Clinton rd
" Henry Mrs h 11 Evans rd
" Henry A h 90 Addington rd
" Herbert A insurance B b 53 Windsor rd
" Horace P broker h 155 Kilsyth rd A
" Howland at 92 Pearl B b 93 Perry
" James B died Oct 31 1912
" John h 66 Englewood av A
" John Jr student b 66 Englewood av A
" John J gardener h 1523a Beacon
" J C Mrs h 5 Strathmore rd
" Mary R h 36 High
" Mira I Mrs h 96 Corey rd
" Orrin G clerk B b 1101 Boylston
" Sylvia R widow Edwin M h 249 Walnut
" William A Mrs b 1223 Beacon
" see Woods

Hand Brothers Successors to J. B. HAND
House and Sign Painters and Decorators
Wall Papers and Paper Hanging. R. H. HAND, Prop. Telephone 1855
200 WASHINGTON STREET, BROOKLINE

CHAMBERLIN & WHEELER
Brookline Real Estate -- Specialists
1294 BEACON ST., COOLIDGE COR. Tel. Brookline 4810

Woodard Arthur plumber 266 Washington h at Allston
" A L Miss h 7 Wellington ter
" Herbert S clerk 10 Harvard sq h 12a Linden
" see Woodward
Woodason William H chauffeur h 14 Winchester
Woodbury C H b 1223 Beacon
" Harry C engineer h 33 Kent
" Ida V widow Clinton b 4 Washburn pl
" Marston h 82 Kilsyth rd A [Clark rd
" S Anna teacher manual training public schools h 180
Woodfin John N janitor b 1253 Beacon
Wooding Leonard J janitor rear 3 Dwight st extension h 356 Washington
Woodman Alexander foreman h 282 Cypress
Woodruff Franklin foreman h 548 Heath
" M H Mrs h 1863 Beacon
Woods Albert H florist Warren cor Dudley h do
" Anna W widow John S h 284 Walnut
" Bridget A widow James h 508 Heath
" Carl M insurance h 1244 Beacon
" Carlton M b 11 Powell
" Charles H clerk b 51 Walter av
" Edward D Mrs h 1038 Beacon
" Frederick A Dr h 1006 Beacon
" Frederick R bookkeeper 56 Sudbury B b 173 Naples rd
" Frederick W mgr 56 Sudbury B h 173 Naples rd
" George H painter h 9 Kerrigan pl
" Harriet E b 284 Walnut
" Harry F florist 1625 Beacon h 156 Chestnut
" Herbert A h 53 Windsor rd
" James gas fitter b 51 Walter av
" James F blacksmith 21 Boylston h 614 Hammond
" John painter 204 Washington h 231 High
" John B laborer b 508 Heath
" J Henry physician 167 Salisbury rd h do
" Marcella boxmaker b 51 Walter av
" Mary widow Michael h 51 Walter av
" Roseanna clerk b 51 Walter av
" Walter H h 162 Babcock
" Walter H tourist agency B h 39 Summit av
" see Wood
Woodside Allen C automobiles 222 Eliot B h 48 Kent
Woodward Edson F valet b Warren cor Heath
" Harry student b 62 Toxteth
" James W steamfitting 26 Beach B h 74 Fuller

P. W. MERRILL CO.
Rust Proof Window Screens
Shades, Awnings and Ventilators
Storm Window Hanger
130 Washington St. North Boston, Mass

LET US FRAME YOUR PICTURES
C. R. JONSSON 1345 Beacon St. Brookline

Woodward
" Lucia E h 227 Rawson rd
" see Woddard [Strathmore rd
Woodworth George K lawyer 60 Congress Boston h 24
" Herbert G teas 28 Broad Boston h 101 Ivy
Woolrich Louisa widow James H h 1386 Beacon [b do
Woolridge Ella nurse Bournewood Hospital end of South
Woolworth F W five and ten cent store 13-15 Harvard
Worcester Lawrence P broker B h 3 Vogel ter
" William E dry goods 157 Essex B h 1134 Commonwealth av [Harrison
Wordell Arthur A supt Brookline Friendly Society h 36
Worden Helen G b 229 Harvard
" Jethro H tinsmith 216 Washington rms 13 Linden
" Mattie S died July 17 1912
Worth Arthur printer 166 Washington h at Boston
Worthington Howard H h 3 Dwight st extension
" Ruth bookkeeper 311 Washington h at Waltham
" Sarah L widow William b 140 Pleasant
Worthley Elisa musician b 12 St Paul
" E Beatrice artist b 12 St Paul [Hall h 12 St Paul
" George H town treasurer and collector rm 2 Town
Wren James Francis at 89 Franklin B h 45 Garrison rd
Wright Andrew gardener h 47 Vernon
" Duncan supt b 32 Vernon
" Edith E teacher Edward Devotion school h at Boston
" Frank G salesman h 125 Coolidge [Avon
" George H dentist 149 Newbury B h Goddard av bey
" George J chauffeur h 691 Hammond
" Harold W clerk h 1931 Beacon
" Helen widow Alexander W b 32 Vernon
" Ida F bds 1914 Beacon
" James H physician h 1653 Beacon
" John G b 32 Vernon
" John G Mrs h 400 Heath cor Woodland rd
" Sabra b 32 Vernon
" Samuel hostler h 316 Washington
" Thomas S chauffeur h 114 Brook
" Walter P wool 200 Summer B h 53 Powell
" Washburn salesman 1324 Beacon h at Somerville
Wrightington Charles W cereals 324 Board of Trade bldg B h 94 Francis
" Edgar N at 24 West Boston h 16 Monmouth ct
" Stewart at 40 Central Boston h 342 Clark rd
Wuenshe Paul chauffeur P H Lombard h 92 Dudley

LEWANDOS
284 Boylston Street and
17 Temple Place Boston
DYE OR CLEANSE ALL FABRICS USED IN THE HOME AND CLOTHING FOR MEN WOMEN AND CHILDREN
Tels Back Bay 3900 Oxford 555 Newton North 300 (suburban) connect all shops

E. A. ROBART & SONS
Wall Papers Interior Decorators
204 Washington St., Brookline Tel. 15 Brookline

Wurdeman Edward C mechanical engineer h 133 Cypress
Wyeth Edwin A h 316 Tappan
" Helen bds 316 Tappan
Wyman Abbie widow Abraham G h 1722 Beacon
" Alice b 59 St Paul
" Alice M teacher rms 22 Mason ter
" Charles houseman 1 Mason h do
" Charles B student b 65 Pleasant
" Emily J widow Charles D h 22 Mason ter
" Eva M widow James h 65 Pleasant
" Florence rms 22 Mason ter
" Francis A b 65 Pleasant
" Frank W h 1080 Beacon [h 27 Bowker
" George E (Brookline Shoeing Forge) rear 4 Walnut
" George H Mrs h 57 St Paul
" Harry L horseshoer 75 Boylston bds 27 Bowker
" Henry horseshoer b 27 Bowker
" William P driver h 77 Brookline av
Wyzanski Charles E real estate 18 Tremont B h 27 Centre

Yaitanes Fred fruit 1640 Beacon h at Cambridge
Yates Alfred chauffeur Amy Lowell's b do
Yerxa Sterling B grocer 85 Harvard h 44 Pleasant
YORK CHARLES W CO coal 40 Pearl main office East Boston See front edge
" Samuel A Mrs h 28 Webster
Youatt Annie C clerk b 227 Washington
" Caroline E clerk 1324 Beacon b 227 Washington
" Jane C clerk b 227 Washington [Washington
" John C stable foreman Prospect cor Pierce h 227
Young Albertus C laborer h 7 School
" Alice M private sec b 72 Cypress
" Arthur H shoe findings 39 Lincoln B h 85 Griggs rd
" Clarence salesman 1324 Beacon h at Everett
" Delia widow John W h 115 Franklin
" Dexter b 57 Toxteth
" Edward A silverware B b 12 Homer
" Elizabeth widow John C b 206 Freeman
" Ella S Mrs h 1390 Beacon
" Emma J housekeeper 115 Franklin
" Ernest C h 1253 Beacon
" E b 39 Columbia
" Francis E h 1248 Beacon
" Frank chauffeur b 58 Harvard

LEWANDOS Dresses Dyed and Cleansed
WHOLE OR RIPPED
284 Boylston Street and 17 Temple Place Our own teams call for and deliver bundles
Tels Back Bay 3900 Oxford 555 Newton North 300 (suburban) connect all shops

GEORGE W. JOHNSTON
REAL ESTATE
1299 BEACON ST. Tel. 2190 BROOKLINE

Young
" Frank D shoe findings 39 Lincoln B h 57 Toxteth
" Fred E clerk 1324 Beacon b at Boston
" George M druggist B b 59 Pleasant [lumbia
" Henry G (Young & Brown) 224 Washington h 39 Co-
" Isaiah C died Nov 29 1912
" James special police h 3 Edwin
" James E lawyer Pemberton bldg B h 83 Dunster rd
" Jessie widow John S b 206 Freeman
" John driver 10 Harvard sq b 11 School
" John washer h 7 School
" John D Mrs b 174 Harvard
" John F physician 1821 Beacon h do
" J Harvey artist 2 Elm pl h do
" Leo T operator B E sub power station b at Boston
" Mary widow h 9 Linden [ress
" Maud teacher of stenography High school b 62 Cyp-
" May bds 28 Fuller
" Ralph H clerk 1324 Beacon h at Brighton
" Robert chauffeur 15 Kennard rd b do
" Robert clerk bds 7 School
" Robert driver 10 Harvard sq b 11 School
" Rosa M h 220 Walnut
" Sarah E clerk 1324 Beacon b 142 Brook
" Thomas R marine insurance B h 50 Spooner rd [do
" William F automobile repairer 75 Washington h 175
" William Hill real estate 50 Congress B h 21 John
" William H chauffeur 232 Kent h 32 Kent sq
" & Brown (Henry G Young and J Everett Brown) druggists 224 Washington
Youngman Samuel A b 10 Orkney rd A
" William S lawyer B h 10 Orkney rd A
Youngren Carl J clerk P O 1 Harvard h at Roxbury

Zambeller Anthony J (Anthony J Zambeller & Co) hairdresser 20 Washington h at Boston
" Anthony J & Co (Anthony J Zambeller and Ferdinando de Gregorio) hairdressers 20 Washington
Zanck Bertha J widow Ferdinand b 73 Perry
" James R electrician b 73 Perry
" Reinhold F agent h 73 Perry
Zehringer Clarence R clerk rms 9 Washburn ter
Zeimer Alvin R millinery h 11 Strathmore rd
Zeppelin Arsene chauffeur h 48 Kent

COLE ELECTRIC CO. G. W. COLE Manager
Expert Repairing of all ELECTRICAL APPARATUS
LOCKSMITH AND WELSBACH SUPPLIES
1331 Harvard Street, Coolidge Corner, Brookline, Mass.
Telephone 4670

Zeppelin
" Gertrude Wallace Mrs ladies' hairdresser 7 Harvard rm 2 h 48 Kent
Ziegel Henry H student b 86 Longwood av
" Louis leather h 86 Longwood av
Zimmerman Cornelia h 20 Winchester
" Rufus E asst M I T, B r 11 Wellington rd A
Zinck Servella C dressmaker 4 Cypress h do
Zintl William M h 3 Sutherland rd A
ZIRKEL WILLIAM H antique furniture 700-708 Main Cambridge See page 575
Zoll Samuel shoe repairer 2½ Linden h 133 Brookline av
Zwicker William treeman at E B Dane's b do

Geo. T. Hoyt Co.

Awnings
Flags

Tents and Canopies for Sale and To Let

Cotton Duck
All widths and weights

Horse and Wagon Covers

52 South Market St., and 1-2 Chatham St., Boston

The BURNS DRUG STORE SERVICE

PRESCRIPTIONS

¶ We fill them here with the purest, freshest, strongest and most reliable drugs we can procure and our charges are very reasonable. Every ingredient used in your prescription and every employee who has to do with your receipt can be relied upon.

BURNS, Pharmacist, 127 Washington St.

Telephones 4750 22998 22999 BROOKLINE

PHONE US FOR EVERY THING

BROOKLINE BUSINESS DIRECTORY 1913

Accountants

DUTHIE-STRACHAN & CO Inc 59 Temple place Boston See page 11

Adjustors & Appraisers

ASSOCIATED TRUST The 50 Washington and 141 Milk Boston See opp page 233

DUTHIE-STRACHAN & CO Inc 59 Temple place Boston See page 11

Agricultural Implements

BRECK JOSEPH & SONS Corp 51 N Market Boston See page 563

Agricultural Stores

BRECK JOSEPH & SONS Corp 51 N Market Boston See page 563

Animals

LUDLAM CHARLES 69 Bromfield Boston See page 12

Antique Furniture

ANDERSON FRANS O 283 Harvard See front cover

JOHNSON CARL J 1635 Beacon See page 51

ROBART E A & SONS 311-317 Washington See top lines

THULIN & CO 65 Kent See page 574

WILFERT BROS 27 Cambria Boston See page 32

ZIRKEL W H 708 Main Cambridge See page 575

Apartment Houses

JOHNSTON GEORGE W 1299 and 1930 Beacon See top lines

Artistic Stained Glass

SPENCE, BELL & CO 90 Canal Boston See page 26

Artists

Hale Helen D 29 Gorham av

Moore H W 1 St Albans Hall, Richmond court

Newell C P 44 York terrace

PARTRIDGE W H 27 Harvard and 2832 Washington Roxbury See page 12

Robinson H H 14 Marion

Soule Lucia A 336 Washington

Spaulding Henry P 219 Harvard

Warren H B 19 Milton rd

Wilkin John A 2 Harvard sq

Young J Harvey 2 Elm pl

Asphalt Floors

ARMINGTON HERVEY F Inc 80 Warren Brighton See page 31

MACKEY J P 242 Washington See front cover

Asphalt Materials

BARRETT MFG CO 297 Franklin B See back cover

Auctioneer

Tucker Edward D 5 Holden

Auditors of Accounts

DUTHIE-STRACHAN & Co Inc 59 Temple place Boston See page 11

Automobile Accessories

DURGIN'S GARAGE Waldo st See opp page 232

Automobile Association

NATIONAL AUTOMOBILE ASSOCIATION 6 Beacon Boston See page 573

Automobile Bodies

PAZOLT & McINTYRE 65 Boylston See page 25

Automobile Garages, Supplies, Renting and Repairing

BEACONSFIELD HOTEL The 1727 Beacon See page 5

Boulevard Garage 29 Webster

Boylston Garage The 316 Boylston

Brandon Garage 643 Washington

Brookline Auto Co 40-50 Station

Brookline Garage 66-67 Washington

Brookline Municipal Garage 50 Washington

Brookline Station 31 Harris

CARPENTER GARAGE & MOTOR CO The 112 Corey rd A See page 573

Columbia Tire & Top Co 1014 Commonwealth av

Coolidge Corner Garage r 33 Marion

Cooper & Delaney West st

Corey Hill Garage Co 54 Winchester

DURGIN'S GARAGE Waldo st See opp page 232

HUGHSON AUTO SHOP 28-30 Washington See top lines

King Auto Supply Co 207 Washington

MACKEY JAMES P 242 Washington See front cover

Young William F 75 Washington

Automobile Insurance

HINCKLEY & WOODS INSURANCE AGENCY 32 Kilby Boston See front cover

Automobile Oil (No Karbon)

EAGLE OIL & SUPPLY CO 104 Broad Boston See page 572

Automobile Painting

PAZOLT & McINTYRE 65 Boylston See page 25

Automobile Tire Repairer

CARR GEORGE E 35 Dundee Boston See page 570

Automobile Tire Vulcanizing

CARR GEORGE E 35 Dundee Boston See page 570

Automobile Tops & Trimmings

PAZOLT & McINTYRE 65 Boylston See page 25

Automobiles for Hire

CARPENTER GARAGE & MOTOR CO The 112 Corey rd A See page 573

COREY HILL STABLES 136 Westbourne ter See top lines

Awnings

COLE GEORGE W 30 Station See page 29

HOYT GEORGE T CO 52 S Market and 2 Chatham Boston See page 488

MERRILL P W CO 130 Washington (North) Boston See foot lines and page 564

ROBART E A & SONS 311-317 Washington See top lines

STEVENS L C & CO 693 Washington See back cover

Bags

CUMMINGS JOSIAH & SON 657-659 Atlantic av Boston See page 566

WINSHIP WILLIAM H 16 Tremont Boston See page 566

Bakers

Driscoll & Hayes 168 Washington and 82 Harvard
Lyons James P 36 Washington
Murray A 708 Washington
Pierce Everett E 235 Washington

Bands & Orchestras

Simmons Edna Frances Ladies' Orchestra 10 Park Drive ter

Bankers & Brokers

RICHARDSON, HILL & CO 50 Congress Boston See page 10

Banks

BOSTON SAFE DEPOSIT & TRUST CO 100 Franklin Boston See back cover
BOULEVARD TRUST CO of Brookline 1319 Beacon See page 4
Brookline Co-operative Bank 1 Harvard
Brookline Savings Bank 366 Washington
BROOKLINE TRUST CO 1 Harvard branch 1341 Beacon See page 2
INTERNATIONAL TRUST CO 45 Milk Boston See page 8
NATIONAL ROCKLAND BANK 2343 Washington Roxbury See page 9

Bicycle Dealer, Repairer & Sundries

MACKEY J P 242 Washington See front cover

Billiard & Pool

Salemine N r 1266 Boylston

Biological & Planetary Influences

GOULD W E Hotel Pelham Boston See page 29

Bird Seed

BRECK JOSEPH & SONS Corp 51 N Market Boston See page 563

Bird Stores

LUDLAM CHARLES 69 Bromfield Boston See page 12

Bird & Cage Supplies

LUDLAM CHARLES 69 Bromfield Boston See page 12

Blacksmiths

(See Horseshoers)

Blanket Cleansing

LEWANDOS 17 Temple place and 284 Boylston Boston See front cover and foot lines
ROBART E A & SONS 311-317 Washington See top lines

Boarding & *Lodging Houses

Baker Wendell E Mrs 32 Centre
Courser Ella M 12 Kent
Duggan M Mrs 128 Boylston
Dunphy M Mrs 14 White pl
Goode Lena M Mrs 9-11 Centre
Lockyer Ada F Mrs 122 Boylston
*Lucy John Mrs 1216 Boylston
McIntyre Mary 57 Cypress
*Mosher Julia Mrs 305 Washington
Murray Mary Mrs 1661 Beacon
Noud Emily Mrs 149 Washington
Pierce Arthur O 1437 Beacon
Somerset House 2 Harvard sq

Bootblacks

Costopulos Bros 112 Washington

Bowling Alleys

McGarry Peter J 53 Washington
Papouleas W J 33a Harvard

Bric-a-Brac

JONSSON C R 1345 Beacon See top lines

Bric-a-Brac Packers

COOK J W & SON CO 2½ Park sq Boston See opposite page 200

Brokers

(REAL ESTATE)

CHAMBERLIN & WHEELER 1294 Beacon See top lines
PAIGE WALTER W 1331 Beacon See back binding and page 33
Stimpson Donald 1331 Beacon

(STOCK)

RICHARDSON, HILL & CO 50 Congress Boston See page 10

Bronze

MURRAY HENRY CO 41 Haverhill Boston See page 7

Builders

ASSOCIATED TRUST The 50 Washington and 141 Milk Boston See opp page 233
BAILEY A H 63 Kent See page 575
BARRY WILLIAM & SON 22 Walnut See page 566
CAHILL EDWARD A & CO 120 Cypress See back cover
CHISHOLM A C 1690 Beacon See page 574
CHRISTOPHER BROS 20 Walnut See bottom edge
DRISCOLL JAMES & SON CO 94 Washington See map
JOHNSTON GEORGE W 1299 and 1930 Beacon See top lines
MacKINNON NEIL 396 Chestnut Hill av cor Beacon
Neal B W Inc 293 Boylston
PURNEY JOHN A 112 Boylston See page 50
REYNOLDS M F 65 Kent See top lines

Builders' Finish

BAILEY J W & SONS CO 14 Haymarket sq Boston See foot lines
BLACKER & SHEPARD CO 409 Albany Boston See front cover
GALE GEORGE W LUMBER CO 640 Main Cambridgeport See front cover
STEARNS A T LUMBER CO The 98 Taylor Neponset, offices 166 Devonshire and 1 Sudbury Haymarket sq Boston See page 567

Building Paper

BARRETT MFG CO 297 Franklin Boston See back cover

Burlap

ROBART E A & SONS 204 Washington See top lines

Butter

OAK GROVE FARM 1171 Tremont Boston See page 16

Butter Cheese & Eggs

ALDEN BROS CO 1171 Tremont Boston See page 16
Kennedy & Co 105 Washington
Russell Charles H 188 Washington

Cabinet Makers

ANDERSON A R 62 Harvard See top lines
ANDERSON FRANS O 283 Harvard See front cover
COLE GEORGE W 30 Station See page 29
JOHNSON CARL J 1635 Beacon See page 51
LEAVENS WILLIAM & CO 32 Canal Boston See page 13
MERRILL P W CO 130 Washington north Boston See foot lines and page 564
ROBART E A & SONS 311-317 Washington See top lines
THULIN & CO 65 Kent See page 574
WILFERT BROS 27 Cambria Boston See page 32

Cabinets Medicine, Bathroom & Kitchen

BROCKWAY-SMITH CORPORATION The 90 to 98 Canal Boston See front cover

Canopies To Let

HOYT GEORGE T CO 52 S Market and 2 Chatham Boston See page 488

Carbon Paper

Dizer W M 55 Vernon

Carpenters & Builders

BAILEY ARTHUR H 63 Kent See page 575
BARRY WILLIAM & SON 22 Walnut See page 566
Bowker E P 224 Aspinwall av
CAHILL EDWARD A & CO 120 Cypress See back cover
Cantwell P J 28 Atherton rd
Carver A B 53 Brook
Chickering I N 121 St Mary's
CHISHOLM A C 1690 Beacon See page 574
CHRISTOPHER BROS 20 Walnut See bottom edge
Crispin J W 1022 Beacon
Crocker Sylvester R 227 Washington
Crosby J B 184 Washington
Curran Herbert F 700 Washington
Delano's O B Sons 346 Washington

DRISCOLL JAMES & SON CO 94 Washington See map
Field & Copeland 360 Washington
Flynn Martin 37 St Paul
Freeman Harry S Coolidge cor bldg
Furber Oscar E 46 Naples rd
Goodwin W A 5 Goodwin pl
Goodwin & Mitchell 638 Hammond
Johnson Richard F 68 Harvard
JOHNSTON G W 1299 and 1930 Beacon See top lines
Leighton Lincoln I 312 Washington
Lyon Levi T 44 Cypress pl
MacKINNON NEIL 396 Chestnut Hill av cor Beacon
Martin L & V 640 Hammond
McIntyre & Jenkins 382 Harvard
Mealey M D 114 Chestnut
Morton Frank M 716 Washington
Murray James L r 1372 Beacon
Neal B W Inc 293 Boylston
O'Brien Martin J 9 Emerald
O'Handley J A 1174 Boylston
Peck A V Co 175a Winthrop rd
Pineo J Henry 7 Hurd rd
PURNEY JOHN A 112 Boylston See page 50
REYNOLDS M F 65 Kent See top lines
Shearman John 131 Westbourne ter
Walker N L 21 Boylston

Carpet Cleaning, Laying & Dyeing

ADAMS & SWETT CLEANSING CO 130 Kemble Roxbury and 649 Mass av Cambridge See page 14
COLE GEORGE W 30 Station See page 29
COLLINS JOHN 4 Brington rd See top edge
JOHNSON CARL J 1635 Beacon See page 51
LEWANDOS 17 Temple place and 284 Boylston Boston See front cover and foot lines
ROBART E A & SONS 311-317 Washington See top lines
SANITARY DUST REMOVING CO 6 Beacon Boston See page 14
SMART RICHARD CARPET CLEANING CO 1 Deacon Cambridge and 12 West, Boston See page 14

Carpets

STETSON FOSTER COMPANY 470 Boylston Boston See page 571

Carriage Mfrs

Hume Carriage Co 1000 Commonwealth av
Maher James H 111 Washington
PAZOLT & McINTYRE 65 Boylston See page 25
QUINLAN MICHAEL W 1 High See page 570

Carriage Trimmers, Repairers & Painters

PAZOLT & McINTYRE 65 Boylston See page 25
QUINLAN MICHAEL W 1 High See page 570

Carts & Wagons

BRECK JOSEPH & SONS CORP 51 N Market Boston See page 563
PAZOLT & McINTYRE 65 Boylston See page 25

Caterers

VOGEL A & SON 29 Harvard See page 7

Cathedral & Colored Glass

SPENCE, BELL CO 90 Canal Boston See page 26

Cement

COOK JOHN & SON 58 Aspinwall av See opp page 174

Cement Stucco

COOK JOHN & SON 58 Aspinwall av See opp page 174

Certified Public Accounts

DUTHIE-STRACHAN & CO Inc 59 Temple place Boston See page 11

Chairs To Let

BARTHELMES JOHN C 64 Harvard See page 21
BRYANT PARKER CO 1337 Beacon See opp page 175
ROBART E A & SONS 311-317 Washington See top lines

Chemical Mfrs

H C Red Label Chemical Co 24 Washington

China & Bric-a-Brac

COOK J W & SON CO 2½ Park sq Boston See opp page 200

China & Bric-a-Brac—con

JONES, McDUFFEE & STRATTON CO 33 Franklin Boston See advt over Town Officers

WELLS-BURRAGE CO 338 Boylston Boston See foot lines

China & Bric-a-Brac Packers

COOK J W & SON CO 2½ Park sq Boston See opp page 200

China & Cut Glass Packers

HAMBLEN A W & CO 180 State Boston See page 571

ROWLEY CHARLES J 245 Longwood av Boston See page 15

Christian Science Practitioners

Amsden Franklin D 29 Summit av
Behr Gertrude 172 Mason ter
Binley Sally L Mrs 145 Aspinwall av
Cate Laurette 27 Verndale
Dunbar Herbert L 112 Fuller
Dunbar Mary F 112 Fuller
Eaton Mary E 1677 Beacon
Norris Susan S Mrs 32 Park Drive ter
Norwood H Frances Mrs 1651 Beacon
Philip Eliza J 471 Washington
Tomkins George Rev 15 Naples rd
Turner William B 130 Englewood av A

Church & Ornamental Windows

SPENCE, BELL & CO 90 Canal Boston See page 26

Cigars & Tobacco

Snyder Abner J 108 Washington

Circulating Library

Ayer Anna C 1347a Beacon

Civil Engineers

Byrant H F 334 Washington
French Alexis H office Town Hall

Cleansers

English Cleansing Shop Inc 1343 Beacon and 20 Park sq, 33 Devonshire and 131 Summer Boston
Flint's Cleansing Shop 288 Harvard
Howes C G Co 1341a Beacon and 16 Harvard

Cleansing & Dyeing

LEWANDOS 17 Temple place and 284 Boylston Boston See front cover and foot lines

Clergymen

Addison D D, Epis 1783 Beacon
Bronson Dillon, M E 25 Park
Brumstead Horace 91 St Paul
Cassidy James F 774 Boylston
Coffey Michael J, R C 5 Linden pl
Conklin Charles, Univ 14 Littell rd
Coppinger Joseph F, R C 158 Pleasant
Crawford G A 136 Thorndike
Cross A E, Cong 93 Pleasant
deBlois Austin K 58 University rd
Earley Joseph Lynch 84 Pleasant
Fitzgibbons Joseph, R C 5 Linden pl
Gifford O P, Bap 44 Marion
Hale Edward 4 Circuit rd
Hale H G, Cong 95 Kilsyth rd A
Hay H Clinton, C N J 26 Coolidge
Howe R H, Epis 23 Monmouth
Iliffe William W Pres 57 Waverly
Littlefield A W, Unit 87 Francis
Lyon William H, Unit 353 Walnut
McElwain J A 1501 Beacon
McManus Michael T, R C 5 Linden pl
McManus T F, R C 774 Boylston
Mears David O 9 Sewall av
Metcalf Theodore 208 Winthrop rd
Newton W W 55 Marion
Nordell P A, Bap 29 Thayer
Nutter Charles S 112 Sumner rd
Odell Willis, Meth 54 Auburn
Perin G L, Univ 23 Naples rd
Perry C, Epis 130 Aspinwall av
Rihbany Abraham M, Unit 67 Perry
Roblin Stephen A, Univ 48 Manchester
Rowley F H, Bap 80 Mason ter
Sheehan John P, R C 5 Linden pl
Slack Ezra A, Cong 198 Harvard
Spaulding H G, Unit 1470 Beacon
Storrs L K, Epis 56 Greenough
Vernon A W, Cong 108 Centre
Warren W F, M E 131 Davis av
Wiggin F A, Spiritualist 27 Brook

Clock Repairer

PIKE GEORGE H 60 Harvard See page 50

Clothes Cleaning & Dyeing

BEACON TAILORING CO 1333 Beacon See page 14

BOULEVARD TAILORING CO 1349 Beacon See page 10

CASSO LOUIS & DAVID See page 31

LEWANDOS 17 Temple place and 284 Boylston Boston See front cover and foot lines

Clothes Pressing

BEACON TAILORING CO 1333 Beacon See page 14

Coal

YORK CHARLES W CO 40 Pearl Main office East Boston See front edge

Coal Tar Products

BARRETT MFG CO 297 Franklin Boston See back cover

Coal & Wood

COUSENS J E COAL CO main office and wharf 791 Commonwealth avenue Boston; branch offices 1331 Beacon Coolidge Corner, 219 Washington, Washington sq, Brookline Village, 92 Harvard av and 1229 Commonwealth avenue, Allston See top lines

MASSACHUSETTS WHARF COAL CO 93 Milk Boston See back cover

METROPOLITAN COAL CO 110 Washington cor Morss avenue general offices 20 Exchange pl Boston See foot lines

Coke

COUSENS J E COAL CO main office and wharf 791 Commonwealth avenue Boston; branch offices 1331 Beacon Coolidge Corner, 219 Washington, Washington sq, Brookline Village, 92 Harvard and 1229 Commonwealth avenue Allston See top lines

Cold Storage

BOSTON STORAGE WAREHOUSE CO 233-271 Mass av cor Westland av Boston See page 15

Colonial Columns

BAILEY J W & SONS CO 14 Haymarket sq Boston See foot lines

Columns & Posts

BROCKWAY-SMITH CORPORATION The 90 to 98 Canal Boston See front cover

Commercial School

BROOKLINE COMMERCIAL & PRIVATE SCHOOL 56 Harvard See top lines

Concrete Foundations

ARMINGTON HERVEY F Inc 80 Warren Brighton See page 31

Concrete Pavers

ARMINGTON HERVEY F Inc 80 Warren Brighton See page 31

DRISCOLL JAMES & SON CO 94 Washington See map

Confectionery

VOGEL A & SON 29 Harvard See page 7

Consulting Engineers

DUTHIE-STRACHAN & CO Inc 59 Temple pl Boston See page 11

Contractors

ARMINGTON HERVEY F Inc 80 Warren Brighton See page 31

ASSOCIATED TRUST CO The 50 Washington and 141 Milk Boston See opp page 233

CAHILL EDWARD A & CO 120 Cypress See back cover

Carroll B Frank 217 Walnut

CHESLEY & HUGHES 360 Washington See page 565

CHRISTOPHER BROS 20 Walnut See bottom edge

COOK JOHN & SON 58 Aspinwall av See opp page 174

Dewing R S (mason) 17 Davis av

DRISCOLL DENNIS 21 Kent See page 564

DRISCOLL JAMES & SON CO 94 Washington See map

Driscoll Timothy 133 Walnut

Healey John 630 Hammond

Hennessey Bros (garden) 39 Kendall

Kelley T J, Warren st

Contractors—con
Love James 46 Ackers av
MacKINNON NEIL 396 Chestnut Hill av cor Beacon
McCue Thomas & Son 42 Ackers av
Murray James L 1318 Beacon
O'Hearn M J 191 Davis av
PURNEY JOHN A 112 Boylston See page 50
Rourke Michael (water) 38 Walter av
Solan Michael Jr (grading) 22 Hart
Whigham R (garden) 29 Babcock

Contractors & Builders

BAILEY A H 63 Kent See page 575
BARRY WILLIAM & SON 22 Walnut See page 566
CHISHOLM A C 1690 Beacon See page 574
CHRISTOPHER BROS 20 Walnut See bottom edge
DRISCOLL DENNIS 21 Kent See page 564
DRISCOLL JAMES & SON CO 94 Washington See map
MacKINNON NEIL 396 Chestnut Hill av cor Beacon
PURNEY JOHN A 112 Boylston See page 50
REYNOLDS M F 65 Kent See top lines

Cotton Duck

HOYT GEORGE T CO 52 S Market and 2 Chatham Boston See page 488

Crayon Portraits

PARTRIDGE W H 27 Harvard and 2832 Washington Boston See page 12

Cream

ALDEN BROS CO 1171 Tremont Boston See page 16
OAK GROVE FARM 1171 Tremont Boston See page 16
WALKER-GORDON LABORATORY CO 1106 Boylston Boston See page 16

Creamery

Boulevard Creamery 702 Washington

Cremation of the Dead

MASSACHUSETTS CREMATION SOCIETY Crematory Walk Hill st Forest Hills See page 20

Crematories

MASSACHUSETTS CREMATION SOCIETY Crematory Walk Hill st Forest Hills See page 20

Crockery, China & Glassware

JONES, McDUFFEE & STRATTON CO 33 Franklin Boston See advt Town Officers
WELLS-BURRAGE CO 338 Boylston Boston See foot lines

Crockery & China Packers

COOK J W & SON CO 2½ Park sq Boston See opp page 200

Curtain Cleansing

LEWANDOS 17 Temple place and 284 Boylston Boston See front cover and foot lines

Custom Laundry

WINCHESTER LAUNDRY CO Winchester Mass See page 30

Cut Flowers

PALMER F E 220 Washington See top lines
QUINN JAMES (Stephen J Quinn prop) 50 Chestnut See opp page 404

Cut Glass

JONES, McDUFFEE & STRATTON CO 33 Franklin Boston See over over Town Officers
WELLS-BURRAGE CO 338 Boylston Boston See foot lines

Cutlers, Cutlery & Grinders

MACKEY J P 242 Washington See front cover

Cypress Wood

STEARNS A T LUMBER CO The 98 Taylor Neponset, offices 166 Devonshire and 1 Sudbury Haymarket sq Boston See page 567

Dairy Supplies

BRECK JOSEPH & SONS CORP 51 N Market Boston See page 563

Day Nursery

Brookline Day Nursery 10 Walter av

Decorating

ANDERSON GUSTAVE 396 Chestnut Hill av See page 27
HALD CHARLES S PAINTING & DECORATING CO 32 Station See front cover
HAND BROS 200 Washington See foot lines
HUNT DANIEL 42 Washington See back cover
OLSON ALEXANDER T 65 Kent See top lines
ROBART E A & SONS 204 Washington See top lines

Decorators

ANDERSON A R 62 Harvard See top lines
GREGORY & BROWN CO 6 Hamilton pl Boston See page 571
LOFGREN & QUEANDER 97 Boylston See page 24
SWANSON PETER W 178 Washington See top lines

Delicatessen

Landry A J Co 279 Harvard
Weinstein Edward R 6 Harvard sq

Dentists

Belyea Frederick S 676 Washington
Butel G Carlson, Coolidge Corner block
Clements Thomas W 11 Davis av
Gallagher Arthur J 31a Harvard
Ingraham S C 332 Washington
Kahn Herman E 83 Harvard
Kent Edwin N 222 Washington
Kettembeil Adolph 4 Davis av
Manley Francis M 797 Boylston
McGlynn J T 1853 Beacon
Noonan George F 129 Washington
Ozon Wallace W 7 Harvard rm 1
Riley J J 217 Washington
Smith Henry E 1318 Beacon
Spencer N C 1539 Beacon
Spinney D F 1330 Beacon
Winchester W 327 Harvard
Wodell St Clair A 31 Harvard
Wood Edward B 210 Winthrop rd

Deposit Company

INTERNATIONAL TRUST CO 45 Milk Boston See page 8

Deposit Vaults

SECURITY SAFE DEPOSIT CO 30 Congress Boston See page 8

Detectives

BURNS DETECTIVE BUREAU 1 Beacon Boston See opposite page 178
RAY DETECTIVE AGENCY Inc 100 Boylston See opp page 405

Dies & Stamps

DIMOND H C & CO 185 Franklin Boston See page 574

Digging, Grading & Carting

ARMINGTON HERVEY F Inc 80 Warren Brighton See page 31
DRISCOLL DENNIS 21 Kent See page 564
DRISCOLL JAMES & SON CO 94 Washington See map

Disinfectants

BARRETT MFG CO 297 Franklin Boston See back cover

Doors, Sash & Blinds

BROCKWAY-SMITH CORP The 90-98 Canal Boston See front cover
STEARNS A T LUMBER CO The 98 Taylor Neponset, offices 166 Devonshire and 1 Sudbury Haymarket sq Boston See page 567

Drain Pipe

DRISCOLL JAMES & SON CO 94 Washington See map
MACKEY J P 242 Washington See front cover

Draperies

GREGORY & BROWN CO 6 Hamilton pl Boston See page 571
JOHNSON CARL J 1635 Beacon See page 51
ROBART E A & SONS 311-317 Washington See top lines
STETSON FOSTER COMPANY 470 Boylston Boston See page 571

Dress Suit Cases

CUMMINGS JOSIAH & SON 657-659 Atlantic av Boston See page 566

WINSHIP WILLIAM H 16 Tremont Boston See page 566

Dressmakers

Ago Mary J 107 Harvard
Ahearn Nora and Mary 158 Harvard
Albertson Amy L Mrs 49 Kent
Arnold F Mrs 324 Washington
Bailey Jessie A 175 Rawson rd
Brackett Clara B Mrs 175 Washington
Buckley Katherine C 7 Harvard
Casey Ellen J 9 Mulford
Casey Jennie 18 Thayer pl
Clark Madame 6 Reservoir ct
Copithorne Elizabeth M 5 Davis av
Coutreau Angeline V 22 Linden pl
Cragan Annie F 4 Cypress
Curry Mary L r 41 Brookline av
Davis Mary A 3 Washington
Dennis Anna M 16 High
Dunbar Catherine M 54 Kent
Fahey Mary 17 Flora
Felicie Madame 1 Harvard
Fogerty Kate A Mrs 39 Perry
Forte Emma A 29 Harvard
Gunsenhiser Miriam 13 Linden
Harris Lucy E Mrs 376 Washington
Hickey Lucy A 1154 Boylston
Hicks Rose A 1 Brook
Hogan Jennie F 14 Roberts
Hutchinson Mary 11 Harris
Ingraham Primelia A 22 Linden pl
Johnson Ellen T 68 Harvard
Kelley Mary A 11 Hurd rd
King Lotten Mrs 143 Washington
Lacey Mary A 27 Juniper
Lacey Mary A 114 Franklin
Lane Jennie W Mrs 252 Aspinwall av
Logan Annie M 7 Washburn ter
Lundgren Elin 16 Aspinwall av
MacDonald Elizabeth C 26 Toxteth
MacDonald Margaret 133 Cypress
McCormick Mary Mrs 17 Flora
Oake Mary A Mrs 177 Davis av
Page M L Mrs 15 Linden
Pratt Arthur J Mrs 29 Kent
Reardon Annie 1248 Boylston
Richardson Belle R 208 Winthrop rd
Schmalz Lena 41 Bowker
Scott Helen 31 Linden pl
Snow Elizabeth M Mrs 170 Kent
Sullivan Catherine T 14 Morss av
Sullivan Mary 165 Pond av
Weiscopf Sarah 1782 Beacon
Wilson Margaret 165 Aspinwall av
Zinck Serrella C 4 Cypress

Druggists

Bass The Druggist 1328 Beacon
Beaconsfield Pharmacy Inc 1621 Beacon
Bowker A W 87 Harvard

BURNS THOMAS E 127 Washington See page 489

Gammon Drug Co 1363 Beacon
Graves Louis H 1186 Boylston
Hitchcock Charles H Inc 999 Beacon
Howatt Irving R 718 Washington
Liggett Co Coolidge Corner
Lyceum Hall Pharmacy 113 Washington
McClellan & Co 241 Washington
McGowan J L 135 Cypress
Morey A C 1953 Beacon
Waidner William F 144 Cypress
Young & Brown 224 Washington

Dry Goods

Delano Clarence A 9 Harvard sq
Holman C E 1357 Beacon
Hunter & Haslem 1611 Beacon
Scarry J J 171-173 Washington
Walker J A 137 Washington

WHITNEY T D CO 39 Temple place Boston See page 10

Dyeing

BEACON TAILORING CO 1333 Beacon See page 14

LEWANDOS 17 Temple place and 284 Boylston Boston See front cover and foot lines

Dyeing & Cleansing

Dane Christina 101 School

LEWANDOS 17 Temple place and 284 Boylston Boston See front cover and foot lines

Loiselle Madame 326 Washington

Earthen Ware

WELLS-BURRAGE CO 338 Boylston Boston See foot lines

Electric Bells & Gas Lighting

COLE ELECTRIC CO 1331 Beacon See foot lines

ELECTRIC REPAIR CO The 1331 Beacon See foot lines

Electric Charging Plant

HOTEL BEACONSFIELD The 1727 Beacon See page 5

Electric Contractors

COLE ELECTRIC CO 1331 Beacon See foot lines

ELECTRIC REPAIR CO The 1331 Beacon See foot lines

WASHINGTON SQUARE REPAIR SHOP 700 Washington See page 30

WILKINSON JAMES CO 92 Arch Boston See page 17

Electric Goods

COLE ELECTRIC CO 1331 Beacon See foot lines

CONROY T A 166 Washington See page 24

ELECTRIC REPAIR CO The 1331 Beacon See foot lines

STEEVES W L 1361 Beacon See page 12

WASHINGTON SQUARE REPAIR SHOP 700 Washington See page 30

WILKINSON JAMES CO 92 Arch Boston See page 17

Electric Motors

WILKINSON JAMES CO 92 Arch Boston See page 17

Electric Repair

COLE ELECTRIC CO 1331 Beacon See foot lines

ELECTRIC REPAIR CO The 1331 See foot lines

Electric Wiring

COLE ELECTRIC CO 1331 Beacon See foot lines

CONROY T A 166 Washington See page 24

ELECTRIC REPAIR CO The 1331 Beacon See foot lines

STEEVES W L 1361 Beacon See page 12

WILKINSON JAMES CO 92 Arch Boston See page 17

Electricians

COLE ELECTRIC CO 1331 Beacon See foot lines

CONROY T A 166 Washington See page 24

ELECTRIC REPAIR CO The 1331 Beacon See foot lines

Fleming John F 67-77 Washington

HOLTZER-CABOT ELECTRIC CO The (mfg) 14 Station See page 17

Kaine E P 1007 Beacon

STEEVES W L 1361 Beacon See page 12

Steverman & Gibbons 264 Washington

WASHINGTON SQUARE REPAIR SHOP 700 Washington See page 30

WILKINSON JAMES CO 92 Arch Boston See page 17

Embalmbers

BRYANT PARKER CO 1337 Beacon See opp page 175

BRYANT'S JOHN SONS 15 Austin Charlestown See page 18

EASTMAN A L CO 251 Tremont Boston See page 19

HATCH HENRY S 1633 Beacon See page 6

JONES LEWIS & SON 50 LaGrange Boston See page 19

WATERMAN J S & SONS Inc 2326 Washington Boston See page 138

Employment Offices

BRECK JOSEPH & SONS CORP 55 Franklin Boston See page 563

BROOKLINE VILLAGE EMPLOYMENT, REFERENCE ASSOCIATION & ROOM & NURSES REGISTRY DEPARTMENT 129 Washington See page 172

Brookline Woman's Exchange 5 Harvard sq and 1351b Beacon

Cilley E M Mrs 328 Washington

Harvard Employment Bureau 100a Washington

Holmes Mary A Mrs 77 Walnut

Engineers (Electrical)

WILKINSON JAMES CO 92 Arch Boston See page 17

Engraver

BERRY ANDREW C 12 West Boston See page 30

Etchings

JONSSON C R 1345 Beacon See top lines

Expresses & Furniture Movers

ADAMS EXPRESS AGENCY (with Chase Express Co) 66 Washington See page 571
American Express Co 2 Washington
ARMSTRONG TRANSFER EXPRESS CO 1296 Beacon and 271 Albany Boston See page 575
Burke Joseph P 806 Heath
CHASE EXPRESS CO 66 Washington See page 571
Grennan P J 79 Pearl
Hayes J F 24 White pl
Magee J F & Co 26 Walnut
McCarthy Dennis F 107 Boylston
O'Neil T J 109 Franklin
STONEHOUSE WILLIAM G 36 Toxteth See page 4

Fans (Electric)

WILKINSON JAMES CO 92 Arch Boston See page 17

Feather Cleansing & Dyeing

LEWANDOS 17 Temple place and 284 Boylston Boston See front cover and foot lines

Fertilizer Mfrs

BRECK JOSEPH & SONS CORP 51 N Market Boston See page 563

Figure Windows

SPENCE, BELL & CO 90 Canal Boston See page 26

Fire Insurance

HINCKLEY & WOODS INSURANCE AGENCY 32 Kilby Boston See front cover

Fire Proof Vaults for Silverware & Valuables

BROOKLINE STORAGE WAREHOUSE 7 Station See page 32
BROOKLINE TRUST CO 1 Harvard branch 1341 Beacon See page 2

Fish & Oysters

Grant F H & Co 263 Boylston
Johnson Fish Co 176 Washington
RHODES BROS CO 10 and 11 Harvard square and 170 Mass av Boston See top lines
Robinson A L 1346 Beacon
Thomas Felix 714 Washington

Fishing Tackle

MACKEY J P 242 Washington See front cover

Flags

HOYT GEORGE T CO 52 S Market and 2 Chatham Boston See page 488

Floral Designs

NEWMAN J & SONS CORP 24 Tremont Boston See page 18
QUINN JAMES (Stephen J Quinn prop) 50 Chestnut See opp page 404

Florists

Coolidge Flower Shop 279 Harvard
Fine Frank L 277 Harvard
Hanley Frank F 56 Ackers av
Hennessey Bros 1625 Beacon
Howard J W 1353 Beacon
Merrill Alice B Mrs 1314 Beacon
Miskell J M, Clyde
NEWMAN J & SONS CORP 24 Tremont Boston See page 18
PALMER F E 220 Washington See top lines
QUINN JAMES (Stephen J Quinn prop) 50 Chestnut See opp page 404
Quinn James F 95 Harvard
Woods Albert H Warren cor Dudley

Florists' Supplies

BRECK JOSEPH & SONS CORP 51 N Market Boston See page 563

Flower Seeds

PALMER F E 220 Washington See top lines

Forester

HIGBEE HARRY G 13 Austin Hyde Park See opp page 283

Fruit & Confectionery

Alfuso Salvatore 213 Boylston
Anastos Theodore 1335 Beacon

BLANCHARD S F 81 Harvard See back cover
Canovas A & Co 1955 Beacon
Darvirris T P 1351 Beacon
Gardella L 115 Washington
Heath's 1005 Beacon
Klapes Charles 131 Cypress
Miller J G 267 Harvard
Miller's Specialty Shop 267 Harvard
Natoli Dominic 1609 Beacon
Papouleas W J 39 Harvard
Racheotes Bros 281 Harvard
RHODES BROS CO 10 and 11 Harvard square and 170 Mass avenue Boston See top lines
Rozantes Peter 121 and 229 Washington
Yaitanes Fred 164 Beacon

Funeral Designs

NEWMAN J & SONS CORP 24 Tremont Boston See page 18
PALMER F E 220 Washington See top lines
QUINN JAMES (Stephen J Quinn prop) 5 Chestnut See opp page 404

Funeral Directors

BRYANT PARKER CO 1337 Beacon See opp page 175
BRYANT'S JOHN SONS 15 Austin Charlestown See page 18
EASTMAN A L CO 251 Tremont Boston See page 19
HATCH HENRY S 1633 Beacon See page 6
JONES LEWIS & SON 50 LaGrange Boston See page 19
WATERMAN JOSEPH S & SONS Inc 2326 Washington Boston See page 138

Furnaces & Stoves

FELTON-TURNER HEATING CO 34 Warren Roxbury See page 12
GEORGE & GOUDEY 3 Harvard sq See page 565
MAHON THOMAS & SONS 192 Washington See page 7

Furniture

ANDERSON FRANS O 283 Harvard See front cover
Columbus Antique Furniture Co 97 Washington
LEAVENS WILLIAM & CO 32 Canal Boston See page 13
ROBART E A & SONS 311-317 Washington See top lines
Robart W A & Co 288 Harvard
STETSON FOSTER COMPANY 470 Boylston Boston See page 571

Furniture Made to Order

LEAVENS WILLIAM & CO 32 Canal Boston See page 13

Furniture Mfrs

ANDERSON A R 62 Harvard See top lines
COLLINS JOHN 4 Brington rd See top edge
JOHNSON CARL J 1635 Beacon See page 51
LEAVENS WILLIAM & CO 32 Canal Boston See page 13
ROBART E A & SONS 311-317 Washington See top lines
THULIN & CO 65 Kent See page 574
WILFERT BROS 27 Cambria Boston See page 32
ZIRKEL W H 708 Main Cambridge See page 575

Furniture Movers & Packers

ANDERSON A R 62 Harvard See top lines
COOK J W & SON CO 2½ Park sq Boston See opposite page 200
HAMBLEN A W & CO 180 State Boston See page 571
MacLeod Bros 6 Walnut
Magee J F & Co 26 Walnut
STONEHOUSE WILLIAM G 36 Toxteth See page 4
Wheeler O D & Co 39 Kent

Furniture Packers & Shippers

COOK J W & SON CO 2½ Park sq Boston See opposite page 200
HAMBLEN A W & CO 180 State Boston See page 571
ROBART E A & SONS 311-317 Washington See top lines
ROWLEY CHARLES J 245 Longwood av Boston See page 15
STEVENS L C & CO 692 Washington See back cover

Furniture Repairing & Refinishing

LOFGREN & QUEANDER 97 Boylston See page 24

Furniture Storage

BOSTON STORAGE WAREHOUSE CO 233-271 Mass av cor Westland av Boston See page 15

BROOKLINE STORAGE WAREHOUSE 7 Station See page 32

Furriers

Nadel D & Sons 294 Washington

Garages

(See Automobile Garages)

CARPENTER GARAGE & MOTOR CO The 112 Corey rd A See page 573

COREY HILL GARAGE CO Waldo st See opp page 232

DURGIN'S GARAGE Waldo st See opp page 232

Gas Fitters & Fixtures

CONROY T A 166 Washington See page 24

GEORGE & GOUDEY 3 Harvard sq See page 565

Lovett J J 178 Washington

MAHON THOMAS & SONS 192 Washington See page 7

Gas Light Company

Boston Consolidated Gas Co 21 Walter av

Gilding

LOFGREN & QUEANDER 97 Boylston Boston See page 24

Ginger Ale

MOUNT ZIRCON SPRING CO 165 Devonshire Boston Telephone Main 4055 See page 575

Glass

MACKEY J P 242 Washington See front cover

ROBART E A & SONS 204 Washington See top lines

SUNDELL WILLIAM 84 Harvard See back cover

Glass (Ground, Leaded, Stained & Cut)

SPENCE, BELL & CO 90 Canal Boston See page 26

Glass Stained

SPENCE, BELL & CO 90 Canal Boston See page 26

Glass Ware

WELLS-BURRAGE CO 338 Boylston Boston See foot lines

Glazing & Graining

ANDERSON GUSTAVE 396 Chestnut Hill av See page 27

HALD CHARLES S PAINTING & DECORATING CO 32 Station See front cover

HAND BROS 200 Washington See foot lines

HUNT DANIEL 42 Washington See back cover

LOFGREN & QUEANDER 97 Boylston See page 24

OLSON ALEXANDER T 65 Kent See top lines

ROBART E A & SONS 204 Washington See top lines

SWANSON PETER W 178 Washington See top lines

Glove & Feather Cleansing

LEWANDOS 17 Temple place and 284 Boylston Boston See front cover and foot lines

Gold Fish & Aquariums

LUDLAM CHARLES 69 Bromfield Boston See page 12

Grading & Carting

DRISCOLL JAMES & SON CO 94 Washington See map

Grain & Feed

WHITTEMORE W P CO 92 Washington See page 573

Granite, Marble Dealers & Workers

McDONALD ALEXANDER & SON CO 583 Mt Auburn Cambridge See page 20

MURRAY HENRY CO 41 Haverhill Boston See page 7

ESTABLISHED
1831

INCORPORATED
1894

Coolidge Corner Store

S. S. PIERCE CO.

IMPORTERS AND GROCERS

COOLIDGE CORNER BROOKLINE

Telephone Brookline 1300

CORNER TREMONT AND BEACON STREETS
COPLEY SQUARE
BOSTON

ESTABLISHED
1831

INCORPORATED
1894

Coolidge Corner Store

S. S. PIERCE CO.

IMPORTERS AND GROCERS

COOLIDGE CORNER BROOKLINE

Telephone Brookline 1300

CORNER TREMONT AND BEACON STREETS
COPLEY SQUARE
BOSTON

Granolithic Sidewalks

ARMINGTON HERVEY F Inc 80 Warren Brighton See page 31
DRISCOLL JAMES & SON CO 94 Washington See map

Grass Seed

BRECK JOSEPH & SONS Corp 51 N Market Boston See page 563

Greenhouse Stock

STEARNS A T LUMBER CO The 98 Taylor Neponset, offices 166 Devonshire and 1 Sudbury Haymarket sq Boston See page 567

Grocers

Bain Benjamin 9 Kendall
Bain Enos P 28 Walter av
Bentley Bros 351 Boylston
BLANCHARD S F 81 Harvard See back cover
Collins Jeremiah 31 Morss av
Connor J T Corp 91 Washington
Cypress Grocery Co 394 Washington
Danforth L N & Co 361 Boylston
Donahoe Mary Mrs 252 Cypress
Early Bridget J Mrs 44 Cameron
Flaherty Nellie J 805 Boylston
Foley William F 228 Cypress
Gleason James F 621 Hammond
Glynn B Mrs 135 Boylston
Hickey Annie W 5 Kendall
Huggard Richard J 528 Heath
Hughes James 227a Cypress
Importers' Bazaar 11 Harvard
King Felix R 236 Washington
McDonnell M F 110 Brook
McLeod A 269 Boylston
McMahon T F & Co 164 Washington
McSweeney Henry J 148 Boylston
Meehan Catherine A Mrs 52 Boylston
Merrigan Patrick H 36 Flora
Murphy Anna M 269 Pond av
O'Brien Catherine A 807 Boylston
O'Connor Bartholomew F Mrs 41 Brookline av
O'Connor John T 26 Harvard
O'Donnell Catherine Mrs 782 Boylston
O'Keeffe M 163 Washington and 88 Harvard
PIERCE S S CO 1324 Beacon Coolidge Corner and Tremont bldg and Copley sq Boston See opposite
RHODES BROS CO 10 and 11 Harvard sq and 170 Mass av Boston See top lines
Row Isaac F 1949 Beacon
Salvator Carlo E 213 Boylston
Shilladay Mary W Mrs 124 Brook
Ward Maria A 605 Hammond
Yerxa S B 85 Harvard

Gutters & Conductors

CHESLEY & HUGHES 360 Washington See page 565
STEARNS A T LUMBER CO The 98 Taylor, Neponset offices 166 Devonshire and 1 Sudbury Haymarket sq Boston See page 567

Gypsy Moth Exterminator

HIGBEE HARRY G 13 Austin Hyde Park See opp page 283

Hair Specialists

Frey M C & Co 285 Harvard

Hairdressers

Blair N T Mrs (ladies) 64 Chestnut Hill av
Blankenhorn M F Mrs (ladies) 231 Washington
Bridges Pearl 657 Washington
Carreiro Joseph 227 Washington
Conway Andrew F 77 Washington
De Lima I Joseph 157 Washington
Dick Louis E 157 Washington
Garten Paul B 1262 Boylston
Gauger Anna Fraulein 7 University road
Geir Martin 7 Boylston
Joyce Mabel W 1619 Beacon
McLean H E Mrs (ladies) Coolidge Corner bldg
Norris Josephine A (ladies) 1 Harvard rm 3
Schmalz C E 238 Washington
Seeliger Henry 1353a Beacon
Seufert J A 1607 Beacon
Wallace Grace V (ladies) 7 Harvard rm 2
Woll Julius 359 Boylston
Zambeller Anthony J & Co 20 Washington
Zeppelin Gertrude F (ladies) 7 Harvard rm 2

Hardware

BRECK JOSEPH & SONS CORP 51 N Market Boston See page 563
Brookline Hardware Co 194 Washington
Gerrity John A 1959 Beacin
MACKEY JAMES P 242 Washington See front cover
STEEVES WILFRED L 1361 Beacon See page 12

Hardwood Lumber

BLACKER & SHEPARD CO 409 Albany Boston See front cover
GALE GEORGE W LUMBER CO 640 Main Cambridgeport See front cover

Harness Mfrs & Repairers

Anderson W J 259 Boylston
BRECK JOSEPH & SONS CORP 51 N Market Boston See page 563
Mawhinney Henry 20 Harvard
QUINLAN M W 1 High corner Boylston See page 570

Hay Grain & Straw

COUSENS J E COAL CO main office and wharf 791 Commonwealth avenue Boston; branch offices 1331 Beacon, Coolidge Corner, 219 Washington, Washington sq, Brookline Village, 92 Harvard av and 1229 Commonwealth av Allston See top lines
McCarty G T 39 Boylston
WHITTEMORE W P CO 92 Washington See page 573

Heating Apparatus

MAHON THOMAS & SONS 192 Washington See page 7

Help Furnished

BROOKLINE VILLAGE EMPLOYMENT, REFERENCE ASSOCIATION & ROOM & NURSES REGISTRY DEPARTMENT 129 Washington See page 172

Horses

Barbour L & Son 61 Washington

Horseshoers

Bowen Bros 75 Boylston
Brookline Veterinary Shoeing Forge rear 4 Walnut
Burns P J 29 Pearl
Carroll & McGuire 640 Hammond
Curry J F 122 Cypress
Hickey C J 41 Cameron
Horgan John J 275 Boylston
Nyhan J J rear 70 Chestnut Hill av
Shea John H 21 Boylston

Hospitals

Beacon Sanitarium 1485 Beacon
Bournewood Hospital end South
Brookline Hospital for Animals The 83 Washington
Brookline, Newton near Grove
Channing Sanitarium 701 Boylston
Corey Hill 232 Summit av
Free for Women Glen rd
McDonald Hospital 72 Summit av
Towns Charles B Hospital 106 Sewall avenue

Hot Water Heating

GEORGE & GOUDEY 3 Harvard sq See page 565

Hotels

HOTEL BEACONSFIELD The 1731 Beacon See page 5
(APARTMENT)
Adelaide 17 High
Algoma 1589 Beacon
Algonquin 222 Washington
Annimac 1 Flora
Arlington 677 Washington
Avalon Terrace 514 Harvard
Belknap 31 Station
Blenheim 93 Perry
Blythewood 12 Sutherland rd A
Bonair 1477 and 1579 Beacon
Brandon Hall 1501 Beacon
Chace 282 Washington
Colchester 1470 Beacon
Cypress Apartments 2 Cypress ter (E)
Davis Mansion 10 Davis av
Devonshire 11 Park
Elizabeth 2 Linden
Elsa 173 Davis av
Empire 1471 Beacon
Fosdick 43 Station
Foster Terrace 6 10-14 Foster
Gerard 363 Boylston
Gordon Hall 4 Richmond ct
Grafton 22 High
Grafton Hall 5 Richmond ct
Hamilton Hall 59 to 69 Griggs rd

Hampton Court 1223 Beacon
Harvard Terrace 172 to 174 Harvard 2 Foster and 7 Vernon
HOTEL BEACONSFIELD The 1731 Beacon See page 5
Imperial 1459 Beacon
Kempsford 72 Walnut
Kenilworth 59 Marion
Kenmoir 1481 and 1485 Beacon
Larchmont 119 Park
Lennox Hall 1 Richmond ct
Lester 185 Davis av
Lincoln Terrace 10 to 12 Park
Littlefield Apartments 1253 Beacon
Lyndon 260 Harvard
MacLeod Mansion 16 Davis av
Madris 133 Cypress
Maplewood 64 Aspinwall av
Metropole 1455 Beacon
Monteith 209 Washington
Norman Court 217 to 221 Harvard
Park View 185 Pond av
Pembroke 1463 Beacon
Phoenix 229 Harvard
Portsmouth Hall 3 Richmond ct
Reservoir Court 1862-1870 Beacon
Riverdale 177 Pond av
Rosedale 275 Pond av
Royal 1469 Beacon
St Albans Hall 2 Richmond ct
St Andrews bldg 4 Davis av
Seamans block 5 Davis av
Sewall 10 Sewall av
The Abbotsford 4 Marion ter
The Alton 43-45 St Paul
The Ambleside 471 Washington and 5 Park
The Arnold 18 Homer
The Aspinwall 465 Washington
The Babcock 48 Babcock
The Belknap 39 to 41 Juniper
The Coolidge 9 Sewall av
The Crowninshield 1412 Beacon
The Ethel 5 Park Vale
The Ethelhurst 168 Kent
The Gables 15 Babcock
The Gorham 69 Gorham av
The Groton 18 to 20 Roberts
The Guild 36 High
The Harmon 19 Cameron
The Hopewell 93 to 95 Pearl
The Ilbrook 39 Kent
The Ipswich 8 to 10 Roberts
The Kansas 14 to 16 Roberts
The Kent 48 Kent
The Linden 38 Linden
The Marion 53 Marion
The Norfolk 35 to 37 Juniper
The Phillips 52 and 54 Kent
The Prescott 6 Thayer
The Reid 17 Cameron
The Riverdale 164 Kent
The Robert 9 Park Vale
The Rollingford 166 Kent
The St Paul 1247 to 1349 Beacon
The Sharon 22 Homer
The Stedman 367 Harvard
The Stoneholm 1514 Beacon
The Varick 33 Kent
The Verona 1647 Beacon
The Windemere 170 Kent
The Winthrop 1661 Beacon
The Wolcott 336 Washington
Trinity 233 Harvard
Vernon Terrace 9-11-15 Vernon
Wenaumet 1595 Beacon
Wessex 1203 Beacon
Whyte 20 High
Wickfield 1651 Beacon
Willard 1359 Beacon
Winndevoe 3 Flora
Wollaton 1070 Beacon

House Cleaning

SANITARY DUST REMOVING CO 6 Beacon Boston See page 14

House Finish

BAILEY J W & SONS CO 14 Haymarket sq Boston See foot lines

House Furniture

LEAVENS WILLIAM & CO 32 Canal Boston See page 13

Hypertential Electric Apparatus

Electric Conversion Co 112 Cypress

Ice

BOSTON ICE CO The 110 State Boston See page 16

Ice Cream

VOGEL A & SON 29 Harvard See page 7

Igniters (For Gas Engines)

HOLTZER-CABOT ELECTRIC CO The 14 Station Boston See page 17

Illuminating Glasses

SPENCE, BELL & CO 90 Canal Boston See page 26

Inceneration

MASSACHUSETTS CREMATION SOCIETY 16 Central Boston See page 20

Incubators

BRECK JOSEPH & SONS CORP 51 N Market Boston See page 563

Information

BURNS DETECTIVE BUREAU 1 Beacon Boston See opposite page 178

Insecticides

BRECK JOSEPH & SONS CORP 51 N Market Boston See page 563

Insurance Agents

BENNETT HENRY D 85 Water Boston See opposite page 159

CHAMBERLIN & WHEELER 1294 Beacon See top lines

CHISHOLM A C 1690 Beacon See page 574

CONNER HARRISON W 294 Washington Boston See page 139

COUGHLAN CHARLES P (insurance of all kinds) 41 Equitable bldg Boston See page 29

ELDREDGE EDWARD H & CO 16 State Boston See map

FIELD & COWLES 85 Water Boston See page 9

HAMMER FRANK J 343 Old South bldg Boston See page 3

HENDERSON & ROSS 1320 Beacon and 18 Tremont Boston See top lines

Higgins George K 1673 Beacon

HINCKLEY & WOODS INSURANCE AGENCY (fire) 32 Kilby Boston See front cover

HOMER JOSEPH W 143 Washington See top lines

HUGHES SARAH J 56 Harvard See top lines

JOHNSTON GEORGE W 1299 and 1930 Beacon See top lines

KING HAROLD G 200 Devonshire Boston See page 30

LINCOLN WILLIAM & SON Brookline Savings Bank and 27 State Boston See page 3

Love William J 46 Ackers av and 60 State rm 521 Boston

ROTHERY, EMERY & PERKINS 70 Kilby Boston See back cover

SAVAGE HENRY W 1331 Beacon, 1229 Commonwealth av Allston and 129 Tremont Boston See back binding and page 33

SHARP EDWARD & SON Washington square and 837 Old South bldg Boston See page 6

WHITCOMB & COMPANY 16 State Boston See page 25

WHITCOMB, WEAD & CO 16 State Boston See page 25

Insurance Companies

PROVIDENT LIFE AND TRUST CO The F J Hammer general agent 343 Old South bldg Boston See page 3

Interior Decorators

ANDERSON A R 62 Harvard See top lines

ANDERSON GUSTAVE 396 Chestnut Hill av See page 27

HALD CHARLES S PAINTING & DECORATING CO 32 Station See front cover

OLSON ALEXANDER T 65 Kent See top lines

ROBART E A & SONS 204 Washington See top lines

SWANSON PETER W 178 Washington See top lines

WILFERT BROS 27 Cambria Boston See page 32

Investigation Experts

BURNS DETECTIVE BUREAU 1 Beacon Boston See opposite page 178

RAY DETECTIVE AGENCY Inc 100 Boylston Boston See opposite page 405

Japanese Leathers & Glass Cloths

ROBART E A & SONS 204 Washington See top lines

Jewelers

Hahn M 172 Washington
Millett Guy L 283 Harvard
Morse C W 292 Washington
PIKE GEORGE H 60 Harvard See page 50

Junk

McGarry Thomas J Jr 42 Villa lane
Wolf Simon 20 Juniper

Justices of the Peace

(For full list see end Miscellaneous Department)

APPLETON JOHN H 59 Marion and 6 Beacon Boston See page 147
BENNETT HENRY D 85 Water Boston See opposite page 159
COUGHLAN CHARLES P 41 Equitable bldg Boston See page 29

Kalsomining

HAND BROS 200 Washington See foot lines
ROBART E A & SONS 204 Washington See top lines

Keys

ELECTRIC REPAIR CO The 1331 Beacon See foot lines

Kitchen Furnishings

GEORGE & GOUDEY 3 Harvard sq See page 565

Knit Goods

Jersey Cloth Mills 65 Kent

Lamps

JONES, McDUFFEE & STRATTON CO 33 Franklin Boston See advertisement over Town Officers

Landscape Architects

Olmsted Bros 90 Warren

Laundries

Eagle Hand Laundry 40 Walnut
LEWANDOS 17 Temple place and 284 Boylston Boston See front cover and foot lines
Perfection Wet Wash Laundry 74 Kent
Sunshine Laundry 8 Flora
WINCHESTER LAUNDRY CO Winchester Mass See page 30
(CHINESE)
Beacon 1615
Boylston 1176
Cypress 118, 248
Harvard 92a
Linden 4
Walnut 36
Washington 290, 651

Lawn Mowers (Sharpeners & Repairers)

BRECK JOSEPH & SONS CORP 51 N Market Boston See page 563
MACKEY J P 242 Washington See front cover

Lawyers

Albers Homer 55 Irving and 401 Sears bldg Boston
Allin Horatio N 200 Kent and 15 Beacon Boston
Anderson Edward G 62 Dwight and 85 State Boston
APPLETON JOHN H 59 Marion and 6 Beacon Boston See page 147
Atwood Hartley F 1051 Beacon and 53 State Boston
Ayers Walter 11 Garrison rd
Baker Harvey H Newton bey Clyde and 16 State Boston
Baldwin Thomas T 565 Hammond and 53 State Boston
Barry Thomas J 1888 Beacon and 4 Post Office sq Boston
Barton Clarence C Jr 51 Crafts rd and 35 Congress Boston
Bell Joseph P 284 Walnut and 87 Milk Boston
Bennett Joseph I 38 York ter and 18 Tremont Boston
Bigelow Albert F Warren opposite Dudley and 84 State Boston
Brown Howard W 10 Griggs ter and 70 State Boston
Brown Lawrence A 19 Regent circle and Old South bldg Boston
Bruce George A 1029 Beacon
Buffum Walter N 11 Charles and 45 Milk Boston
Burrage George D 70 Circuit rd and 84 State Boston
Cabot Henry B, Heath and 60 State Boston
Came Walter L 11 Williams and 55 Kilby Boston

Lawyers—con
Carver Eugene P 15 Buckminster rd and 28 State Boston
Chandler Alfred D 411 Washington and 70 State Boston
Clapp Roger 59 St Paul and 95 Milk Boston
Clarke Arthur F 17 Osborne rd and 102 Ames bldg Boston
Cobb Charles K 40 Dunster rd and 50 Congress Boston
Codman James M Jr Warren near Cottage and 87 Milk Boston
Coffin Charles P 138 Ivy and 616 Barristers Hall Boston
Coyle Philip E 80 Harvard av and 50 Congress Boston
Cross Charles R Jr 100 Upland rd and 84 State Boston
Cummings Prentiss 187 Gardner rd and Barristers Hall Boston
Cunningham Frederic 135 Ivy
Curtin John A 68 Amory and 31 State Boston
Cushing Arthur P 1477 Beacon
Cushman Robert 40 Griggs rd and 95 Milk Boston
Cusick Walter J 29 Harvard av and 820 Tremont bldg Boston
Daland Tucker 117 Fisher av and 19 Exchange pl Boston
Daley Daniel J 247 Walnut and 829 Tremont bldg Boston
Dana Frank W 33 Waverly and 18 Tremont Boston
Darling Herbert H 22 Keiffer and 38 Equitable bldg Boston
Davis Simon 11 Abbotsford rd
Dean Paul D 803 Washington and 35 Congress Boston
Deane Josiah S 19 Lanark rd A
Drum John D 1559 Beacon and 1115 Tremont bldg Boston
Dunbar James R 43 Centre and 75 Ames bldg Boston
Dunbar Philip R 43 Centre and 84 State Boston
Duncklee George W 11 Griggs ter
Dyer Rowland S H 62 Toxteth and 73 Tremont Boston
Estabrook George W 29 Longwood av and 1145 Old South bldg Boston
Farnham Frank A 65 Crafts rd and 570 South Station Boston
Ferdinand Arthur G 143 Washington rm 8 and 18 Tremont Boston
Fish Frederick P 9 Prescott and 84 State Boston
Foster Frederick 1029 Beacon and 50 Congress Boston
Francis Nathaniel A 35 Davis av and 84 State Boston
French Arthur P 40 Webster and 89 State Boston
French Charles S 77 Salisbury and 70 State Boston
Gibbs Emery B 42 Alton place and 73 Tremont Boston
Gould David E 65 Griggs rd
Goulston Edward S 38 Stedman and 17 Milk Boston
Greenough C P 45 Carleton
Hall Prescott F 127 High and 11 Pemberton sq Boston
Haskell Harold C 22 Garrison rd and 161 Devonshire Boston
Hatheway Amos L 259 St Paul
Hastings George B 11 Milton rd and 43 Tremont Boston
Hayes Joseph K Jr 72 Francis and 18 Tremont Boston
Head James Marshall 25 Abbotsford rd
Hesseltine Norman F 22 Thayer and 10 Tremont Boston
Hight Clarence A 122 Carlton
Hoague George 348 Walnut and 87 Milk Boston
Hoar D Blakely 100 High and 161 Devonshire Boston
Hooper Arthur W 2 Chestnut
Hubbard Paul M 11 Carlton and 53 State Boston
Hughes John T 122 Englewood av A and 50 Congress Boston
Hunneman Carlton 36 Allerton and 60 State Boston
Jacobs Joseph B 79 Park and 45 Milk Boston
Janney Laurence A 99 Colchester and 50 Congress Boston
Kyle Warren O 93 Perry and 204 Sears bldg Boston
Latham Aaron H 44 Allerton and 84 State Boston
Lincoln Albert L 61 Walnut pl and 126 State Boston
Lothrop Theodore A H 134 Davis av and 6 Beacon Boston
Lowell James A, Hammond C H and 38 Equitable bldg Boston

Lowell John, Hammond C H and 38 Equitable bldg Boston
Lyman Anson M 172 Buckminster rd and 801 Pemberton bldg Boston
Lynch James J 47 Walter av
MacPherson Henry S 39 Williston rd and 6 Beacon Boston
Mansfield E Sumner 193 Pleasant and 42 Court Boston
Mason Harry W 84 Harvard av
Mayberry Cyrus C 9 Stetson and 28 School Boston
McInerney John 21 Milton rd and 6 Chatham row Boston
McInnes Edwin G 32 Borland
Monroe William I 71 Upland rd and 209 Washington rm 36 Boston
Morson James H 128 Davis av and 73 Tremont Boston
Mullen Thomas A 11 Orkney rd A and 15 State Boston
Newton Clarence L 2 Grafton Hall and 60 State Boston
Norton Frederick L 147 Winchester and 73 Tremont Boston
Nyhen George S 58 Brook
Ogden Hugh W 25 Kennard rd and 73 Tremont Boston
O'Loughlin Patrick 54 Cypress and 18 Tremont Boston
Ong Eugene W 116 Colchester and 53 State Boston
Paige Samuel K 52 Harrison
Paine Robert Treat 2nd, Heath near Woodland rd and 60 State Boston
Parker Philip S 175 Mountfort and 84 State Boston
Perkins Charles F 84 Pleasant and 161 Devonshire Boston
Perkins Henry G 61 Monmouth and 77 S Summer Boston
Quigley William A 105 Naples rd and 53 State Boston
Quinlan Harold J 52 High
Rand Woodbury 180 Clark rd and 84 State Boston
Reinstein S O 75 Park and 18 Tremont Boston
Richardson Charles F 15 Chatham
Richardson Henry T 37 Cypress pl and 18 Tremont Boston
Roberts George L 62 Upland rd and 95 Milk Boston
Roberts Reuben L 62 Upland rd and 95 Milk Boston
Robinson Edward C 24 Winthrop rd and 4 Park Boston
Rogers Foster 1812 Beacon and 101 Tremont Boston
Rollins Daniel A 108 Marion and 28 School Boston
Sabine William 30 Irving and 15 State Boston
Sherburne John H 92 High and 53 State Boston
Sipprelle N P 23 Harvard av and 6 Beacon Boston
Smith Charles F A 3 Sutherland rd A
Sondheim P J 52 Vernon and 305 Old South bldg Boston
Soren Walter 49 Harris and 554 Old South bldg Boston
Southard Louis C 21 Francis and 73 Tremont Boston
Spring Arthur L 58 Selkirk rd A and Tremont bldg Boston
Sprout William B 86 Addington rd and 18 Tremont Boston
Stewart Ralph A 102 Dean rd and Sears bldg Boston
Taylor Fred B 5 Wellington ter and 60 State Boston
Thompson Marshall P 207 Aspinwall av and 31 State Boston
Thompson William G, Hammond and 1134 Tremont bldg Boston
Townsend Edward S 248 Buckminster rd and 43 Tremont Boston
Turner William Dall 37 Chestnut and 87 Milk Boston
Turtle William 22 Osborne rd and 53 State Boston
Twombley John F 34 Green
Walker Joseph 108 Upland rd and 120 Boylston Boston
Walker Nathaniel U 115 Buckminster rd and 53 State Boston
Ward Clarence S 17 Strathmore rd and 547 Tremont bldg Boston
Ware Henry 82 High and 53 State Boston
Weed Charles F 30 Griggs rd and 905 Exchange bldg Boston
Wellington Stanwood G 27 Circuit rd and 93 Franklin Boston
Whipple Sherman L, Warren opp Clyde and 73 Tremont Boston
White Alfred B 240 Babcock and 85 Devonshire Boston
White William H 164 Chestnut Hill av and 87 Milk Boston
Williams Charles A 35 Walnut place and 18 Tremont Boston

Lawyers—con
Williams Fred H 41 Coolidge and 60 Congress Boston
Williams Harold Jr 79 Walnut place and 18 Tremont Boston
Williams Moses, Warren opp Dudley and 126 State Boston
Wood Chandler M 1501 Beacon and 6 State Boston
Woodworth George K 24 Strathmore rd A and 60 Congress Boston
Young James E 83 Dunster rd and Pemberton bldg Boston
Youngman William S 10 Orkney rd

Leaded Glass

SPENCE, BELL & CO 90 Canal Boston See page 26

Lime & Cement

DRISCOLL JAMES & SON CO 94 Washington See map
FULLER G & SON 550 Western av Brighton See top lines
GALE GEORGE W LUMBER CO 640 Main Cambridgeport See front cover

Locksmiths

ELECTRIC REPAIR CO The 281 Harvard See foot lines
WASHINGTON SQUARE REPAIR SHOP 70 Washington See page 30

Locksmiths' Supplies

ELECTRIC REPAIR CO The 1331 Beacon See foot lines

Lost & Found

BURNS DETECTIVE BUREAU 1 Beacon Boston See opposite page 178
RAY DETECTIVE AGENCY Inc 100 Boylston Boston See opp page 405

Lumber

BLACKER & SHEPARD CO 409 Albany Boston See front cover
FULLER G & SON 550 Western av Brighton See top lines
GALE GEORGE W LUMBER CO 640 Main Cambridgeport See front cover
STEARNS A T LUMBER CO The 98 Taylor Neponset offices 166 Devonshire and 1 Sudbury Haymarket sq Boston See page 567

Mantels & Cabinets

BROCKWAY-SMITH CORP The 90 to 98 Canal Boston See front cover

Marble Workers

McDONALD ALEXANDER & SON CO 583 Mt Auburn Cambridge See page 20
MURRAY HENRY CO 41 Haverhill Boston See page 7

Masons

DRISCOLL DENNIS (stone) 21 Kent See page 564
DRISCOLL JAMES & SON CO 94 Washington See map
Hickey Patrick 6 Kendall pl
Johnson Bros 221 Washington
Moloney James 230 Cypress

Masons' Materials

DRISCOLL JAMES & SON CO 94 Washington See map
FULLER G & SON 550 Western av Brighton See top lines

Mattresses Cleaned & Made Over

ADAMS & SWETT CLEANSING CO 130 Kemble Roxbury and 649 Mass av Cambridge See page 14
ANDERSON A R 62 Harvard See top lines
COLLINS JOHN 4 Brington rd See top edge
LEWANDOS 17 Temple place and 284 Boylston Boston See front cover and foot lines
STEVENS L C & CO 692-694 Washington See back cover

Memorial Designs

MURRAY HENRY CO 41 Haverhill Boston See page 7

Memorial Windows

SPENCE, BELL & CO 90 Canal Boston See page 26

Men's Furnishings

Goldberg Jacob H 239 Washington

Metal Screens

AMERICAN SCREEN CO The 302 Washington See page 566

Milk & Cream

ALDEN BROS CO 1171 Tremont Boston See page 16
OAK GROVE FARM 1171 Tremont Boston See page 16
WALKER-GORDON LABORATORY CO 1106 Boylston Boston See page 16
Whiting D & Sons 334 Harvard and 570 Rutherford av Charlestown

Milkmen

ALDEN BROS CO 1171 Tremont Boston See page 16
Dow F A, Newton bey Grove
Miskell William J, Clyde
OAK GROVE FARM 1171 Tremont Boston See page 16
WALKER-GORDON LABORATORY CO 1106 Boylston Boston See page 16

Mill Supplies

EAGLE OIL & SUPPLY CO 104 Broad Boston See page 572

Milliners & Millinery Goods

Bailey Bessie W 31 Kent sq
Crockett Ethel M 284 Washington
Edwards Eleanor P Mrs 26 Winchester
Healey Alice M 1341a Beacon
Heloise Co 1330 Beacon
Modiste The 287 Harvard
Newhall Carrie 11 E Milton rd
Sharples R B Mrs 79 Harvard

Mineral Waters

MOUNT ZIRCON SPRING CO 165 Devonshire Boston Telephone Main 4055 See page 575

Mirrors & Leaded Glass

BROCKWAY-SMITH CORP The 90 to 98 Canal Boston See front cover

Missing Friends Located

BURNS DETECTIVE BUREAU 1 Beacon Boston See opp page 178
RAY DETECTIVE AGENCY Inc 100 Boylston Boston See opp page 405

Modifield Milk

WALKER-GORDON LABORATORY CO 1106 Boylston Boston See page 16

Monuments & Curbing

McDONALD ALEXANDER & SON CO 583 Mt Auburn Cambridge See page 20
MURRAY HENRY CO 41 Haverhill Boston See page 7

Mortgage Brokers

BENNETT HENRY D 85 Water Boston See opposite page 159
CHAMBERLIN & WHEELER 1294 Beacon See top lines
CHISHOLM A C 1690 Beacon See page 574
CONNER HARRISON W 294 Washington Boston See page 139
ELDREDGE EDWARD H & CO 16 State Boston See map
HENDERSON & ROSS 1320 Beacon and 18 Tremont Boston See top lines
HOMER JOSEPH W 143 Washington See top lines
KING HAROLD G 200 Devonshire Boston See page 30
SAVAGE HENRY W 1331 Beacon 1229 Commonwealth av Allston and 129 Tremont Boston See back binding and page 33
SHARP EDWARD & SON Washington sq and 837 Old South bldg Boston See page 6
WHITCOMB, WEAD & CO 16 State Boston See page 25
WHITCOMB & COMPANY 16 State Boston See page 25

Mortgages

KING HAROLD G 200 Devonshire Boston See page 30

Motors (Electric)

HOLTZER-CABOT ELECTRIC CO The 14 Station See page 17

Mouldings & House Finish

BAILEY J W & SONS CO 14 Haymarket sq Boston See foot lines
BLACKER & SHEPARD CO 409 Albany Boston See front cover

Mouldings, etc—con

BROCKWAY-SMITH CORP The 90 to 98 Canal Boston See front cover

GALE GEORGE W LUMBER CO 640 Main Cambridgeport See front cover

STEARNS A T LUMBER CO The 98 Taylor Neponset, offices 166 Devonshire and 1 Sudbury Haymarket sq Boston See page 567

Naphtha Cleansing

COLE GEORGE W 30 Station See page 29

LEWANDOS 17 Temple place and 284 Boylston Boston See front cover and foot lines

ROBART E A & SONS 311-317 Washington See top lines

Nautical Instruments

Ritchie E S & Sons 112 Cypress

Newsdealers

Coolidge Corner News Co 262 Harvard

PAINE WILLIAM D 256 Washington See front cover

Newspapers

BROOKLINE TOWNSMAN The 31a Harvard See page 569

CHRONICLE The by The Riverdale Press Inc. $2 yearly 1 Harvard See page 568

Notaries Public

(For full list see end of Miscellaneous Department)

APPLETON JOHN H 50 Marion and 6 Beacon Boston See page 147

COUGHLAN CHARLES P 41 Equitable bldg Boston See page 29

Nurserymen

BRECK JOSEPH & SONS CORP 51 N Market Boston See page 563

PALMER F E 220 Washington See top lines

Nurses *(Trained)

*Ahler Olga E 6 Reservoir Court
*Austin E G 114 Lancaster ter
*Barlow Frances 1023 Beacon
Blaine H G Mrs 106 Brook
*Boone I F 114 Lancaster ter
*Butler Rose K 6 Reservoir Court
*Carey Julia M 619 Hammond
*Chamberlain Annie C 33 Cypress pl
*Chamberlain Clara E 33 Cypress pl
*Church Marion 43 St Paul
*Clancy Nellie 43 St Paul
*Connolly Sarah H 36 Davis av
*Coyne Margaret L 5 Holden
Craig Edna L 5 Elm
Cunningham L A Mrs 227 Pond av
*Custer Emily 88 University rd
*Day Ellen 47 Vernon
*DeLand Edith E 6 Reservoir Court
*Donahoe Mary 133 Cypress
*Finlayson Florence 47 Vernon
*Fiske Lena M 14 Linden
*Flatley Sarah L 262 Cypress
*Flavin Ida M 114 Lancaster ter
Gallagher Louise 59 Brook
*Gockritz May Mrs 11 Devotion
Gould Catherine 1085 Beacon
Gray Marion E 25 Bartlett crescent
Greene Mary G 51 Perry
*Griffin Bertha M 32 Kent
*Gunn Gertrude 43 St Paul
*Haddin Lulu J 264 Aspinwall av
*Halloran Bessie 792 Boylston
*Hennessey Anna 262 Cypress
*Hennessey Nellie 262 Cypress
*Hydren Brita 154 Harvard
*Jarvis Annie M 683 Washington
Kelley Margaret F 158 Cypress
*Kenny Margaret 1085 Beacon
*Knight Florence 15 Oakland rd
*Lane Alice C 17 Kent
*MacKay Ida M 2 Claflin rd
*MacNeil Mary 87 Brook
*MacPherson Catherine 38 Linden
*McAdams Catherine 15 Linden
McInerney Ella G 144 Prospect
McIver M 7 Ridgway
*Merrill Florence E 1023 Beacon
*Morrison Grace W 2 Claflin rd
Mulvey Mary 1 Kendall pl
*Pitfield Anna M 123 Kent
*Robertson Ella J 128 Davis av
*Rutherford Eva J 22 Searle av
*Shea Helen L 262 Cypress
*Simonds Lillian G 18 E Milton rd
*Stevens Louise 47 Vernon
*Swain Grace 16 Davis av
Timmoney Peter P Mrs 93 Walnut
*Titus Ada G 41 Brook
*Walsh Katherine 114 Lancaster ter
*Warren Ella 30 Bowker

Office Supplies

DIMOND H C & CO 185 Franklin Boston See page 574

Oil (Cylinder, Engine, Dynamo & Machinery)

EAGLE OIL & SUPPLY CO 104 Broad Boston See page 572

Optician

PIKE GEORGE H 60 Harvard See page 50

Organ & Piano Tuner

LOCKE FRANK A 52 Bromfield Boston See page 24

Oriental Rug Washing & Repairing

SMART RICHARD CARPET CLEANING CO 1 Deacon Cambridge and 12 West Boston See page 14

Packers (Piano, Furniture & Crockery)

COOK J W & SON CO 2½ Park sq Boston See opp page 200

Painters

(HOUSE, SIGN & ORNAMENTAL)

ANDERSON GUSTAVE 396 Chestnut Hill av See page 27
Churchill Havelock 24 Washington
Cook George B 20 Walnut
Cornell Alfred H 362 Washington
Glaser A 96 Harvard
HALD CHARLES S PAINTING & DECORATING CO 32 Station See front cover
HAND BROS 200 Washington See foot lines
HUNT DANIEL 42 Washington See back cover
LOFGREN & QUEANDER 97 Boylston See page 24
Lupton P 382 Harvard
Lynch David J 27 Morss av
Montgomery William R & Co r 257 Boylston
Morrison William D 360 Washington
OLSON ALEXANDER T 65 Kent See top lines
PAZOLT & McINTYRE 65 Boylston See page 25
Richey W W 37 Webster
ROBART E A & SONS 204 Washington See top lines
SUNDELL WILLIAM (house) 84 Harvard See back cover
SWANSON PETER W 178 Washington See top lines
Taylor John F 5 Glenland rd
Thompson Thomas F 287 Washington
Wahstrom Emil T 83 Stearns rd
WILFERT BROS 27 Cambria Boston See page 32

Paintings & Pictures Packard

ROWLEY CHARLES J 245 Longwood av See page 15

Paints, Oils & Glass

HALD CHARLES S PAINTING & DECORATING CO 32 Station See front cover
HAND BROS 200 Washington See foot lines
MACKEY J P 242 Washington See front cover
ROBART E A & SONS 204 Washington See top lines
SUNDELL WILLIAM 84 Harvard See back cover

Paper Hangers

ANDERSON GUSTAVE 396 Chestnut Hill av See page 27
HALD CHARLES S PAINTING & DECORATING CO 32 Station See front cover
LOFGREN & QUEANDER 97 Boylston See page 24
OLSON ALEXANDER T 65 Kent See top lines
ROBART E A & SONS 204 Washington See top lines
SUNDELL WILLIAM 84 Harvard See back cover
SWANSON PETER W 178 Washington See top lines

Paper Hangings

GREGORY & BROWN CO 6 Hamilton pl Boston See page 571

Paving Pitch

BARRETT MFG CO 297 Franklin Boston See back cover

Periodicals

Green Badge The 1 Harvard

Photographers

Astrom Carl G 129 Washington
Brookline Art Union 1330 Beacon
PARTRIDGE WILLIAM H 27 Harvard and 2832 Washington Roxbury See page 12
RICE STUDIO The 7 Harvard rm 5 See page 4

Photographs

JONNSON C R 1345 Beacon See top lines

Physicians

Adams Z B 43 Cottage Farm rd
Bail J W 1677 Beacon
Baldwin H T 96 Middlesex rd
Blake G 1236 Beacon
Blanchard Benjamin S 432 Washington
Boos William F 183 Clinton rd
Bowker E M 322 Harvard
Bufford John H 1924 Beacon
Bulfinch G O 526 Harvard
Burden E D 1684 Beacon
Carpenter William H 112 Thorndike
Carroll John A 56 Harvard
Cave Edith S (osteo) 22 Cypress pl
Channing W 27 Chestnut Hill av
Chase H L 22 Kennard rd
Clapp Herbert C 67 Winchester
Clements L R Mrs 11 Davis av
Connolly John E 156 Cypress
Cooper Almon 67 Marion
Cotton Frederick J 202 St Paul and 520 Commonwealth av Boston
Cushing Arthur A 108 Marion
Cushing Harvey W 305 Walnut
Cutts Harry M 105 Aspinwall av
Dana H W 121 Fuller
Deal Edward E 147 Winthrop rd
Defriez William P (homeo) 537 Washington
Denny Francis P 111 High
Dewis John W 48 Babcock
Fallon Joseph F 1 Kendall
Floyd Cleaveland 1398 Beacon
Francis C S 26 Davis av
Francis George Hills 295 Walnut
Gilbert L W 1402 Beacon
Good Frederick L 1928 Beacon and 95 Newbury Boston
Goode George W (osteo) 133 Winchester and 687 Boylston Boston
Gottschalk F W (osteo) 191 Winthrop rd
Graham D 177 Aspinwall av
Hagen Burger G 176 Winthrop rd
Hall N J 124 Harvard
Hastings Robert W 45 Kilsyth rd
Hatch Ralph A 40 Abbotsford rd
Hayes F L 12 Verndale
Hersey H W 11 Claflin rd
Hoffman Nicholas W 58 Dwight
Horton Marion R 14 Thorndike
Houghton S A 14 Pleasant
Inglis H J 58 Dwight
Jones E (homeo) 1658 Beacon
Jones Fred E 48 Corey rd
Jones John C 56 Hawes
Kaan George W 162 Aspinwall av
Kennealy J H 117 Harvard and 1570 Tremont Boston
Kickham C J 31 Harvard and 19 Kendall
King Helen (osteo) 516 Harvard
Kittredge Joseph 69 Cypress
Knowlton W M 30 Chestnut Hill av
Litchfield William H 1378 Beacon
MacCormick John S 1232 Beacon
Mackie W P 54 Coolidge
MacMillan J A 1801 Beacon
Mann M E Mrs 5 Park and 2 Commonwealth av Boston
McLaughlin Henry V 40 Kent
McMahon Francis J 41 Harvard
Metcalf Julia T 208 Winthrop rd
Moore J H 1339 Beacon
Murphy Joseph P 37 Harvard
Percy F B (home) 194 Aspinwall av
Powers Hale 68 Davis av
Pratt Joseph H 10 Claflin rd
Ritter Elizabeth E 49 Thorndike
Rogers Edmund A 174 Harvard
Sabine George K 30 Irving
Sexton F J 1122 Commonwealth av and 240 Newbury Boston
Shanahan T J 155 Aspinwall av
Sheehan Helen G (osteo) 133 Winchester and 687 Boylston Boston
Sibley B E 1595 Beacon
Smith R K (osteo) 135 Addington rd
Spear Louis M 71 Salisbury rd
Spencer Warren W C 1888 Beacon
Sprague Russell B 227 Rawson rd
Stedman Henry R end South and 48 Beacon Boston
Sullivan F T 73 Walnut
Taylor J G 437 Harvard
Thoney George H, Bournewood Hospital end South
Von David Martin P 1485 Beacon

Webber George D Manchester rd
Whittier Francis F 94 Harvard av 174 Tremont Boston
Williams Augusta G 278 Walnut
Woods Fred H 1006 Beacon
Woods J Henry 167 Salisbury rd
Young J F 1821 Beacon

Piano Dealer

LOCKE FRANK A 52 Bromfield B See page 24

Piano Movers

COOK J W & SON CO 2½ Park sq Boston See opp page 200
STONEHOUSE WILLIAM G 36 Toxteth See page 4

Piano Packers

COOK J W & SON CO 2½ Park sq Boston See opp page 200

Piano Tuner

LOCKE FRANK A 52 Bromfield B See page 24

Picture Packers

COOK J W & SON CO 2½ Park sq Boston See opp page 200

Pictures & Frames

JONSSON C R 1345 Beacon See top lines

Pitch (Coal Tar)

BARRETT MFG CO 297 Franklin Boston See back cover

Plain & Ornamental Plastering

COOK JOHN & SON 58 Aspinwall av See opp page 174

Planing Mills

BLACKER & SHEPARD CO 409 Albany Boston See front cover
STEARNS A T LUMBER CO The 98 Taylor Neponset, offices 166 Devonshire and 1 Sudbury Haymarket sq Boston See page 567

Plans & Specifications

ASSOCIATED TRUST The 50 Washington and 141 Milk Boston See opp page 233

Plants for Decorating

PALMER F E 220 Washington See top lines
QUINN JAMES (Stephen J Quinn prop) 50 Chestnut See opp page 404

Plasterers

COOK JOHN & SON 58 Aspinwall av See opp page 174
Hickey Martin 24 Pearl

Plumbers

Boles Bros 90 Harvard
Bonney A F 1629 Beacon
Connor Frank B 229 Boylston
GEORGE & GOUDEY 3 Harvard sq See page 565
Hart Crawford O 73 Walnut
Keegan John ,Monmouth opposite St Mary's
Kenrick Bros 216 Washington
Lewis F D F 282 Harvard
MAHON THOMAS & SONS 192 Washington See page 7
McDavitt John J 7 Boylston pl
McMahan F H 178 Washington
Muldowney F F 18 High
Murray H J & Co 266 Washington
Pinner J A 1342 Beacon
Purdy A T 35 Webster
Smith Herbert H 382a Harvard
Thomson R Archibald 213 Washington
Webb Richard E 640 Hammond

Pork Lard & Hams

BLANCHARD S F 81 Harvard See back cover

Portraits

PARTRIDGE W H 27 Harvard and 2832 Washington Roxbury See page 12

Pottery

BRECK JOSEPH & SONS CORP 51 N Market Boston See page 563
WELLS-BURRAGE CO 338 Boylston Boston See foot lines

Poultry

BLANCHARD S F 81 Harvard See back cover
RHODES BROS CO 10 and 11 Harvard sq and 170 Mass av Boston See top lines

Poultry Supplies

BRECK JOSEPH & SONS CORP 51 N Market Boston See page 563

Printers

BROOKLINE TOWNSMAN The 31a Harvard See page 569
BROOKLINE PRINT 166 Washington See page 6
RIVERDALE PRESS Inc The. 1 Harvard See page 568
Vincent Press 6 Aspinwall av

Private Detectives

BURNS DETECTIVE BUREAU 1 Beacon Boston See opp page 178
RAY DETECTIVE AGENCY Inc 100 Boylston Boston See opp page 405

Provisions

BLANCHARD S F 81 Harvard See back cover
Brookline Provision Co 145 Washington
Buxbaum S & Co 284 Harvard
Freeman B A 1001 Beacon
Heald J F 1355 Beacon
Kempton J Birney 89 Washington
Lynch James J 68 Brookline av
Purington Joseph A 1356 Beacon
RHODES BROS CO 10 and 11 Harvard sq and 170 Mass av Boston See top lines
Roth Daniel F 225 Washington
Ruff Bros Co 1617 Beacon
Weiner & Walter 45 Harvard

Public Accountants

DUTHIE-STRACHAN & CO Inc 59 Temple pl Boston See page 11

Publishers

BROOKLINE DIRECTORY W A Greenough & Co publishers 32 Oliver Boston
BROOKLINE TOWNSMAN The 31a Harvard See page 569
RIVERDALE PRESS Inc The 1 Harvard See page 568

Railroad Supplies

BRECK JOSEPH & SONS CORP 51 N Market Boston See page 563

Razors Honed

MACKEY J P 242 Washington See front cover

Reading Rooms

Public Library, Washington near School
Union, Walnut cor High

Ready Roofing

BARRETT MFG CO 297 Franklin Boston See back cover

Real Estate

ASSOCIATED TRUST The 50 Washington and 141 Milk Boston See opp page 233
BENNETT HENRY D 85 Water Boston See opp page 159
BRECK JOSEPH & SONS CORP 51 N Market Boston See page 563
Cahill John A 110 Chestnut
CHAMBERLIN & WHEELER 1294 Beacon See top lines
CHISHOLM A C 1690 Beacon See page 574
CONNER HARRISON W 294 Washington Boston See page 139
Dorr Edwin N 14 Harvard
ELDREDGE EDWARD H & CO 16 State Boston See map
Harvard Real Estate & Insurance Co 87 Harvard
HENDERSON & ROSS 1320 Beacon and 18 Tremont Boston See top lines
HOMER JOSEPH W 143 Washington See top lines
HUGHES SARAH J 56 Harvard See top lines
Johnston Charles J 1673 Beacon
Johnston F E 1232 Beacon
JOHNSTON GEORGE W 1299 and 1930 Beacon See top lines
KING HAROLD G 200 Devonshire Boston See page 30
Kirker J Edward 34 Walnut and 1690 Beacon
LINCOLN WILLIAM & SON Savings Bank bldg and 27 State Boston See page 3
Miskell Thomas L, Newton n South
Morse Charles W 292 Washington
Rush & Co 143 Washington

RUSSELL FRANK A (Brookline real estate exclusively) 1321 Beacon and 506 Old South bldg Boston See page 22
SAVAGE HENRY W 1331 Beacon, 1229 Commonwealth av Allston, and 129 Tremont Boston See back binding and page 33
SHARP EDWARD & SON Washington sq and 837 Old South bldg Boston See page 6
WHITCOMB, WEAD & CO 16 State Boston See page 25
WHITCOMB & COMPANY 16 State Boston See page 25

Real Estate Appraiser

CONNER HARRISON W 294 Washington Boston See page 139

Real Estate Brokers

BENNETT HENRY D 85 Water Boston See opp page 159
CONNER HARRISON W 294 Washington Boston See page 139
ELDREDGE EDWARD H & CO 16 State Boston See map
KING HAROLD G 200 Devonshire Boston See page 30
WHITCOMB, WEAD & CO 16 State Boston See page 25
WHITCOMB & COMPANY 16 State Boston See page 25

Restaurants

Janssen Paul 36 High
Knowles L U 1957 Beacon
LeClair Dairy Lunch 273 Harvard
Monahan James 131 Washington
Mugars Martin 22 Harvard
Remick Clarence A 712 Washington
Roeder John R 106 Washington
Rozantes & Pulis 109 Washington
Schuler & Stameris 293 Cypress
Trolley Travelers Inn 1262 Boylston
Winthrop Cafe 208 Winthrop rd

Riding Schools

Brookline Riding School 4 Walnut
Chestnut Hill Riding School 554 Heath

Road Preservatives

BARRETT MFG CO 297 Franklin Boston See back cover

Roofing (Gravel Slate & Metal)

ARMINGTON HERVEY F Inc 80 Warren Brighton See page 31
BAILEY A H 63 Kent See page 575
CHESLEY & HUGHES 360 Washington See page 565
Delaney George J 184 Washington
MACKEY J P 242 Washington See front cover

Roofing & Paving Materials

BARRETT MFG CO 297 Franklin Boston See back cover

Rubber Stamps

DIMOND H C & CO 185 Franklin Boston See page 574
Pratt A J 29 Kent

Rug Cleaning & Renovating

ADAMS & SWETT CLEANSING CO 130 Kemble Roxbury and 649 Mass av Cambridge See page 14
ROBART E A & SONS 311-317 Washington See top lines
SANITARY DUST REMOVING CO 6 Beacon Boston See page 14
SMART RICHARD CARPET CLEANING CO 1 Deacon Cambridge and 12 West Boston See page 14

Rugs

STETSON FOSTER CO 470 Boylston Boston See page 571

Safe Deposit Vaults

BOSTON SAFE DEPOSIT & TRUST CO 100 Franklin Boston See back cover
BOSTON STORAGE WAREHOUSE CO 233-271 Mass av cor Westland av Boston See page 15
BOULEVARD TRUST CO of Brookline 1319 Beacon See page 4
BROOKLINE TRUST CO 1 Harvard branch 1341 Beacon See page 2
INTERNATIONAL TRUST CO 45 Milk Boston See page 8
NATIONAL ROCKLAND BANK 2343 Washington Roxbury See page 9
SECURITY SAFE DEPOSIT CO 30 Congress Boston See page 8

Saw Filing

MACKEY J P 242 Washington See front cover

Saw Mills

STEARNS A T LUMBER CO The 98 Taylor Neponset, offices 166 Devonshire and 1 Sudbury Haymarket sq Boston See page 567

Schools

BROOKLINE COMMERCIAL & PRIVATE SCHOOL 56 Harvard See top lines

Scissors Ground

MACKEY J P 242 Washington See front cover

Screens (Window & Door)

AMERICAN SCREEN CO The 302 Washington See page 566

MERRILL P W CO 130 Washington north Boston See foot lines and page 564

Secret Service Agents

BURNS DETECTIVE BUREAU 1 Beacon Boston See opp page 178

RAY DETECTIVE AGENCY Inc 100 Boylston Boston See opp page 405

Seed Stores

BRECK JOSEPH & SONS CORP 51 N Market Boston See page 563

Sewing Machines

AUTOMATIC SEWING MACHINE CO 363 Boylston Boston See page 10

Singer Sewing Machine Co 16 Harvard

WILLCOX & GIBBS SEWING MACHINE CO 363 Boylston Boston See page 10

Sewing Machine Supplies

WILLCOX & GIBBS SEWING MACHINE CO 363 Boylston Boston See page 10

Sheating Paper

BARRETT MFG CO 297 Franklin Boston See back cover

Shelves, Mantelettes & Mantels

BROCKWAY-SMITH CORP The 90-98 Canal Boston See front cover

Shingle Stains

BARRETT MFG CO 297 Franklin Boston See back cover

Shingles

STEARNS A T LUMBER CO The 98 Taylor Neponset, offices 166 Devonshire and 1 Sudbury Haymarket sq Boston See page 567

Shippers Packers & Forwarders

ROWLEY CHARLES J 245 Longwood av Boston See page 15

Shoe Dealers

McAvoy Edward 167 Washington
Peters Hans A 1 Harvard sq

Shoe Repairers

Barone Joseph 82 Harvard
Ciampoli Antonio 40 Washington and 3 Kendall
Ciampoli James 40 Washington
Cohen Max 184a Washington
Cordaro Tony 2 Cypress
Ellisen N J 1603 Beacon
Fitzsimmons T R 1639 Beacon
Frawley William 2 White pl
Gottleib A 103 Boylston
Goulding R L 282 Harvard
Iannelle L 289 Washington
Jacobs Israel 27 Washington
Leavy S 92 Harvard
Marull B r 1270 Boylston
Murphy William 120 Cypress
O'Neil T H & Son 100 Washington
Sinklin Max 308 Washington
Zoll Samuel 2½ Linden

Sign Painters

PAZOLT W R 65 Boylston See page 25

ROBART E A & SONS 204 Washington See top lines

Silver Ripple Glass

SPENCE, BELL & CO 90 Canal Boston See page 26

Skates Sharpened

MACKEY J P 242 Washington See front cover

Slate

BARRETT MFG CO 297 Franklin Boston See back cover

Slip Covers

ROBART E A & SONS 311-317 Washington See top lines

Special Commissioner

HUGHES SARAH J 56 Harvard See top lines

Sporting Goods

Barrett Martin 184 Washington
MACKEY J P 242 Washington See front cover

Spring Water

MOUNT ZIRCON SPRING CO 165 Devonshire Boston Telephone Main 4055 See page 575

Stable Furnishings

BRECK JOSEPH & SONS CORP 51 N Market Boston See page 563

Stables

Allen William J 36 Aspinwall av
Barnett George N 60 Park
Bell Henry C, Pierce cor Prospect
Bradbury J & Co 56 Winchester
Chestnut Hill Club Stables 8 Oak and 554 Heath
COREY HILL STABLES 136 Westbourne ter See top lines
Goodspeed C M 316 Washington
Hill E H & Co 316 Washington
Keefe Thomas A Boylston pl
O'Day John S 19 Boylston
Quinlan's Stable 76 Washington
Solan Thomas 23 Hart
Walker John J rear 75 Francis

Stained & Cut Glass

SPENCE, BELL & CO 90 Canal Boston See page 26

Stair Work

BROCKWAY-SMITH CORP The 90 to 98 Canal Boston See front cover
STEARNS A T LUMBER CO The 98 Taylor Neponset, offices 166 Devonshire and 1 Sudbury Haymarket sq Boston See page 567

Stationers

Ayer Anna C 1347a Beacon
BERRY ANDREW C 12 West Boston See page 30
PAINE W D 256 Washington See front cover

Steam & Gas Fitters

MAHON THOMAS & SONS 192 Washington See page 7
WASHINGTON SQUARE REPAIR SHOP 700 Washington See page 30

Steamer Trunks

CUMMINGS JOSIAH & SON 657-659 Atlantic av Boston See page 566
WINSHIP WILLIAM H 16 Tremont Boston See page 566

Stencils & Stamps

DIMOND H C & CO 185 Franklin Boston See page 574

Stenography

BROOKLINE COMMERCIAL & PRIVATE SCHOOL 56 Harvard See top lines

Storage

BOSTON STORAGE WAREHOUSE CO 233-271 Mass av cor Westland av Boston See page 15
BROOKLINE STORAGE WAREHOUSE 7 Station See page 32
HAMBLEN A W & CO 180 State Boston See page 571

Storage Vaults

BOULEVARD TRUST CO of Brookline 1319 Beacon See page 4
SECURITY SAFE DEPOSIT CO 30 Congress Boston See page 8

Store Fitting

CAHILL EDWARD A & CO 120 Cypress See back cover

Storm Doors & Windows

MERRILL P W CO 130 Washington north Boston See foot lines and page 564

Stoves, Furnaces & Ranges

FELTON-TURNER HEATING CO 34 Warren Roxbury See page 12
Kenrick Bros 214-216 Washington

Suites to Let

JOHNSTON GEORGE W 1299 and 1930 Beacon See top lines

Tailors

Aselovitz A 180 Washington
BEACON TAILORING CO 1333 Beacon See page 14
Bergstein Marks 38 Walnut
BOULEVARD TAILORING CO 1349 Beacon See page 10
Bushnar N 96 Harvard
CASSO LOUIS & DAVID 287 Harvard See page 31
Connell Jeremiah F 396 Washington
Coolidge Tailoring Co 1351a Beacon
Dawson Patrick B 232 Cypress
Emold David 9 Harvard
Flatley Dominick 194a Washington
Foster Martha Mrs 87 Washington
Goldman V & Son 1007 Beacon
Goldstein S 109 Boylston
Greenberg L L 43 Harvard
Hofman B 25 Morss av
Kane R L 1631 Beacon
Kaplan S 308 Washington
Kohlus Henry 1605 Beacon
Levinson Max 84 Boylston
Morse Samuel M (ladies) 710 Washington
Prior Joseph 528 Heath
Rosman Bros 14 Harvard
Salis Morris 289 Washington
Selib S 359 Boylston
Selya Julius P 77 Harvard
Slovensky Harry 224 Cypress
Summer Israel 1270 Boylston
Tapper I 1951 Beacon
Turley T J & Son 237 Washington
White Louis 290 Harvard

Tanks & Vats

STEARNS A T LUMBER CO The 98 Taylor Neponset offices 166 Devonshire and 1 Sudbury Haymarket sq Boston See page 567

Tar

BARRETT MFG CO 297 Franklin Boston See back cover

Teachers

(DANCING)
Corlew Elizabeth J 1651 Beacon
George Donna M 47 Cypress

(ELOCUTION)
Rooney Mary F 675 Washington

(LANGUAGES)
Mason Corrine (French) 94 Dudley
Wolters F M (German) 1619 Beacon

(MUSIC) *PIANO
Allen Lucy C 163 Walnut
*Barns Mary A 201 Winthrop rd
Behr Carl 172 Mason ter
Caler Evelyn 1330 Beacon
Chapin Annie 202 Rawson rd
Chapin Elma 202 Rawson rd
Cochrane Catherine A 14 Morss av
Corbett Sarah K (violin) 107 Griggs rd
Cox Persis 150 Walnut
Cram Margaret M 17 Park Vale
Davison Frances W 41 Cypress
Dizer Mildred L 55 Vernon
*Downs Maud W 618 Washington
Dunbar Lillian 81 Thorndike
Feretti Arduino 638 Washington
Hatfield G K 71 Stearns rd
Hatfield Helen I 71 Stearns rd
Hook Alice E 4 Mason ter
Hooper Eleanor 329 Tappan
Hunting Clara Louise 22 Beals
Johnson Mary A 270 Cypress
Keegan Lulu A 213 Freeman
Kimball Clara L 116 Winthrop rd
Lally Michael J 8 Harvard sq
Lothrop Clide A 134 Davis av
Melville Caroline F 91 Babcock
Mills Alice M 17 Park Vale
Morse Constance 157 Walnut
Nash Maud Cushing Mrs 19 Harris
Nettle Rudolph (violin) 765 Boylston
Nyhen Jessie M 58 Brook
*Porter L H Mrs 465 Washington
Sherrill Carrie E 83 Longwood av
Smyth Mary J 241 Boylston
Varney Lucia Mrs 208 Winthrop rd
*Ward Adeline R 382 Washington
Wilson Helen Hopekirk Mrs 169 Walnut
Weir Jennie 26 Beals
Wendelstein Amy E 363 Boylston

(PRIVATE SCHOOLS)
BROOKLINE COMMERCIAL & PRIVATE SCHOOL 56 Harvard See top lines
Newton Sarah D 18 Aspinwall av

Pierce School Miss 440½ Boylston
Rutherford Jessie A 3 Regent circle (RIDING)
Brookline Riding School 2 Walnut

Teamsters

DRISCOLL DENNIS 21 Kent See page 564
DRISCOLL JAMES & SON CO 94 Washington **See map**
Duggan Thomas 128 Boylston
STONEHOUSE WILLIAM G 36 Toxteth See page 4

Teas

Bradford John 38 Boylston

Telephone & Telegraph Companies

New Eng Tel & Tel Co 39 Aspinwall av
Postal Tel and Cable Co 211 Washington
Western Union Telegraph Co 6 Davis av

Telephones (For Office Factory or Residence)

HOLTZER-CABOT ELECTRIC CO The 14 Station See page 17

Tents

HOYT GEORGE T CO 52 S Market and 2 Chatham Boston See page 488

Tents to Let

HOYT GEORGE T CO 52 S Market and 2 Chatham Boston See page 488

Timber

STEARNS A T LUMBER CO The 98 Taylor Neponset offices 166 Devonshire and 1 Sudbury Haymarket sq Boston See page 567

Tin & Sheet Iron Workers

FELTON-TURNER HEATING CO 34 Warren Roxbury See page 12
Hart C O 73 Walnut

Tires Repaired & Retreaded

CARR GEORGE E 35 Dundee Boston See page 570

Toilet Preparations

Browning Edward T 175 Washington

Transfer Company

ARMSTRONG TRANSFER EXPRESS CO 1296 Beacon and 271 Albany Boston See page 575

Tree Work

HIGBEE HARRY G 13 Austin Hyde Park See opp page 283

Trunks & Bags (Dealers & Repairers)

CUMMINGS JOSIAH & SON 657-659 Atlantic av Boston See page 566
WINSHIP WILLIAM H 16 Tremont Boston See page 566

Trust Companies

BOSTON SAFE DEPOSIT & TRUST CO 100 Franklin Boston See back cover
BOULEVARD TRUST CO of Brookline 1319 Beacon See page 4
BROOKLINE TRUST CO 1 Harvard branch 1341 Beacon See page 2

Tuner of Pianos

LOCKE FRANK A 52 Bromfield Boston See page 24

Undertakers

BARTHELMES JOHN C 64 Harvard See page 21
BRYANT PARKER CO 1337 Beacon See opposite page 175
BRYANT'S JOHN SONS 15 Austin Charlestown See page 18
EASTMAN A L CO 251 Tremont Boston See page 19
HATCH HENRY S 1663 Beacon See page 6
JONES LEWIS & SON 50 LaGrange Boston See page 19
Lacy John H 18 Harvard
McManus W H 85 Washington
O'Day James J 769 Boylston
O'Day Thomas F 45 Boylston
WATERMAN JOSEPH S & SONS Inc 2326 Washington Boston See page 138

Upholsterers

ANDERSON A R 62 Harvard See top lines
ANDERSON FRANS O 283 Harvard See front cover

Upholsterers—con
COLE GEORGE W 30 Station See page 29
COLLINS JOHN 4 Brington rd See top edge
Forster Bros 166 Washington
GREGORY & BROWN CO 6 Hamilton place Boston See page 571
JOHNSON CARL J 1635 Beacon See page 51
Knaf C 14 Cameron
ROBART E A & SONS 311-317 Washington See top lines
Schmeltz C B 39 Webster
STEVENS L C & CO 692 Washington See back cover
Stewart & Moser 5 Washington
THULIN & CO 65 Kent See page 574
WILFERT BROS 27 Cambria Boston See page 32
ZIRKEL W H 708 Main Cambridge See page 575

Vacuum Cleaning

ADAMS & SWETT CLEANSING CO 130 Kemble Roxbury and 649 Mass av Cambridge See page 14
ROBART E A & SONS 311-317 Washington See top lines
SMART RICHARD CARPET CLEANING CO 1 Deacon Cambridge and 12 West Boston See page 14

Variety Stores

Der Hovhannes K 75 Harvard
Flatley Ellen H 262 Cypress
Hebb Jonas J 268 Cypress
Jewell C F 1627 Beacon
Kiley Katherine E 250 Cypress
Levien A A 153 Washington
McNamara John, Clyde opp Country Club
Salemme Nicholas 1266 Boylston
Smith Emily J 91 Boylston
Theophiles Bros 1623 Beacon
Woolworth F W Co 13-15 Harvard

Vaults (Storage)

BOSTON STORAGE WAREHOUSE CO 233-271 Mass av cor Westland av Boston See page 15
SECURITY SAFE DEPOSIT CO 30 Congress Boston See page 8

Venetian Blinds (Grill Work)

BAILEY J W & SONS CO 14 Haymarket sq Boston See foot lines

Ventilators

CHESLEY & HUGHES 360 Washington See page 565
MERRILL P W CO 130 Washington north Boston See page 564 and foot lines

Veterinarians

Downs Timothy C 227 Pond av
Humphreville J F 83 Washington
Marshall James foot Boylston pl
Ryan Edward T 83 Washington

Vulcanizing

CARR GEORGE E 35 Dundee Boston See page 570

Wall Papers

ANDERSON GUSTAVE 396 Chestnut Hill av See page 27
GREGORY & BROWN CO 6 Hamilton pl Boston See page 571
HALD CHARLES S PAINTING & DECORATING CO 32 Station See front cover
ROBART E A & SONS 204 Washington See top lines
STETSON FOSTER CO 470 Boylston Boston See page 571

Warehouse

BOSTON STORAGE WAREHOUSE CO 233-271 Mass av cor Westland av Boston See page 15

Watchmaker

PIKE GEORGE H 60 Harvard See page 50

Water

MOUNT ZIRCON SPRING CO 165 Devonshire Boston Telephone Main 4055 See page 575

Water Conductors

STEARNS A T LUMBER CO The 98 Taylor Neponset offices 166 Devonshire and 1 Sudbury Haymarket sq Boston See page 567

Waterproofing Materials

BARRETT MFG CO 297 Franklin Boston See back cover

Weather Strips

MERRILL P W CO 130 Washington north Boston See foot lines and page 564

Wheelwrights

PAZOLT & McINTYRE 65 Boylston See page 25

QUINLAN M W High cor Boylston See page 570

Whitening & Tinting

ANDERSON GUSTAVE 396 Chestnut Hill av See page 27

ROBART E A & SONS 204 Washington See top lines

Window Shades

MERRILL P W CO 130 Washington north Boston See foot lines and page 564

STEVENS L C & CO 694 Washington See back cover

Window & Door Screens

BAILEY A H 63 Kent See page 575

MERRILL P W CO 130 Washington north Boston See foot lines and page 564

Windows, Doors, Frames & Blinds

BROCKWAY-SMITH CORP The 90-98 Canal Boston See front cover

Wood Mantels

BAILEY J W & SONS CO 14 Haymarket sq Boston See foot lines

Wood Preservatives

BARRETT MFG CO 297 Franklin B See back cover

Wood Turners

STEARNS A T LUMBER CO The 98 Taylor Neponset offices 166 Devonshire and 1 Sudbury Haymarket sq Boston See page 567

Wood & Coal

Brookline Industrial Wood Yard 44 Pearl

COUSENS J E COAL CO main office and wharf 791 Commonwealth avenue Boston; branch offices 1331 Beacon, Coolidge Corner 219 Washington, Washington sq, Brookline Village, 92 Harvard av and 1229 Commonwealth avenue Allston See top lines

MASSACHUSETTS WHARF COAL CO 93 Milk Boston See back cover

METROPOLITAN COAL CO 110 Washington cor Morss av and 20 Exchange pl Boston See foot lines

YORK CHARLES W CO 40 Pearl and main office East Boston See front edge

Wooden Ware

BRECK JOSEPH & SONS CORP 51 N Market Boston See page 563

A Suggestion

Before using a directory anywhere, look to see if it is the latest edition.

The merchant who does not keep the latest directory for his customers' convenience, does not show them a courtesy they may obtain elsewhere.

Jones, McDuffee & Stratton Co.

IMPORTERS, WHOLESALERS AND RETAILERS OF

FINE CHINA, CROCKERY AND GLASS

Dinner Sets, Fine Lamps, Artistic Pieces of Rare China, and Rich Cut Glassware. In brief, every household requisite in these lines from the common Kitchen Crockery to the finest specimens of English, French, Austrian, German and Japanese China, adapted to Wedding and Complimentary Gifts, embracing the largest exhibit of Dinner, Tea and Toilet Ware. In our hotel and club department will be seen ware adapted to that branch of trade, also for Public institutions. Estimates supplied. Inspection invited.

JONES, McDUFFEE & STRATTON CO.

WHOLESALE AMD RETAIL.

China and Glass Decorated with Letter, Crest or Monogram to order for Clubs. Families and Yachts.

83 FRANKLIN ST.,. cor HAWLEY ST. [Ten Floors] Nearly opposite Tunnel Entrance BOSTON

BROOKLINE TOWN OFFICERS 1913

Financial year closes January 31. Town election in March

Town Clerk—Edward W Baker, office Town Hall

Selectmen and Board of Health—Philip S Parker, chairman; Payson Dana, William Craig, Ernest B Dane, Walter J Cusick, Edward A McEttrick, sec; H Lincoln Chase, M D, agent, Board of Health; Frederick Osgood, agent for inspection of milk, animals and provisions; Michael Duffley, sanitary agent; Willard E Ward, quarantine inspector, Board of Health; meet every Monday at 3.30 p m, office room 6 Town Hall

Agent for burial and Indigent Soldiers and Mariners—Alfred S McKenna

Assessors—Charles H Stearns, chairman; Charles A Bowditch, Daniel J Daley, office room 11 Town Hall

Auditors—George M J Bates, George W Delano, Sturgis C Jarvis

Board of Health Bacteriological Laboratory, Court House bldg, Prospect (third floor)—Francis P Denny M D, director and bacteriologist; J Albert C Nyhen, asst bacteriologist, office hours 9 a m

Building Commisioner—Ernest L Lyon

Chief of Police—Alonzo W Corey

Committee for Planting Trees—Ernest B Dane, chairman; D Blakely Hoar, Emma G Cummings

Constables—John E Griffin, Frank M Fay, Edward D Tucker, Richard L Shedd, Michael F Fahey

Examiners of Gas Fitters—Ernest L Lyon, A G Sanborn, Walter J Cusick

Fence Viewers—Arthur G Wood, Edward H Wiggin

Field Drivers—Jerry Bond, Arthur G Wood

Inspector of Petroleum— Willard E Ward

Inspector of Plumbing—Michael Duffley

Inspector of Street Watering—Thomas F Cook

Janitor of Town Hall—Thomas W Sparks, Michael F Fahey, Winfield W LeGacy, assts

Measurer of Wood and Bark—Willard E Ward

Overseers of the Poor—Philip S Parker, chairman; Sarah B Train, Walter J Cusick, William Craig, Ernest B Dane, John A Curtin, Martha W Edgerly, Edward A McEttrick, sec; William R Pulley, warden of the Almshouse; Mrs Pascha A Pulley, matron of the Almshouse; meeting third Monday of each month at 3 p m in Town Hall

Park Commissioners— Desmond FitzGerald, chairman; Albert L Lincoln, Charles S Sargent, Edward A McEttrick, sec

Pound Keeper—Jerry Bond

Registrars of Voters—Jesse S Wiley, Joseph W Cook, Harold William Jr and the Town clerk ex officio

Sealer of Weights and Measures—Willard E Ward; Robert A Smiley, deputy sealer

State Aid Agent—Edward A McEttrick

Director of Gymnasium and Baths—Charles P Cameron

Supt of Gymnasium and Bath House—George S Rich

Supt of Forestry—Daniel G Lacy

Supt of Gas Inspection—Eugene N Davis

Supt of Lights and Wires—Eugene N Davis

Supt of Streets and Sewers—Michael Driscoll; Fred B Richardson, first asst supt; Thomas F Cook, second asst supt

Supt of Walnut Hills Cemetery—Myron D Fisher

Town Accountant—Albert P Briggs

Town Engineer—Alexis H French

Weigher of Hay—William F Foley

Treasurer and Collector—George H Worthley

Trustees of Walnut Hills Cemetery—Charles H Stearns, chairman; Charles S Sargent, Desmond FitzGerald, Leonard K Storrs, Ernest B Dane, Henry H Richardson, Edward W Baker, clerk; George H Worthley, treas

Gymnasium and Baths Committee—Harry W Cumner, chairman; William H McManus; Payson Dana

Playground Commission—Harry W Cumner, William H McManus, Payson Dana, Albert L Lincoln, Arthur A Cushing

BROOKLINE WATER WORKS

Office room 9 Town Hall

Water Board—Timothy J Burke, chairman; Dr. George H Francis, Nathaniel U Walker

Walter Registrar—Zephaniah R Forbes

Supt of Water Works—Fayette R Forbes

Assistant Engineer—Lewis A Goldsmith

Engineer High Service—William B Webber

Engineer Low Service—Richard J Flinn
Assistant Engineer—Patrick J Flinn

MUNICIPAL COURT

Prospect corner Washington

Justice—Charles F Perkins
Associate Justices—Philip S Parker, Henry Ware
Clerk—Daniel A Rollins
Probation Officer—Harold C Haskell
Court Officer—Richard L Shedd

POLICE DEPARTMENT

Washington corner Prospect

Chief of Police—Alonzo W Corey

Lieutenants—B Frank Bartlett, Joseph J O'Connell, George E Stitt

Sergeants—Edward J Mealey, James Gleason, Andrew Creelman, H Allen Rutherford

Patrolmen—Alden A Manley, Henry J Graham, George W Piper, Michael E O'Day, Emery E Allen, Fred C Gordon, John J Sullivan, Patrick A Kelleher, Charles C Watterson, James J Phillips, Stephen D Halloran, Wilbur F Merritt, James J Powers, John Johnson, John Carmody, Michael J Lynch, William Dugan, John T Connor, James McDonald, Thomas J Craig, Michael F Manley, Joseph J Carroll, James Comerford, James P Meade, Michael F Fleming, John A Moloney, John A Minahan, Henry M Fogarty, William Dalzell, Charles B M Knowles, Robert J Evans, Thomas A McDonald, Frederick C Munsil, Henry F Pinner, James H Tolman, Thomas A Mahon, Peter F Kelleher, Melvin H Wharton, Matthew Moreland, Alexander B Johnston, Michael J Cunniff, David Minnis, Patrick J Brogan, William J Smith, Thomas J Hill, Edward C D Munsil, James A Lacey, Patrick J Rutledge, William Harris, Cornelius F Larkin, James J Donovan, John G Thompson, John F Donovan, Walter J Johnson, Allen Wilson, Frank P Howley, Joseph J O'Connell Jr, Thomas J Carroll, Patrick Ryan, Charles Adams

FIRE DEPARTMENT

Headquarters 340 Washington

Willard W Estabrook, fire commissioner; George H Johnson, chief engineer; John H Allen, assistant chief engineer; (140 Washington)

STATION A

Hose No 1

F T Pons, lieut; T J Burke, Edward McGrath, T J Mahon, hosemen; John T O'Neil, driver one call man

Chemical No 1

140 Washington

Eugene Sullivan, senior man; P J McCarthy, William Gould, drivers; one call man

Combination A

140 Washington

F J Hayes, lieut; M J Nolan, H C Hamilton, Joseph Stranahan, George H B Murray, hosemen

STATION B

Hose No 2

342 Washington

W E Fleming, lieut; Joseph W Kelley, driver; Peter A Mealey, Edward J Forbes, Peter J McCarthy, Thomas F Ford, James L Love, hosemen; two call men

Ladder No 2

340 Washington

William J Stitt, capt; J George McDonald, driver; John B McDonald, lieut; William H Burke, John M Mealey, Thomas W Taylor, W R Longmore, Thomas J Daxon, ladderman; one call man

STATION C

Combination No 3

Monmouth, Longwood

J W Manley, lieut; M J Fahey, driver; John J McCarthy, Patrick J Ryan, S J Tuttle, hosemen; one call man

STATION D

Steam Fire Engine No 1

Pound lane next Boylston

Thomas F Kelley, engineer; Martin J Dasey, driver; one call man

Hose No 3

Pound lane next Boylston

F W Brackett, capt; Daniel G McNamara, lieut; T J Dacey, driver; John Donovan, James G Brutcher, J M Fay, hosemen; one call man

STATION E

Combination No 1

Devotion

B F Baxter, capt; S R Allen, lieut; James Kentley, driver;Michael J Kelley, Patrick A Mahoney, George H McIntosh, John H Hogan, hosemen

STATION F

Combination No 2

Heath corner Oak

Bernard Dwyer, capt; John H Hickey, driver; George H Dunn, John J Sullivan, George P Love, hosemen

STATION G

Engine No 2

665 Washington

A H Stitt, engineer; Thomas J McElroy, asst eng; Michael Rourke, driver

Combination No 4

665 Washington

Michael F Keegan, lieut; John Lunney, William G Fitzgerald, R J Stanfield, William F Norris, hosemen; Thomas J Grennan, driver

Ladder No 1

665 Washington

William Unkles, capt; Clarence E Maller, lieut; George L Newcomb ,driver; C P Love, Daniel J McCarthy, laddermen

FIRE ALARM TELEGRAPH

(See page 48)

REGULATIONS CONCERNING FIRE ALARMS

First alarm to be given by striking four rounds on all bells

Second alarm to be given by striking three blows on all bells, followed by one or more rounds of box number

Third alarm to be given by striking five blows on all bells followed by box number

Calls for assistance from Boston by striking ten blows, followed by box number on all bells

The recall signal is to be given by striking two blows on all bells, except when a second box has been given before the recall signal of the first box has been sounded, then the recall will be two blows followed by the box number

After first alarm has been given and before the recall is sounded, should an alarm be given from an adjacent box to the first box, the department will consider the second box the same as a second alarm and all companies who would respond to a second alarm from the first box will respond to the second box

In case a third alarm has been given, and before the recall signal is sounded, an alarm should be rung from another box, all unemployed companies will respond, also engine company from Boston which would respond in case a call for assistance had been rung from that box

1 One stroke at 12 M, Washington time and 9 p m every evening

WILLARD W ESTABROOK,
Fire Commissioner

PUBLIC SCHOOLS

School Committee—Franklin W Hobbs, chairman; George I Aldrich, sec; Dr Arthur A Cushing, Dr Walter Channing, William Howard White, term expires 1914; Mrs Edith C Baker, Thomas B Fitzpatrick, Franklin W Hobbs, term expires 1915; Alice G Cobb, Michael Driscoll, Homer Albers, term expires 1916

Meet second Monday of each month at 8 p m except July and August

Supt of Schools—George I Aldrich, office room 12, Town Hall; hours 8 to 9 a m every school day except Wednesday and 4 to 5 p m on Monday and Wednesday Tel 524

Clerks—Leon L Allen, Mary Adams

Truant Officer—James G Thompson

HIGH

Gorham avenue corner Tappan

George P Hitchcock, head master; John C Packard, sub master; Edward P Hutchinson, Minot A Bridgham, Maro S Brooks, Arthur W Roberts, William L Snow, Elmer Case, Alexander Miller, K C Atticks, William J Chisholm, Lulu G Adams, Bertha C Marshall, Lillie C Smith, Alice H Spaulding, Anna R Linden, Mabel P Bailey, Elizabeth F Wiswell, Elizabeth De Kalp Pease,

Christine D Ross, Ruby W Davison, Maud Young, Celina H Lewis, Dorothy Waldo, Marion Sharp, Marion Churchill, teachers; Samuel W Cole, Irene Weir, Elizabeth Stone, Anna W Schwindt, Bessie L Barnes, Henry G Carrell, Ruth S Hayden, special teachers; Helen B Russell, librarian; Henry M Cook, George A Meade, janitors

J ELLIOT CABOT

Marion

Lucie A Metcalf, principal; Grace A Bosworth, Emma J Rising, teachers; Mrs Mary E McNutt, kindergartener; John F Mahan, Janitor

EDWARD DEVOTION

Harward corner Stedman

Charles H Taylor, principal; Edith E Wright, Maria L Haskell, Cecile E Harris, Marian M Thomas, Julie M Jones, Edna G Towle, Mary E Raymond, Annie A Smith, teachers; Betsey Bean, Cornelia Gould, kindergarteners; John McGinnis, janitor

MICHAEL DRISCOLL

Westbourne terrace

Minnie P Masse, principal; Ida M Holden, Grace A Potter, Margaret B Sparks, Susan Bickford, Grace Eaton, teachers

HEATH

Reservoir road

J Sherman Richardson, principal; Etta M Miller, Mary Godsell, Lelia H Smith, Georgie D Mansfield, Mary J Porter, Catherine G O'Brien, Lucia M Chamberlain, Anna E Allen, Margaret C O'Hearn, teachers; Saphronia E Butler, A Eleanor Dresser, kindergarteners; Charles G Johnson, janitor

HIGH SCHOOL KINDERGARTEN

Gorham avenue corner Tappan

Annie B Winchester, teacher

LAWRENCE

Francis

Elizabeth W Bean, principal; Rose D Bliss, A Laura Harding, Josephine S Taylor, Rebekah Bruorton, Cora W Reed, C Gertrude Knox, teachers; Frank H Flanders, janitor

WILLIAM H LINCOLN

Boylston near Walnut path

Francis T Hall, principal; Jennie F Hayden, Mary A Connor, Adela F Rockwood, Theresa G O'Rourke, Doscas C Higgins, Alice S Morrison, Alice M Wing, Josephine Courtright, Mary A White, Ada M Simpson, Rose E Ryan, Abbie F Hearn, Florence L Fairbanks, Catherine F Quille, Eva W Cook, Grace E Bartlett, Annie G Burnham, teachers; Harriet B Stodder, Susie H Nason, kindergarteners; Owen Carey, Richard Kelleher, janitors

LONGWOOD

St Mary's corner Monmouth

Marion E Marsh, principal; May C Collagan, Sarah M Keeler, teachers; Katherine Wentworth, kindergartener; John F Mahan, janitor

NEWTON STREET

Newton opposite Grove

Ethel Wood, teacher; William B Webber, janitor

PARSONS

Walter avenue

Grace H Manter, principal; Nellie L Moody, teacher; Lucy H Maxwell, Vesta M Turner, kindergarteners; John J Nyhen, janitor

PIERCE

School and Prospect

Mary McSkimmon, principal; Maria E Gardner, Ada E Chevalier, Lena B Winter, Minerva E Fales, Alice M Nelson, Nina M Marsh, Bertha V Cobb, Jennie M Alden, Alice E Fraher, Edna A Gault, Ethel A Tillinghast, Ellen M Goodrich, Margaret E Malone, Mabelle E Knight, Abby F Bosworth, Alice H Harper, Ellen P Low, teachers; Grace W Morrill, Margaret C Houghton, kindergarteners; Justin E Austin, janitor; Willard E Cleaves, engineer

JOHN D RUNKLE

Druce

Ellen S Baker, principal; Florence Barnard, Eleanor B Mitchell, Blanche E Henshaw, Annie T Udell, Alice B Hazelton, Florence C Adams, Grace E Murray, Marion E Weld, teachers; Mabel F Laughton, kindergartener; Thomas Hartigan, janitor

SEWALL

Cypress corner Franklin

Hattie F Paul, principal; Deborah Howland, Gertrude P March, teacher; Alice H Shaw, Marion E Ross, kindergarteners; Richard Kelleher Jr, janitor

ROBERT C WINTHROP

Brookline avenue corner Pearl

Annie G Molloy, principal; Elsie V Robbins, Anna M Taylor, teachers; Louise E Finney, Grace Kimball, kindergarteners; John J Nyhen, janitor

SPECIAL TEACHERS

Director of Music—Samuel W Cole

Instructor in Music—Edith H Snow

Instructors in Drawing—Anne B Chamberlain, Elizabeth Stone

Director of Physical Training—Bessie L Barnes

Instructors in Physical Training—Henry G Carrell, Gladys L White

Instructors in Manual Training—Joseph E Owens, S Anna Woodbury, Caroline A Brooks

Instructors in Domestic Science—Mary E Ditson, Mary C Jones

Director of Needlework—Anna M Schwindt

Instructors in Needlework—Marion K Dormon, M Frances George, Annie G Burnham

School Nurse— Ida M Lewis

PAROCHIAL SCHOOL

ST MARY'S OF THE ASSUMPTION

Harvard corner Homer

Sisters of Notre Dame, teachers

PUBLIC LIBRARY

Washington near School

Rev Leonard K Storrs, chairman; Leslie C Wead, sec; Henry W Lamb, treas; Daniel D Addison, James M Codman, Prentiss Cummings, Leslie C Wead, William H Lyon, Henry W Lamb, Edward Stanwood, Rev Leonard K Storrs, Frederick P Fish, Desmond Fitzgerald, Carleton S Francis, Ralph A Stewart, Thomas F McManus, trustees; Louisa M Hooper, librarian; Etheldred Abbot, asst librarian; Gertrude H Lockwood, childrens' librarian; Ethel J Heath, reference librarian; Lilla N Morse, Susan James, Alice M Hobson, Julia P Parker, Mrs Henry T Hall, Evelyn Fisher, assistants; H Elta Coldwell, Salina Gibbons, junior assistants; Bertha E Davis, Laila A McNeil, cataloguers; Charles H Robie, John J Doherty, George R Johnson, janitors, Sarah Lyons, asst

The library is open from 9 a m to 9 p m every secular day throughout the year except legal holidays: viz Washington's Birthday, Patriot's Day, Memorial Day, Seventeenth of June, Fourth of July, Labor Day, Columbus Day, Thanksgiving Day and Christmas; Sundays 2 to 9 p m

Coolidge Corner Reading Room, 277 Harvard; Florence Westcott, custodian; Carrie E Morse, asst;

Open daily except Saturdays from 1 to 9 p m; Saturdays from 9 a m to 9 p m; closed Sundays

CHURCHES

ALL SAINTS' CHURCH (EPISCOPAL), Beacon cor Dean rd—Rev Daniel D Addison, rector; N U Walker, clerk; A M Wiley, treas

THE BEACON UNIVERSALIST CHURCH, 286 Harvard—Rev Charles Conklin, pastor; Arthur C Williams, clerk; Herbert R Chase, treas

FIRST PARISH (Unitarian), Walnut cor Warren; organized Oct 26, 1717—Rev William H Lyon, D D, pastor; Henry Ware, clerk and treas

SECOND UNITARIAN SOCIETY, Sewall av near Charles—Rev —— ——, pastor

THE FIRST PRESBYTERIAN CHURCH, Harvard cor Pierce—Rev William W Iliffe, pastor; Alex McLeod, clerk; Samuel W McNeilly, treas

HARVARD CHURCH (Congregational), Harvard cor Marion—Rev Ambrose W Vernon, pastor; James H Shapleigh, treas

LEYDEN CONGREGATIONAL CHURCH, Beacon cor Clinton path—Rev Harris G Hale, pastor; Dr R W Hastings, clerk; George E Adams, treas

THE BAPTIST CHURCH in Brookline, Beacon cor Park; Organized June 5, 1828—Rev Orrin P Gifford, D D, pastor; Henry J Christopher, clerk; S F Blanchard, treas

BETHANY SUNDAY SCHOOL ASSOCIATION, Bethany building cor Washington and School; Incorporated May 16, 1887—Rev Samuel C Bartlett, supt; Freeman Swett, sec and treas; Sunday School Sunday at 3.15 p m

CHURCH OF OUR SAVIOR (Episcopal), Monmouth cor Carlton—Rev Reginald H Howe, D D, rector; George F Hussey, clerk; Frederic Cunningham, treas

ST MARK'S METHODIST EPISCOPAL, Park cor Vernon—Rev Willis Odell, pastor; Arthur E Dennis, treas

CHURCH OF THE NEW JERUSALEM, junction Irving and Allerton

ST PAUL'S EPISCOPAL, St Paul cor Aspinwall av —Rev Carroll Perry, rector; Arthur L Walker, clerk; Walter M Lincoln, treas

ST AIDAN'S CHURCH (Catholic), Pleasant cor Freeman—Rev Joseph F Coppinger, pastor; Rev John J O'Brien, asst

ST LAWRENCE CHURCH (Catholic), Boylston cor Heath—Rev Thomas E McManus, pastor; Rev James F Cassidy, asst

ST MARY'S CHURCH OF THE ASSUMPTION (Catholic), Linden place cor Harvard—Rev Michael T McManus, pastor; Rev Joseph Fitzgibbons, Rev John P Sheehan, Rev Michael F Coffey, assts

MASONIC

BETH-HORON LODGE, A F & A M; Chartered Sept 1871—J Everett Brown, W M; C A W Spencer, treas; Charles A Bowditch, sec; meet second Tuesday of each month except July and August at Masonic hall 1 Harvard

ROMAN EAGLE LODGE A F & A M (St John's Grand Lodge)—Lincoln Walizer, W M; J C Barthelmes, treas; Joe B Dyer, sec; meet First Monday of each month at Odd Fellows Hall 8 School

INDEPENDENT ORDER OF ODD FELLOWS

LOMIA LODGE NO 221; Instituted May 18, 1893—Arthur H Ingersoll, N G; Harry M Mosher, rec sec; John C Barthelemes, fin sec; Gustave E Anderson, treas; meet every Wednesday evening at 8 School

DAUGHTERS OF REBEKAH

BETHEL LODGE, NO 179—Annie E Thompson, N G; Mrs Leona B McLeod, V G; Hazel Funke, treas; Amelia Allen, rec sec; meet first and third Fridays of each month at 8 School

ANCIENT ORDER OF HIBERNIANS

DIVISION NO 7—John McGee, pres; Michael B Shea, vice pres; David Lynch, rec sec; John Brennan, fin sec; John Fitzpatrick, treas; meet first Tuesday and third Sunday of each month at Goddard Hall

LADIES AUXILIARY NO 22—meet second Thursday and fourth Wednesday of each month at Lyceum hall at 8 p m

ANCIENT ORDER OF UNITED WORKMEN

ROBERT C WINTHROP LODGE NO 210; Instituted May 24, 1899—Frank P Gaudette, M W; A P Waterman, R; Thomas Solan, treas; meet first and third Wednesday of each month at 107 Washington

BENEVOLENT PROTECTIVE ORDER OF ELKS

BROOKLINE LODGE NO 886—Everett M Bowker, E R; Albert P Briggs, sec; Charles J Fay, treas; meet first and third Mondays of each month at Beacon Hall Coolidge Corner

MASS CATHOLIC ORDER OF FORESTERS

ST LAWRENCE COURT NO 61—James F Powers, chief ranger; M J Kelley, treas; T M Daley, fin sec; Daniel Frawley, rec sec; meet first and third Mondays of each month at Lyceum hall

AVE MARIA COURT NO 160—Catherine McMahon, C R; Katherine Murphy, treas; Mary J Freeley, financial sec; meet first and third Tuesdays of each month at Lyceum hall

ORDER OF THE EASTERN STAR

BROOKLINE CHAPTER NO 112—Mrs Elizabeth K Whittier, W M; Henry G Young, W P; Mrs J Everett Brown, A M; Abbie M Dunbar, 81 Thorndike, sec; Mrs Emma L Palmer, treas; meet fourth Tuesday of each month at Masonic hall at 1 Harvard

GRAND ARMY OF THE REPUBLIC

CHARLES L CHANDLER POST 143; Instituted 1871—Harrison S Bean, com; Prince A Phinney, S V C; William B Webber, J V C; Philip A Nordell, Q M; Albert W Bright, adjt; George F Dearborn, chaplain; Fergus B Turner, O D; Carl G Astrom, Q M S; Alfred S McKenna, S M; meet first and third Tuesday evenings of each month at G A R hall at Town Hall

WOMEN'S RELIEF CORPS

CHARLES L CHANDLER CORPS 109; Auxiliary to the Grand Army of the Republic—Mrs Susan C Downer, pres; Mrs Caroline H Morgan, S V C; Clara A Morris, sec; Lucy A Turner, treas; meet first and third Tuesday afternoons of each month at G A R at Town Hall

KNIGHTS OF COLUMBUS

BROOKLINE COUNCIL NO 110—Frank H Powers, G K; Thomas A L Jones, 18 Morss av financial sec; William H O'Neil 227 Cypress, rec sec; James J Carolan, treas; meet second and fourth Mondays of each month at Lyceum hall

KNIGHTS OF HONOR

BROOKLINE LODGE NO 459; Instituted Feb 8 1871—Peter W Swanson, dictator; Felix R King, first reporter; W H Richards, treas; meet second and fourth Fridays of each month at Orange hall, Prospect st

KNIGHTS OF PYTHIAS

ASPINWALL LODGE NO 168—William H Daniels, C C; Frederick Outram, K R S; Harry Hutchins, M of E; meet first and third Wednesdays of each month at Orange hall, Prospect st

NEW ENGLAND ORDER OF PROTECTION

ASPINWALL LODGE NO 554—meet first and third Thursdays of each month at Lyceum hall

BROOKLINE LODGE NO 445—Patrick Russell, warden; Mrs Margaret E O'Brien, 1 Elm pl, rec sec; Nellie Meehan, 156 Boylston, fin sec; meet second and fourth Fridays of each month at Lyceum hall

ROYAL ARCANUM

SAGAMORE COUNCIL NO 181; Chatered September 1878—Albert B Carver, regent; Milton Moore, sec; Charles A Bowditch, treas; meet second and fourth Monday evennings of each month at Odd Fellows' hall, 8 School

UNION FRATERNAL LEAGUE

BROOKLINE ASSEMBLY NO 234—James M Tracey, speaker; Annie E Keary, sec; John C Barthelmes, treas; meet fourth Friday of each month at 91 Harvard

UNITED ORDER OF PILGRIM FATHERS

GOVERNOR ANDREWS COLONY, NO 141; Instituted June 1892—John D Strickler, gov; William P Farrington, lieut gov; Joseph B Dyer, sec; Mrs Mary I Burlingame, treas; John C Barthelmes, coll; meet first Thursdays of each month at Orienta Hall, 2152 Washington, Roxbury

CLUBS, SOCIETIES, ASSOCIATIONS, ETC

BOURNEWOOD HOSPITAL, end South—Henry R Stedman M D supt; George H Torney, mgr

BROOKLINE ANTI-TUBERCULOSIS SOCIETY—Moses Williams, pres; Annie R Townsend, sec; Rev Theodore P Prudden, treas; meet at Union building

BROOKLINE BUSINESS MEN'S ASSOCIATION—F E Palmer, pres; William F Foley, sec and treas; annual meeting first Monday in January

BROOKLINE CARPENTERS' UNION LOCAL NO 438— William H Walsh, sec; James McLellan, treas; meet every Monday evening at 178 Washington

BROOKLINE DAY NURSERY, 10 Walter av—Mrs Frederick Higginson, acting pres; Mrs George D Burrage, sec; Mrs Theodore J Bremer, treas

BROOKLINE FRIENDLY SOCIETY, Union building, Walnut corner High;Organized 1887; Free reading room 8 a m to 1 p m; Boys' Club every evening except Sunday; Mothers' Club Thursday, Girls' Club Tuesday and Thursday— Mrs J M Codman, pres; Mrs E D Ver Planck, sec; Henry W Lamb, treas; Arthur A Wordell, supt; Mrs Elizabeth K Taft, supt of social work; meet monthly on call

BROOKLINE GYMNASIUM ATHLETIC ASSOCIATION—Dr Walter Channing, honorary pres; Herbert Jaques, pres; Francis A Niccolls, vice pres; William E Murphy, sec; F E A Goodwin, treas; Edward A McEttrick, chairman of board of directors; board meet second Thursday of each month at Brookline Gymnasium; Annual meeting third Tuesday in January

BROOKLINE HISTORICAL SOCIETY—Charles H Stearns, pres; Edward W Baker, sec and treas; meet fourth Wednesday of each month, October to May, at Edward Devotion house

BROOKLINE HOSPITAL, Newton near Grove; for patients with Scarlet Fever, Diptheria, Measles and Smallpox—H Lincoln Chase M D, visiting physician; Martha W Meek, supt

BROOKLINE INDUSTRIAL WOOD YARD, 44 Pearl —Albert Arnold, supt, 560 Mass av Boston

BROOKLINE MEDICAL CLUB—Dr Francis P Denny, pres; Dr Hale Powers, sec and treas; meet first Monday of each month

BROOKLINE PAINTERS' UNION NO 709—James McArvine, fin sec; James McKinnon, rec sec; meet first and third Wednesdays of each month at 178 Washington

BROOKLINE POLICE MUTUAL AID ASSOCIATION—James McDonald, pres; Harry M Fogarty, vice pres; Andrew Creelman, treas; Charles E Watterson, sec; board of directors meets first Monday of each month at police station Washington corner Prospect

BROOKLINE REPUBLICAN CLUB, 31a Harvard—Nathaniel A Francis, pres; Arthur M French, sec; Sturges C Jarvis, treas; meet second Thursday of each month at 31a Harvard

BROOKLINE WOMAN'S EXCHANGE, 1351b Beacon and 5 Harvard sq—Mrs H P Briggs, pres; Mrs Franklin W Hobbs, vice pres; Mrs A H Bowditch, sec; Martha W Edgerly, treas

BROOKLINE YOUNG MEN'S CATHOLIC ASSOCIATION—meet third Thursday of each month at 31a Harvard

CHANNING SANITARIUM, 701 Boylston—Dr Walter Channing M D, supt

CHESTNUT HILL GOLF CLUB, Boylston st—M L Crosby, pres; James C T Baldwin, sec and treas

COUNTRY CLUB, Clyde Park, Clyde—F M Ware, supt

DELTA UPSILON FRATERNITY, 1069 Beacon

FREE HOSPITAL FOR WOMEN, Glen rd near Cumberland av; Organized October 14, 1875; Incorporated August 25, 1879—George R Fearing Jr, pres; Nathaniel U Walker, sec; Frederick J Bradlee, treas

HOLY NAME SOCIETY—Michael J Kelley, pres; Thomas B McCaffery, sec; Rev M J Coffey, spiritual director; meet first Sunday evening of each month in basement of St Mary's Catholic church

HOLYHOOD CEMETERY ASSOCIATION—James M Driscoll, supt; office 587 Heath

RIVERDALE CASINO, 49 Francis—Edward W Baker, pres; Robert C Seaver, vice pres; George F Maxwell, treas; Grant W Nowell, sec; executive committee meet third Wednesday of each month

SIGMA CHI FRATERNITY, 1067 Beacon

TECHNOLOGY FIELD (Athletic Grounds of Mass Institute of Technology) Pond av near Glen rd in charge of Frank H Briggs, 22 High, Boston

THETA CHI FRATERNITY, 1049 Beacon

WALNUT HILLS CEMETERY, Grove near Newton—Myron D Fisher, supt; E W Baker, clerk of trustees; Town Hall

WARREN FARM GOLF CLUB, Heath between Warren and Woodland road; Organized 1893

POST OFFICES

BROOKLINE STATION, 1 Harvard—Joseph F Eichorn, supt, George H Conley, asst supt; William J Maguire, John J Walsh, John E Fay, James J Condon, Carl J Youngren, John P Fleming, Frank O'Connor, James P Cunniffe, clerks; N Clifford Paul, Michael J Gallagher, Michael Duffy, John H Riley, George M Saunders, Michael J Nolan, James A Durning, Ashton E Butterfield, Patrick J Finan, Frank O Morgan, William P Golden, William B Clark, Charles H Haggerty, John T Carey, Dennis F Donlan, Mortimer Sullivan Jr, Alfred A Hickey, Joseph A Doherty, Michael F Clary, Michael Cusick, Joseph W Delaney, Herbert R Sumner, carriers; Owen Hillen Jr, John J Harrington, sub-carriers

Letters delivered—7.20 a m and 1.50, 4.30 p m; Letters collected 7.30, 10.00 a m; 2.00, 3.30, 7.00 and 11.00 p m; Sundays and Holidays, 6.00, 7.00 and 11.00 p m

Office open week days 7 a m to 9 p m; Sundays 9.00 to 10.00 p m

Mails close Brookline for Boston—3.20, 6.00, 8.00, and 10.20 a m; 12.00 m; 1.30, 3.00, 4.00, 6.00, 7.20, 9.00, and 10.30 p m; Arrive—3.00, 6.10, 8.05, 10.20, and 11.50 a m; 1.20, 2.50, 4.20, 5.50, 7.10, 9.55 and 11 p m; Sunday mail closes for Boston 3.30 a m; 5.00 and 9.55 p m

Holidays—mails close 6.30 and 9.20 a m; 5.00 and 9.55 p m; Arrive 3.00, 6.10 and 8.40 a m; 4.55 and 9.55 p m

Open for Money Order and Registered Letters from 7.00 a m to 9.00 p m

P O SUB STATION NO 24, 135 Cypress— J L McGown, clerk in charge

P O SUB STATION NO 110, 127 Washington—Thomas E Burns, clerk in charge

BOULEVARD STATION, 1334 Beacon—Walter I Gerrold, supt; Joseph P Power, asst supt; Thomas J Kilduff, Joseph M Regan, H J Tuttle, Charles F W Thomas, Joseph B Feneno, John A Kelley, James Doyle, clerks; Patrick J Timmins, Robert W Finney, Michael J Healey, John C Larkin, Michael J Dunlevy, James E Murley, Thomas J O'Keefe, William H Parker, Daniel P Donovan, J L Marmaud, John J O'Keefe, James H Kelley, John J Finnerty, Abraham L Denning, W H Carney,

David Rockwood, Thomas B Clancy, Edmund J Farrell, Henry M Deeran, Charles A Curry, James S Curry, Daniel Bracken, Edward J Gibbons, W H Wheeler, John J Shea, Timothy L O'Brien, carriers

Letters delivered 7.20, 10.50 a m; 3 p m

Mails arrive—3.00, 6.15, 8.15, 9.55, 11.20 a m; 12.55, 2.25, 4.25, 5.55, 7.15, 9.45 p m

Mails close—3.15, 6.30, 8.30, 10.10, 11.35 a m; 1.10, 2.40, 4.40, 6.10, 7.30, 10.00 p m

Office open week days 7.00 a m to 9.00 p m; Sundays 10.00 to 11.00 a m

Open for Money Orders and Registered Letters from 7.00 to 9.00 p m

Collections—Week days 7.00, 9.40 a m; 1.00, 3.20, 6.45 p m; Sundays 8.30 p m

P O SUB STATION NO 19, 1621 Beacon—Leonard O Parent, clark in charge

P O SUB STATION NO 134, 999 Beacon—Charles H Hitchcock, clerk in charge

P O SUB STATION NO 58, 1953 Beacon—Arthur C Morey, clerk in charge

CHESTNUT HILL STATION, 12 Middlesex rd (Newton)—John C Brennan, supt; John J Morrisey, clerk; George W Little, M Aloysius Walsh, David J Gleason, Kieran T Kelley, Maurice F P Hickey, carriers; Office open week days 7.30 a m to 7.30 p m; Holidays 7.30 to 10.00 a m

P O SUB STATION NO 51, 807 Boylston—C A O'Brien, clerk in charge

P O SUB STATION NO 67, 605 Hammond—Mary A Ward, clerk in charge

RATES OF POSTAGE DOMESTIC AND FOREIGN

First class—Letters and all matter sealed so that it cannot be examined without breaking the seal. Postage 2 cents per ounce or fraction for United States (including Hawaii, Porto Rico, Guam, Philippine Archipelago, Tutuila and Canal Zone) Mexico, Canada, Cuba and Republic of Panama, also Shanghai. At least one rate (2 cents must be prepaid to insure forwarding except to Cuba and Republic of Panama. Postal cards, United States, Cuba, Republic of Panama, Mexico and Canada, 1 cent.

Letters and postal cards are forwarded from one postoffice to another without additional postage. Other matter only on prepayment of additional postage.

The use of hand stamps for personal communications, as stamping a receipt or credit on a bill of accounts; price lists with prices in writing, and all matter produced by typewriting constitutes first class matter.

On Postal Cards the left third and on "Post Cards" the left half of the address side as well as the back may be written or printed on, and very thin sheets of paper may be attached to same if they completely adhere thereto.

Second Class—Newspapers and periodicals issued as frequently as four times a year with a legitimate list of subscribers. Postage to other than subscribers, 1 cent for each four ounces.

Third class—Books (printed), circulars, labels, photographs, proof sheets, corrected proof sheets and M S copy accompanying the same, blank checks, drafts, insurance policies and other legal papers, handbills, posters, and all matter of the same general character. Postage 1 cent, for each two ounces or fraction; full prepayment of postage compulsory. Seeds, cuttings, roots, bulbs, etc., may be forwarded in the mails for the U S with postage prepaid at third class rate, but matter of this nature for Canada must be prepaid at fourth class rate. Date of issue, name of addressee and name of sender may be written on a circular or typographical errors corrected without subjecting it to letter postage. Reproduction from Hectograph, Papyrograph, Electric Pen or other similar process may be sent as third class if mailed at postoffice and in lots of not less than 20 identical copies. The limit of weight, 4 pounds, except single volumes of books to which there is no limit of weight.

Fourth class—''Parcel Post''—Farm and factory products, patterns, address tags, bill heads, letter heads, playing cards, blotting paper unprinted, merchandise, metals, and all other matter not included in the first, second and third classes. Postage 1 cent for each ounce or fraction on parcels weighing 4 ounces or less; on parcels weighing more than 4 ounces the weight is by the pound and varies according to the weight and the distance to be conveyed. Parcel post stamps must be used in either case. Full prepayment compulsory. The limit of weight is 11 pounds. Limit of size 72 inches in length and girth combined. Tags or labels may be attached, marked or numbered for the purpose of description. Parcels must bear the name and address of the sender preceeded by the word "from"

All mail matter of the third and fourth classes should be securely wrapped but admit of easy inspection. When matter of a lower class is enclosed with matter of a higher class, the whole package is subject to postage at the higher rate.

Liquids (not vinous, spirituous, ardent or malt) and oils, not exceeding 12 ounces liquid measure, salves, ointments, and articles easily liquefiable and not liable to explode or ignite spontaneously or by shock or jar; also ink-powder, pepper and wooden or papier-mache block or other powder not explosive or poisonous may be forwarded in the Domestic mails when put up in glass bottles or vials strong enough to stand the shock of handling enclosed in a metal, tube, not less than three-sixteenths of an inch thick, impervious to liquids, including oils, lined with a cushion of some absorbent material and fastened with a cover so adjusted to make the block or tube watertight or in tin or metal tubes fastened with a lid and placed securely in a wooden block or tube open only on one end, of same thickness and strength as above. On all such packages the sender may write or print his name and address preceeded by the word "From" and also the name of the article enclosed.

Unmailable—All packages containing poisons, explosives, substances exhaling bad odor, liquors (vinous, spirituous, ardent or malt), obscene matter of any description, dunning notices on postal cards, and all articles which from their nature are liable to damage the mails or any person handling them,

Canada—All packages of merchandise not exceeding 4 lbs. 6 oz. weight addressed to Canada, if presented for mailing in such form as to be capable of easy inspection, can be forwarded in the mails to the office of address if postage is fully prepaid at the rate applicable to the same in the Domestic mails. Sealed packages, other than letters in their usual and ordinary form, are not allowed to be despatched to Canada, even if postage is prepaid thereon at full letter rates

Mexico—Matter addressed to Mexico is subject to same rules and conditions as if it were addressed for delivery in the United States, except that articles of merchandise not sent as bona fide trade samples, should be sent by parcels post. Sealed packages other than letters in their usual and ordinary form are not allowed to be despatched to Mexico even if postage is prepaid thereon at full letter rates.

Commercial papers for Canada and Mexico, 5 cents for first 10 oz. or less and 1 cent each additional 2 oz. or less. Limit of weight 4 pounds, 6 oz. and must be unsealed.

Special Delivery—A Special Stamp of the face value of 10 cents attached to an article of mailable matter, in addition to the lawful postage of such article, entitles it to immediate delivery within the carrier delivery limit

of any Free Delivery Post Office and within one mile of any other Post Office in the United States. The law permits the delivery by mail of letters bearing only the Special Delivery Stamp, but the ordinary postage due will be collected of the addressee on delivery. Letters from foreign countries bearing United States Special Delivery Stamps are entitled to Special Delivery. If Special Delivery fee is paid by means of ordinary postage stamps, article must be marked "Special Delivery."

The hours within which Special Delivery shall be made in Free Delivery Post Offices, are from 7 a m to 11 p m, unless in special cases otherwise ordered by the Postmaster General. At other post offices the hours are at least from 7 a m to 7 p m and to the arrival of the last mail, not later than 9 o'clock p m.

All letters containing money or valuable articles should be registered to insure their safe delivery. The fee for registration is ten (10) cents additional to regular postage.

Domestic Money Orders—Not exceeding $2,50, 3 cents; exceeding $2,50 and not exceeding $5, 5 cents; exceeding $5 and not exceeding $10, 8 cents; exceeding $10 and not exceeding $50, 18 cents; exceeding $50 and not not exceeding $30, 12 cents; exceeding $30 and not exceeding $40, 15 cents; exceeding $40 and not exceeding $50, 18 cents; eceeding $50 and not exceeding $60, 20 cents; exceeding $60 and not exceeding $75, 25 cents; exceeding $75 and not exceeding $100, 30 cents.

Orders payable in Antigua, Bahama Islands, Barbadoes, Bermuda, British Guiana, British Honduras, Canada, Canal Zone, Cuba, Domenica, Grenada, Jamaica, Martinique, Mexico, Montserra, Nevis, Newfoundland, Philippine Islands, St Kitts, St Lucia, St Vincent, Trinidad and Virgin Islands, are domestic and the fees are the same as for domestic money orders.

International Money Orders—The fees for international money orders payable in Apia, Austria, Belgium, Bolvia, Cape Colony, Costa Rica, Denmark, Egypt, Germany, Great Britain, Honduras, Hong Kong, Hungary, Italy, Japan, Liberia, Luxemberg, New South Wales, New Zealand, Orange River Colony, Peru, Portugal, Queensland, Russia, Salvador, South Australia, Switzerland, Tasmania, the Transvaal, Uruguay and Victoria, are as follows: 1 cent to $2.50, 10 cents; $2.51 to $5.00, 15 cents; 5.01 to $7.50, 20 cents; $7.51 to $10.00, 25 cents; $10.01 to $15.00, 30 cents; $15.01 to $20.00, 35 cents; $20.01 to $30.00, 40 cents; $30.01 to 40.00, 45 cents; $40.01 to $50.00, 50 cents; $50.01 to $60.00, 60 cents; $60.01 to 70.00, 70 cents; 70.01 to $80.00, 80 cents; $80.01 to $90.00, 90 cents; $90.01 to $100.00, $1.00.

The fees for international money orders payable in Chili, France, Algeria and Tunis. Greece, Netherlands, Norway and Sweeden, will be as follows: 1 cent to $10.00, 10 cents; 10.01 to $20.00, 20 cents; $20.01 to $30.00, 30 cents; $30.01 to $40.00, 40 cents; $40.01 to 50.00, 50 cents; $50.01 to 60.00, 60 cents; $60.01 to $70.00, 70 cents; $70.01 to $80.00, 80 cents; $80.01 to $90.00, 90 cents; $90.01 to $100.00, $1.00.

Foreign—Canada, Mexico, Porto Rico, The Philippines, Hawaii, Guam, Tutuila, Shanghai, China, Cuba, Canal Zone, and Republic of Panama, not included. Rates of postage for letters, 5 cents per ounce or less and 3 cents for each additional ounce or fraction; Great Britain, Ireland and Newfoundland 2 cents per ounce or fraction; Germany, 5 cents for first ounce or less and 3 cents for each additional ounce or fraction, if for forwarding via England or France; two cents per ounce or fraction if forwarded by direct sea conveyances; printed matter, 1 cent per 2 oz. or fraction; size of package limited to 18 inch cube, or in form of a roll 30 inches long by 4 inches in diameter; limit of weight, 4 pounds, 6 ounces. Commercial papers (Canada and Mexico included) 5 cents for 10 ounces or fraction and 1 cent for every additional 2 ounces; weight of package limited to 4 pounds, 6 ounces. Admisable bona fide trade samples of merchandise, 2 cents for first 4 ounces or less and 1 cent for each additional 2 ounces or fraction thereof; limit of weight is 12 ounces; limit of length is 12 inches; breadth 8 inches; depth 4 inches.

Postal cards 2 cents; postal cards with paid answer, 4 cents.

Registry fee, 10 cents.

PARCELS POST.

Parcels may be sent by mail accompanied by a Customs Declaration to the following countries:

Australia, Austria, and certain Austrian post offices in Turkey, Bahamas, Belgium. Bolivia, Barbadoes, Brazil, Caicos Islands, Chili, Colombia (U S of), Costa Rica, Curacao, Danish West Indies, Germany, and German P O's in Africa and China, British Guiana, Dutch Guiana, Guatemala, Haiti, Honduras (British and Republic of), Hungary, Hong Kong, Jamaica, Japan, Leeward Islands, Mexico, Nicaragua, Newfoundland, New Zealand, Norway, Panama, Sweden, Salvador, San Domingo, Bermuda, Ecuador, Turks Island, Trinidad, Tobago, United Kingdom of Great Britain and Ireland, Venezuela, Winward Islands, Peru, Denmark, France, Italy, and Italian P O's in Africa and Turkey, Uraguay, Netherlands, China, (parts of) and Korea (via Japan).

Rate for one pound or less and each additional pound or fraction 12 cents.

An additional charge of 5 cents or its equivalent is made on the delivery of each package by parcels post from Austria, British Guiana, Bermuda, Brazil, Curacao, Ecuador, the Windward Islands, Newfoundland, Trinidad, Chili, Germany, Guatemala, Hungary, Mexico, Nicaragua, New Zealand, Venezuela, Bolivia, Haiti, Hong Kong, Japan, Dutch Guiana, Norway, Sweden, Belgium, France, Italy, Panama, Netherlands, Uraguay, Honduras (Republic of), Great Britain, Ireland, Australia, Denmark and Peru.

From Danish W I, there is a maximum charge of 10 cents, and from other parcels post countries the delivery charge is 1 cent for each 4

ounces or fraction thereof, minimum charge, 5 cents.

Limit of weight is eleven pounds except to certain places in Mexico, to which it is 4 pounds, 6 ounces.

Limit of size is 3 ft. 6 in. long and 6 ft. length and girth combined, except to U S of Colombia, and Mexico, to which the limit of length 's 2 ft. and girth 4 ft.

Value limited for Ecuador to $50

Value limited for Japan and parts of China, via Japan, to $80

Any person wishing to withdraw a letter after having mailed it should make immediate application to the postmaster and in case the letter has not been forwarded it will be returned, if the letter has been forwarded, he can request the postmaster to take up the matter of return through the second assistant P M General (Division of Foreign Mails) Washington, D. C., the owner of the letter paying charges incurred. Great Br'tain and the British Colonies (except the Union of South Africa Southern Rhodesia, Antigua, Bahamas, Barbadoes, Ceylon, Gold Coast, British Guiana, Jamaica, Zanzibar and the Australasian Colonies) includig Canada and British India; also Haiti, the Dominic'an Republic, Colombia and the French Establishments in Oceanica do not allow senders of articles to withdraw them from the mails or change their address.

JUSTICES OF THE PEACE AND *NOTARIES PUBLIC

**Justice of the Peace and also Notary Public

***Justice of the Peace Authorized to Solemnize Marriages

****Justice of the Peace Authorized to Solemnize Marriages and also Notary Public

Adams Charles E
*Adams Charles R
**Adams Frank S
Adams John S
Adams Raymond A
**Albers Homer
Aldrich Edward I
Allen Eugene E
*Allen Leon L
Allin Horatio N
*Anderson J Edward
Anthony Edgar W
Appleton Frank A
**Appleton John H
**Atwood Hartley F
*Baker Charles M
**Baker Edward W
**Baker Hervey H
Bamford Albert J
*Bancroft Charles G
*Barbey Jacob A
*Barker Lewis A
*Barnum George N Jr
Barry Thomas J
*Bartlett A Morandi
*Barton Clarence C Jr
*Barton Stephen E
*Bates George M J
Bates John L
Beede D Edward
**Belden Harry L
Bemis Albion F
Bennett Henry D
Bennett Joseph I
*Benson Fred F
*Bickford Scott W
**Bigelow Albert F
*Bishop Richard
**Booth Edward S
Bowditch Frederick C
**Bowker Arthur W
**Brennan Thomas F
*Briggs Frederick L
**Briggs George L
*Brooks William W
Brown Harold H
**Brown Laurence A
Brush Edwin M
Buffum Walter N
Bullard George E
Burgess Sidney W
**Burleigh Clarence E
*Burr Chester T
**Burrage George D
Cabot Henry B
**Came Walter Littlefield
**Carver Eugene P
*Chamberlain Dexter H
Chandler Alfred D
*Charlton Laurence A
*Chester Louis E
*Choate Fred E
*Clapp George G
Clapp Roger
**Clarke Arthur F
*Cobb Charles K
*Cochrane Martin J
Codman James M Jr
*Comstock A Barr
*Conner Harrison W

*Connor Charles
*Cook Thomas F
Corcoran John W
**Coughlan Charles P
*Coughlin Frank W
**Coyle Philip E
*Coyle Thomas F
*Creelman David W
*Crosby Arthur P
*Cudworth Luther P
Cunningham Frederic
*Curtin John A
*Cushman Robert
Cusick Walter J
*Cutler Sewall
**Daley Daniel J
*Damon J Linfield Jr
**Dana Payson
Dane Ernest Blaney
**Darling Herbert H
Davis L Shannon
Davis Philip S
*Dolbeare Fred T
Dole Augustus L
Dole F Carleton
Driscoll James M
Dunbar James R
*Dunbar Philip R
**Duncklee Charles B
Durgin Charles E
Dwinell Frank T
Dyer Rowland S H
*Edwards J Howard
*Ellis Fred R F
Emery Frederick I
**Estabrook George William
**Farnham Frank A
*Faulkner William A
Fisk Charles D B
Francis Carleton S
*Francis Nathaniel A
French Arthur P
*Fuller Clarence E
Gardiner John T
Gibbs Emery B
Gould David E
*Goulston Edward S
Greenough Charles P
**Hall Prescott F
*Hannum Louis M
*Hanscom Clarence E
*Haseltine William E
**Haskell Harold C
**Hatheway Amos L
*Haven Henry Newhall
Hayes Carlyle R
*Hayes Joseph K Jr
Heath Reginald C
*Hedge Henry R
Hesseltine Norman F
Hildreth John
*Hill Edward M
*Hills George E
*Hoague George
Hoar D Blakely
Hodges Charles E
*Holmes Edwin B
Howes Kenneth
**Hubbard Paul M
*Humphrey Chester B
**Hunneman Carleton
Jones John C Jr
Jonsson C R
Kelley Thomas J
Kenrick Alfred E
*Kent Edward L
**Kingsley Robert C
**Kirker J Edward
**Latham Aaron H
*Lefferts Oscar L
*Leland Herbert M
*Lincoln Arthur W
Lincoln William E
Litchfield Everett S
Little James L
*Loring Atherton
Lothrop Theodore A H
*Love William Joseph
Lovett Augustus S
Lyman Anson M
Lynch James J
Lyons Henry S
MacPherson Henry S
Magoun Herbert
Manahan Ernest
**Marvel Harry E
Mason Frank H
Mayberry Cyrus C
**McCaffery Thomas B
**McEttrick Edward A
*McGregor W Eugene
McInerney John
McMahon John A
*McManus William H
*Miles Edward B
*Moeser David E
Monk Carl F
Monroe William I
**Morson James H
Moses George W
*Nesbitt Frank G
*North Frank A
*Norton Frederick L

O'Brion Thomas L
**Ogden Hugh W
*O'Loughlin Patrick
*O'Mealey John W
**Ong Eugene W
**Osgood Frederick H
*Page George A
**Paige Walter W
Paine Robert Treat 2nd
Parker George S
*Parker Philip S
Pearson Charles H
*Pearson J Hiram S
Perkins Charles F
Perkins Frederick H
Perkins Henry G
Perrin Arthur
Pollard George E
**Poor John R
*Pope Samuel D
Prendergast Daniel L
**Prendergast Thomas S
Purington Frank H
*Putnam George J
**Quigley William A
Quinlan Harold J
*Rand Arnold A
Rand Woodbury
**Reinherz Charles
*Reinstein Samuel O
*Reynolds Frank H C
*Reynolds Philip K
Rhodes Fred F
**Richards Frank W
*Richardson Henry T
**Richardson Otis Weld
*Roberts Odin B
*Roberts Reuben L
*Robinson Edward C
**Rollins Daniel A
*Rothwell James M
*Rowley Charles F
**Russell Frank A
Russell Levi W
**Sabine William
*Sands Benjamin
Schacht Robert H
**Sears William B
*Sharp Edward Jr
Shepard O Atherton
Shields John W
*Slater John S
Smith George W
Smith G Edward
Smith Walter C
**Snow Daniel K
**Sondheim Philip J
Soren Walter
*Soule Horace H
Southard Louis C
*Spalding Richard W
Sprout William B
Stewart Ralph A
*Stickney William H
**Stimpson Donald
**Sullivan Daniel A
Sullivan John
*Swett Charles W
*Sylvester Dana S
Taber Arthur H
**Taylor Frederick B
**Taylor Henry M
Thayer Frank B
Thompson John Clinton
**Thompson Marshall P
Tomkins George
Towle William W
****Tucker Edward D
Turner William D
**Walker Nathaniel U
Ward Clarence S
*Ward Willard E
**Ware Henry
Wellington Stanwood G
*Wheeler Charles D
White William H
Whitford Edward D
**Whitney Gardner A
**Wiggin Edward H
Wilkins Charles W
Williams Charles A
**Williams Fred Homer
**Williams Harold Jr
Williams Moses
*Wing Chester
*Winsor Kennard
Woods Walter H
Wright Walter P
*Wyzanski Charles E
Young James E

MEDICAL EXAMINER

Harry M Cutts, M D

ASSOCIATE EXAMINERS

Everett M Bowker M D
William C Mackie

SPECIAL COMMISSIONER

Sarah J Hughes

The Value of Being Exact

Is nowhere greater than in your business

Know your customers by their full name

Know where they are located

Know others in the same line who may become your customers later

Know that your mailing list is up-to-date and contains no dead ones

Permit all to Know

Who you are

Where you are located

What your full line consists of, and

How it is for their interest to trade with you by placing your advertisement in

The **Directory,** where it is always at hand when wanted, and shows that you have a local interest which means, interest in your patrons.

ESTABLISHED 1822

Joseph Breck & Sons

(CORPORATION)

"EVERYTHING for FARM, GARDEN and LAWN"

HEADQUARTERS FOR HIGH-GRADE

Vegetable, Field and Flower Seeds

Grass, Bird, Druggists' and Grocers' Seeds

AGRICULTURAL IMPLEMENTS and MACHINES

Planet Jr. Farm and Garden Implements, Oliver Chilled Plow Works

Supplies for Florists, Nursery, Poultry Growers, Dairymen.

Stablekeepers, Lawns, Railroads, Contractors, Road Builders

WOODEN and WILLOW WARE, AGRICULTURAL HARDWARE, FERTILIZERS and CHEMICALS, CARTS, WAGONS, HARNESSES, INSECTICIDES and FUNGICIDES

VANES and STABLE FURNITURE, FLOWER POTS, VASES, ETC. TREES, PLANTS, SHRUBS, HOLLAND and OTHER BULBS, POULTRY SUPPLIES and INCUBATORS

All at Lowest Prices, Wholesale and Retail

Catalogues Furnished on Application

BRECKS' REAL ESTATE AGENCY

Member Boston Real Estate Exchange

Buys—Sells—Leases—and Loans on—Real Estate

AGRICULTURAL AND HORTICULTURAL PROPERTIES A SPECIALTY

Care of Estates

BRECKS' Horticultural and Agricultural Registry

Approved Gardeners, Florists, Farm Managers, Coachmen, Superintendents of Country Estates, Public and other Institutions, Men for general work on country places, etc., will find prompt, efficient and courteous service, while employers of such help can rest assured that ONLY PERSONS WHO HAVE BEEN DEEMED WORTHY OF ENTRY IN OUR REGISTER WILL BE RECOMMENDED TO THEM.

No charge is made to either employer or employee for the service of Breck's Registry

Telephone, Richmond 2360

Private Branch Exchange connecting ALL Offices

PRINCIPAL ENTRANCE TO ALL ABOVE AT THE "BIG CLOCK"

51 AND 52 NORTH MARKET STREET

Rear Entrance 21½ North Street } **BOSTON**

Joseph Breck & Sons (CORPORATION.)

BRECKS' BUREAU

Of REGISTRY and INFORMATION

55 FRANKLIN STREET

MERCANTILE

HELP FURNISHED MALE AND FEMALE

POSITIONS SUPPLIED REFERENCES INVESTIGATED

In order that Brecks' Bureau might be most conveniently located for our mercantile patrons, both men and women, we have recently secured commodious quarters at No. **55 FRANKLIN STREET** which we have fitted up in an appropriate and attractive manner. Here we are prepared to give the best service in Boston or the country to all persons desiring employees or employment in mercantile lines.

Telephone 2360

DENNIS DRISCOLL

CONTRACTOR

21 Kent Street **Brookline**

RUST PROOF WINDOW SCREENS

USE **MERRILL'S** NEW
Ventilating Storm Window Fastener

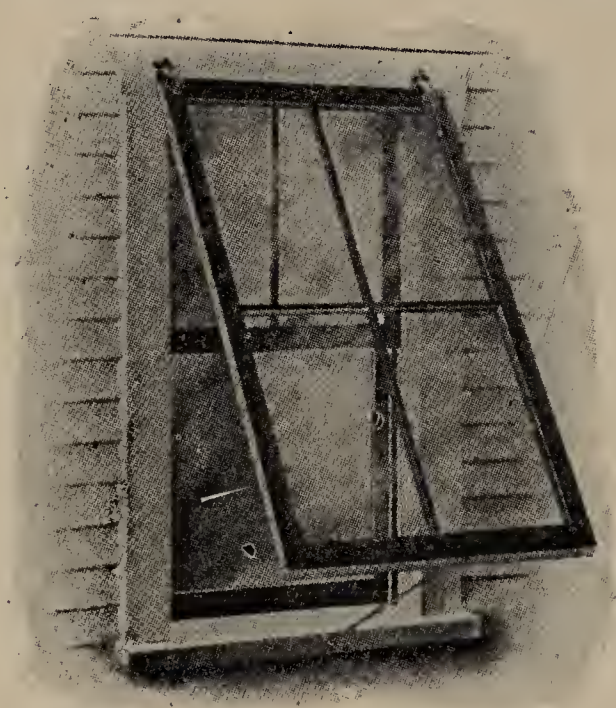

Patented October 3, 1911
The only fastener made that does not require removing the screen guides.

Window Shades

Awnings

Weather Strips and Storm Doors

Window Ventilators

P. W. Merrill Co.

130 WASHINGTON ST., NORTH

BOSTON, MASS.

Established 1888 Telephone 1055 Rich.

Every Store

should be in the Directory and the Directory in every store.

Beside its use to the keeper of the store, it is a convenience customers look for.

The store that offers an old or no city directory does not show its patrons a courtesy they will find elsewhere.

LORENZO CHESLEY HUGH O. HUGHES

CHESLEY & HUGHES

Slate, Tin, Copper and Composition

ROOFERS

GUTTERS, CONDUCTORS, SKYLIGHTS, VENTILATORS

Repairing of all kinds promptly attended to

Office and Shop, 360 WASHINGTON ST.,

Telephone Brookline 4091 BROOKLINE, MASS.

F. G. GEORGE W. H. R. GOUDEY

GEORGE & GOUDEY

Successors to PAINE BROTHERS

Plumbing, Gas Fitting

Stove and Furnace Work

DEALERS IN STOVES, FURNACES AND KITCHEN FURNISHINGS

3 Harvard Sq., Telephone 716 Brookline

The Alpine Press

BOOK AND COMMERCIAL

PRINTERS

TELEPHONE 4985 FORT HILL

32 OLIVER STREET BOSTON, MASS.

Established 1842 Telephone, 4748 Main

WILLIAM H. WINSHIP

(Successor to H. A. Winship)

MANUFACTURER AND IMPORTER OF

Trunks, Bags and Dress Suit Cases

Chinese Pig Skin Trunks for Foreign Travel

Repairing Trunks and Bags at Short Notice

16 TREMONT STREET, BOSTON

STEAMER TRUNKS POCKET BOOKS DRESS TRUNKS

We Carry the Largest Stock of

DRESS SUIT CASES and TRAVELLING BAGS

FANCY LEATHER GOODS

TRUNKS

To be found in Boston. We manufacture our Trunks and cannot afford to sell what is not worth the price. All classes of Repairing.

J. CUMMINGS & SON

657 ATLANTIC AVENUE **Opposite South Station**

The AMERICAN SCREEN CO.

Manufacturers of Koch's Patent

Metal Frame Sliding Window Screens

302 WASHINGTON ST., BROOKLINE

Telephone Connection 45 Years' Experience

William Barry & Son

Carpenters and Builders

Jobbing Promptly Attended To

Estimates Furnished

Office and Shop, 22 WALNUT ST.
Residence, 37 WALTER AVE.

BROOKLINE VILLAGE MASS.

ESTABLISHED 1849

THE A. T. STEARNS LUMBER COMPANY

MANUFACTURERS—DEALERS WHOLESALE AND RETAIL

Eastern, Western and Southern Lumber and Timber

EVERY KIND, QUALITY, SHAPE AND FORM

SPECIALTIES: FLORIDA GULF CYPRESS, GEORGIA HARD PINE and OTHER SOUTHERN WOODS — BOARDS, TIMBER, PLANK

Flooring, Sheathing, Clapboarding, Shingles

CYPRESS CLAPBOARDING A SPECIALTY

EVERYTHING IN WOOD OR WOODWORK

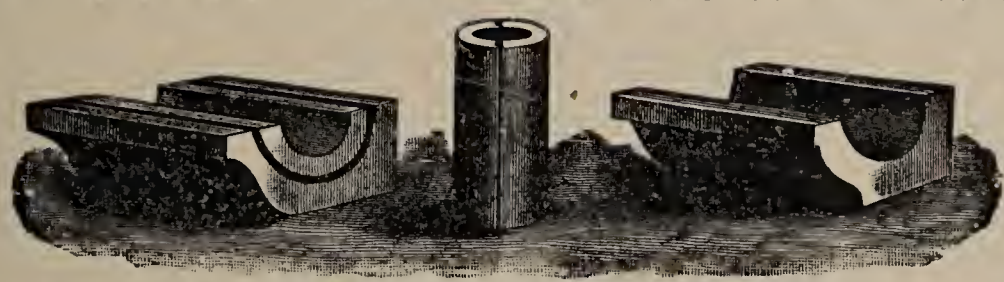

GUTTERS AND CONDUCTORS, MOULDINGS, BRACKETS, COLUMNS, ETC.

Mantels, Doors, Windows and Blinds

BUILDERS' FINISH OF EVERY DESCRIPTION

Window and Door Frames, Stair Posts, Rails and Balusters, Store and Office Fittings, Counters, Bowl Stands, Mantel Shelves, Etc.

SPECIAL CABINET WORK

Carpenter and Mill Work of All Kinds

SASH BARS, GREENHOUSE MATERIAL, HOT-BED SASH, COLD FRAMES

Boat Stock, Fence Posts, Rails and Pickets. Kiln Dried Lumber Always in Stock.

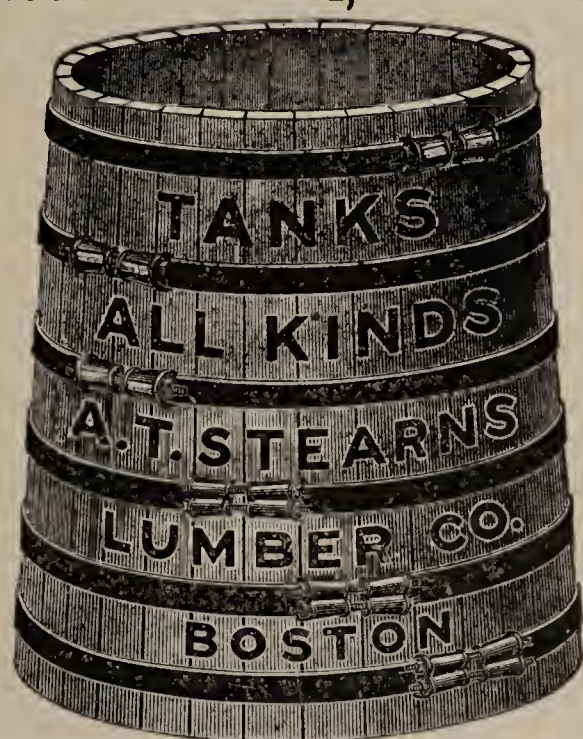

Builders' Hardware, Roofing Materials, Paint, Oil and Glass.

Send for Book, "Cypress Lumber and Its Uses." No Charge.

Main Office, Mills and Wharves at NEPONSET,
Branch Office and Exhibit, 166 Devonshire St. and 19 Federal St.
Haymarket Square Salesroom, 1 Sudbury St. cor. Merrimac St. } BOSTON

P. O. Address, Neponset, Boston, Mass. Long Distance Telephones

ESTABLISHED 1874

The Chronicle

The representative, progressive and non-sectional newspaper of Brookline

THIS paper makes no pretense to enter the field well served by Boston daily papers. It aims solely to serve the more intimate life of the community, by printing items of neighborhood news which the dailies do not handle, and by assisting all citizens of the town to come more closely in contact with their common interests.

The news-gathering facilities of the paper are steadily being extended, its circulation is more than keeping pace with the growth of the town, and advertisers are seeing that it is the best local medium in Boston's suburbs.

$2. a Year

Owned and Published by

The Riverdale Press, Inc.

C. A. W. SPENCER, President

1 Harvard Street, Brookline

Tel. Brookline 5060 - 5061

The Brookline Townsman

PUBLISHED BY

THE BROOKLINE PRESS, Inc.

Office, 31a Harvard Street

TELEPHONE, 2186 BROOKLINE

GEORGE L. PERIN, Editor W. D. ALLEN, Business Mgr.

¶ A live Town Paper; concerned with everything that concerns Brookline affairs and Brookline people.

¶ Enterprising without being sensational; progressive without being wedded to the details of any party's platform.

¶ Positive without being dogmatic; sure it knows some things, at the same time conceding that there are many things it does not know, but wants to know.

¶ A teacher of righteousness; an advocate of good town government, and an open forum for the discussion of public questions.

Such is **The Brookline Townsman**

Will you not help us—first, by **becoming a subscriber;** and second, by holding us to our own high ideals.

GEORGE E. CARR

AUTOMOBILE TIRES

New and Second Hand

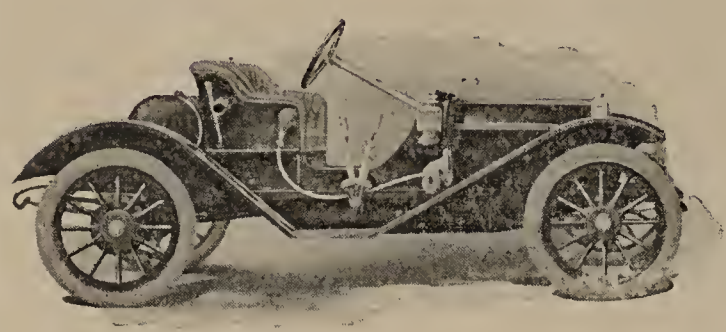

Repair Work

Neatly, Promptly and Reasonably Done

35 DUNDEE STREET

Telephone, Back Bay 2788-M **BOSTON**

Established 1857

M. W. QUINLAN

Automobile and Carriage Painting and Body Building

Carriages and Harnesses

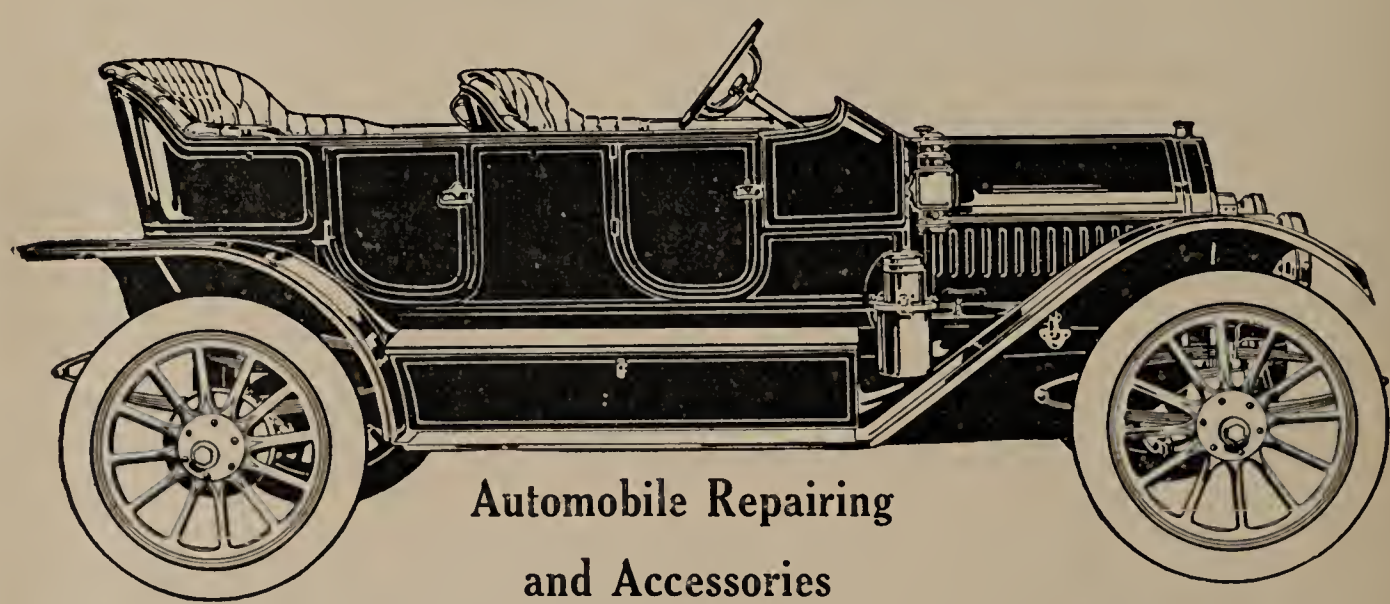

Automobile Repairing
and Accessories

Cor. Boylston, Walnut and High Sts., Brookline

Stetson Foster Company

Furniture, Draperies, Wall Papers,
Carpets, Rugs and Painting

INTERIOR DECORATORS

470 Boylston Street **Boston, Mass.**

GREGORY & BROWN CO.

IMPORTERS OF AND DEALERS IN

Wall Papers, Textile Fabrics, Upholstery

INTERIOR DECORATIONS - PLAIN PAINTING

Telephone, Fort Hill 526

No. 6 HAMILTON PLACE - - BOSTON, MASS.

A. W. HAMBLEN & CO.

MOVING, PACKING AND STORAGE

Personal Care—Competent Men

Work Guaranteed

FURNITURE PACKED AND SHIPPED
TO ALL POINTS

Phone Richmond 503 **180 State St., Boston**

CHASE EXPRESS COMPANY

Adams Express Agency

66 WASHINGTON ST., (Near Village Transfer Station)

EAGLEINE AUTO OIL

NO-KARBON

REGISTERED

THE OIL THAT SUITS AND DOES NOT SOOT

C THAT K

"Twenty thousand miles without grinding a valve and without the least sign of carbon."
A positive no-carbon oil has become a necessity, a convenience and a pleasure.

EAGLE OIL AND SUPPLY CO.

104 BROAD STREET, = = BOSTON, MASS.

YOUR STATIONERY

CONSIDERING the fact that a man's stationery gives a prospective customer an idea of his business, one should be extra careful to have his printing done in a neat and attractive manner, which denotes that his business methods are conducted with the same precision throughout. If your letter-head is a clumsy, ill set affair, it carries with it, the idea that your workmanship is the same whether it is or not.

The Alpine Press (meaning top notch work) are fully equipped to do catalogue, book, commercial or job work at very reasonable prices.

We are centrally located at **32 Oliver Street** where we will be very glad to show you our plant and figure on any work requiring first class workmanship.

The Alpine Press

32 OLIVER STREET, - - BOSTON

TELEPHONE, FORT HILL 4985

ESTABLISHED 1870

W. P. WHITTEMORE CO.

Receivers and Shippers of

HAY AND GRAIN

DISTRIBUTING STATIONS

Mt. Hope Station, Roslindale, Mass. 728 Bellevue
3371 Washington Street, Jamaica Plain, 422 Jamaica
B. & A. Freight Yards, Huntington Avenue, 1220 Back Bay
1232 Dorchester Avenue, Dorchester, 88 Dorchester

92 Washington Street, BROOKLINE. 252 Brookline

BENEFITS OF MEMBERSHIP

IN THE

NATIONAL AUTOMOBILE ASSOCIATION

Saves you from 10 to 40 per cent on all kinds of **supplies**

Gives **legal advice** and attorneys services before any court in the United States or Canada.

Gives advice and assistance in planning **motor tours**

Promptly and accurately informs you of all **traps. new laws,** etc.

MEMBERSHIP FEE $10.00

National Automobile Association

6 BEACON STREET, - BOSTON, MASS.

L. H. Farnham, Manager and Treas. Telephone Brookline 4800

The Carpenter Garage and Motor Co.

REPAIRING AND STORAGE OF CARS A SPECIALTY

Full Line of Supplies CARS TO LET Electric Vehicles Charged

112 COREY ROAD, BOSTON, MASS.

(Boulevard Station)

To Re
send Book nd Card.

SEP 28 1914
OCT 10 1947
Apr27'46

65 K S.

Telepho

REAL ESTATE
AND BUILDER
Apartment Houses for Sale and To-Let
1690 BEACON ST., BROOKLINE, MASS.

Established 1875 Tel. 3335 Main Incorporated 1912
H. C. DIMOND & CO., INC.
Manufacturers of and dealers in
METAL AND RUBBER STAMPS
PRINTING——TYPEWRITER SUPPLIES——STATIONERY
All kinds of Dating, Banking and Business Stamps, Numbering Machines, Check Protectors, Notary and Wax Seals, Pads, Inks, Ribbons, Etc.
165 FRANKLIN ST., BOSTON, MASS.
Mail Orders Attended to Promptly
We have the finest equipped repair dept. in New England

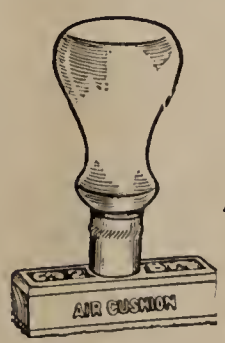

MOUNT ZIRCON SPRING WATER

C. S. JUDKINS, President and Treasurer

Mount Zircon Spring Water (natural)
The purest WATER on the Market
Mount Zircon Spring Water (sparkling)
A most refreshing and healthful beverage
Mount Zircon Champagne Ginger Ale
A drink fit for the GODS

SEND TO THE

MOUNT ZIRCON SPRING COMPANY

165 DEVONSHIRE ST., BOSTON, MASS.

Send for Booklet Do it Today TEL. MAIN 4055

MOUNT ZIR ER

Ch TO
ne
A ny

Procu eave
your s for
your
Bagga ston
4 Trips ndays

All K
Prom ling

F

Stack
s974.45 B94d 1913
Greenough, pub.
Brookline directory.

1913
s974.45 B94d

Keep your card in this pocket.

BROOKLINE PUBLIC LIBRARY

THIS BOOK MUST BE RETURNED IN

FOURTEEN DAYS

BUT MAY BE RENEWED ONCE.

No book, however, shall be renewed which is more than 7 days overdue, and the Library may refuse to renew any overdue book which has been asked for by another borrower.

Books lost or damaged must be paid for by the person to whom they stand charged.

FINES.

A fine of TWO CENTS A DAY will be incurred by retaining any book beyond the time allowed, and after two weeks of overdetention the book will be sent for and the expense thus incurred will be added to the fine.

Amatite ROOFING

BARRETT MANUFACTURING CO.
ROOFING AND PAVING MATERIALS
297 FRANKLIN STREET, BOSTON

ROTHERY, EMERY & PERKINS
INSURANCE UNDERWRITERS
MASON BLDG., 70 KILBY STREET
BOSTON, MASS.
TELEPHONE (BRANCH EXCHANGE) 6030 MAIN

WM. SUNDELL
Painting, Glazing and Paper Hanging
Good Work at Reasonable Prices
84 HARVARD ST., TELEPHONE

Boston Safe Deposit and Trust Co.
100 FRANKLIN ST., BOSTON
ACCOUNTS SOLICITED
INTEREST PAID ON DEPOSITS
SAFE DEPOSIT BOXES FROM $10 UPWARDS
CAPITAL AND SURPLUS $3,000,000

"The D H Coal" WE SELL MASSACHUSETTS WHARF COAL CO.
General Office, 93 MILK ST., BOSTON
Yards, North Street, E. Cambridge
280 Cambridge Street, Allston
Wharf, East Boston Yard, Newtonville
ALWAYS SATISFACTORY
Brookline Deliveries made promptly from Allston Pocket

E. A. CAHILL & CO.
Contractors and Builders

—GENERAL JOBBING—
120 CYPRESS ST. Telephone Connection BROOKLINE

Provision Dealer
81 Harvard Street, Brookline
Telephone Connection
S. F. BLANCHARD

DANIEL HUNT
Successor to B. F. Baker & Co.
Established in Brookline in 1815
42 WASHINGTON STREET
Telephone 893-W
Painting, Glazing and Paper Hanging

L. C. STEVENS & CO.
UPHOLSTERERS AND CABINET MAKERS
692-694 Washington, Cor. Beacon St., Telephone 1913 Brookline, Mass.